

CASE 1: EXISTING ROCK HEAD IS AT -0.550mPD OR ABOVE
SCALE 1 : 50

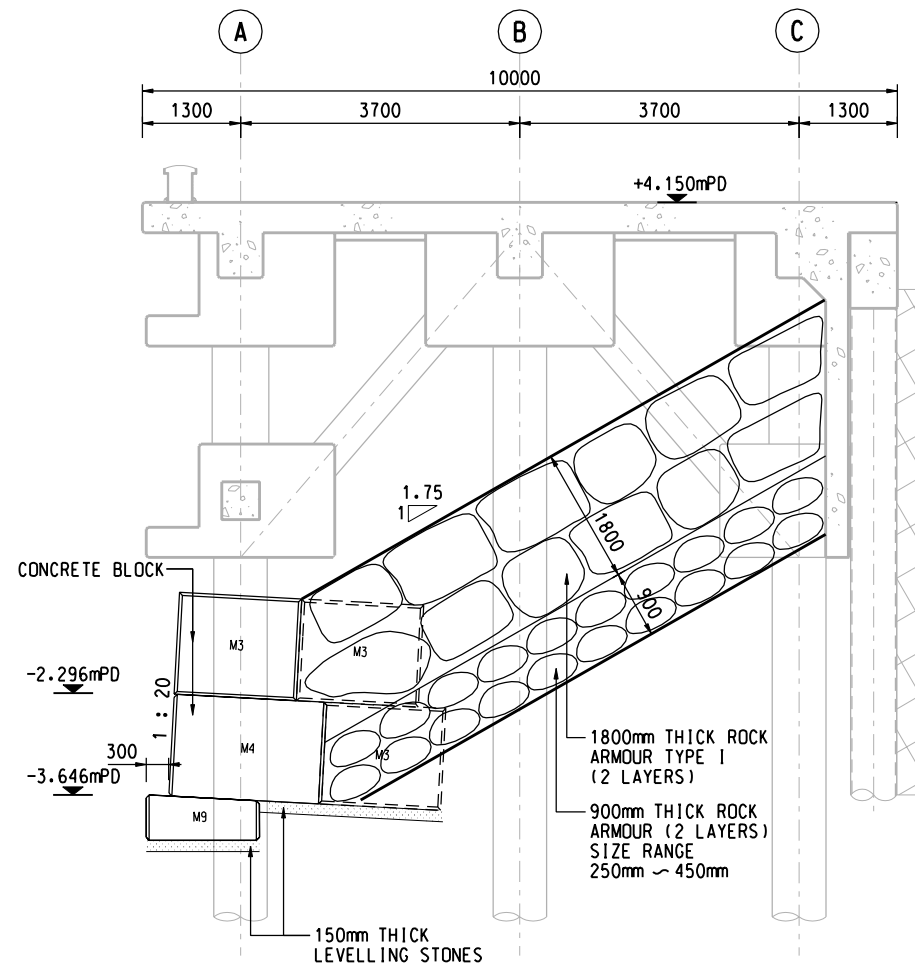

CASE 2: EXISTING ROCK HEAD IS BELOW -0.550mPD
SCALE 1 : 50

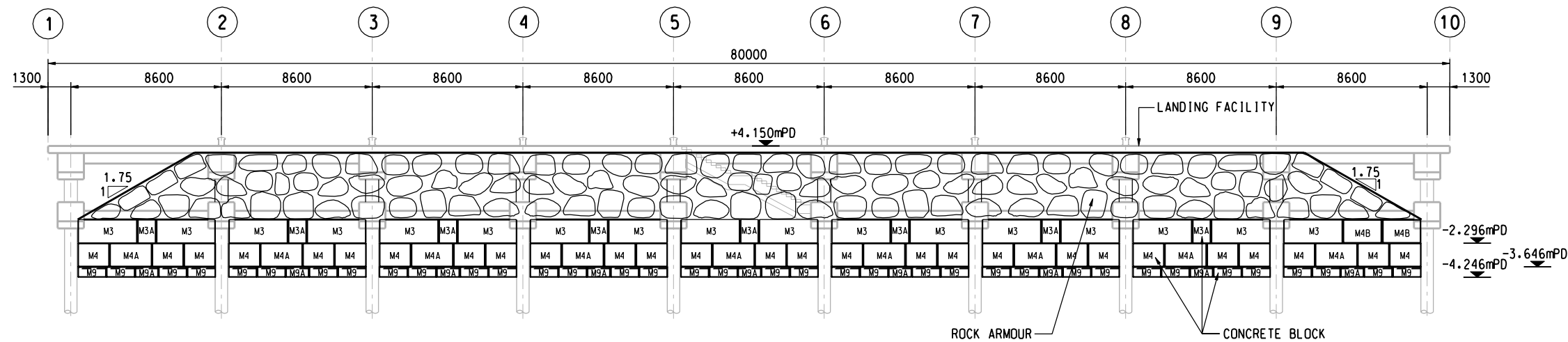

FRONT ELEVATION OF LANDING FACILITY
SCALE 1 : 150

NOTES:

1. ALL DIMENSIONS ARE IN MILLIMETRES.
2. ALL LEVELS REFER TO PRINCIPLE DATUM (P.D.) AND ARE IN METRES.
3. PRIMARY COVER LAYER IS ROCK ARMOUR AS STATED IN G.S. TABLE 21.2.
4. UNDERLAYER IS ROCK ARMOUR WITH MASS OF INDIVIDUAL PIECE OF ROCK RANGED FROM 40.5kg TO 235kg WITH 50% IN NUMBER OF THE INDIVIDUAL PIECE HAVING THE MASS EXCEEDING 112.5kg.
5. EXISTING ROCK HEAD IS TO BE DETERMINED ON SITE BY PRE-DRILLING.
6. THIS DRAWING SHOWS THE PRELIMINARY DESIGN OF THE PROPOSED WORKS WHICH WILL BE SUBJECT TO REVIEW AND CHANGE AT DETAILED DESIGN STAGE.

ISSUE/REVISION

I/R	DATE	DESCRIPTION	CHK.

STATUS

SCALE DIMENSION UNIT

A1 AS SHOWN MILLIMETRES

KEY PLAN

PROJECT NO. AGREEMENT NO.

60494885

SHEET TITLE

SLOPING SEAWALL UNDER
LANDING FACILITY

SHEET NUMBER

60494885/EIA/APPENDIX 2.4

This drawing has been prepared for the use of AECOM's client. It may not be used, modified, reproduced or relied upon by third parties, except as agreed by AECOM or as required by law. AECOM accepts no responsibility, and denies any liability whatsoever, to any party that uses or relies on this drawing without AECOM's express written consent. Do not scale this document. All measurements must be obtained from the stated dimensions.