

NOTES:

1. ALL DIMENSIONS ARE IN MILLIMETRES UNLESS OTHERWISE SPECIFIED.
2. ALL EXPOSED CONCRETE ARRIS SHALL HAVE 20mm CHAMFER UNLESS OTHERWISE STATED.
3. CONCRETE GRADE:  
FOR R. C. STRUCTURES : GRADE 45/20  
FOR BLINDING LAYER : GRADE 20/20
4. ALL STEEL FABRIC MESH SHALL COMPLY WITH B.S.4483.
5. ALL STEEL REINFORCEMENT USED SHALL COMPLY WITH CS2.
6. LAP LENGTH FOR REINFORCEMENT BAR SHALL BE 40 TIMES OF BAR DIAMETER.
7. CONCRETE COVER TO REINFORCEMENT SHALL BE 75mm.
8. CONSTRUCTION JOINT SHOULD BE FORMED BETWEEN EXISTING AND PROPOSED R. C. STRUCTURE.
9. E. J. SHOULD BE PROVIDED AROUND THE PROPOSED R. C. PAVING.
10. FORMATION SHOULD BE INSPECTED AND AGREED BY THE ENGINEER ON SITE.
11. THIS DRAWING SHOWS THE PRELIMINARY DESIGN OF THE PROPOSED WORKS WHICH WILL BE SUBJECT TO REVIEW AND CHANGE AT DETAILED DESIGN STAGE.

LEGEND:

- - - SITE BOUNDARY
- EXISTING PAVING TO BE RECONSTRUCTED

EXISTING FIBREGLASS TUBULAR RAILING

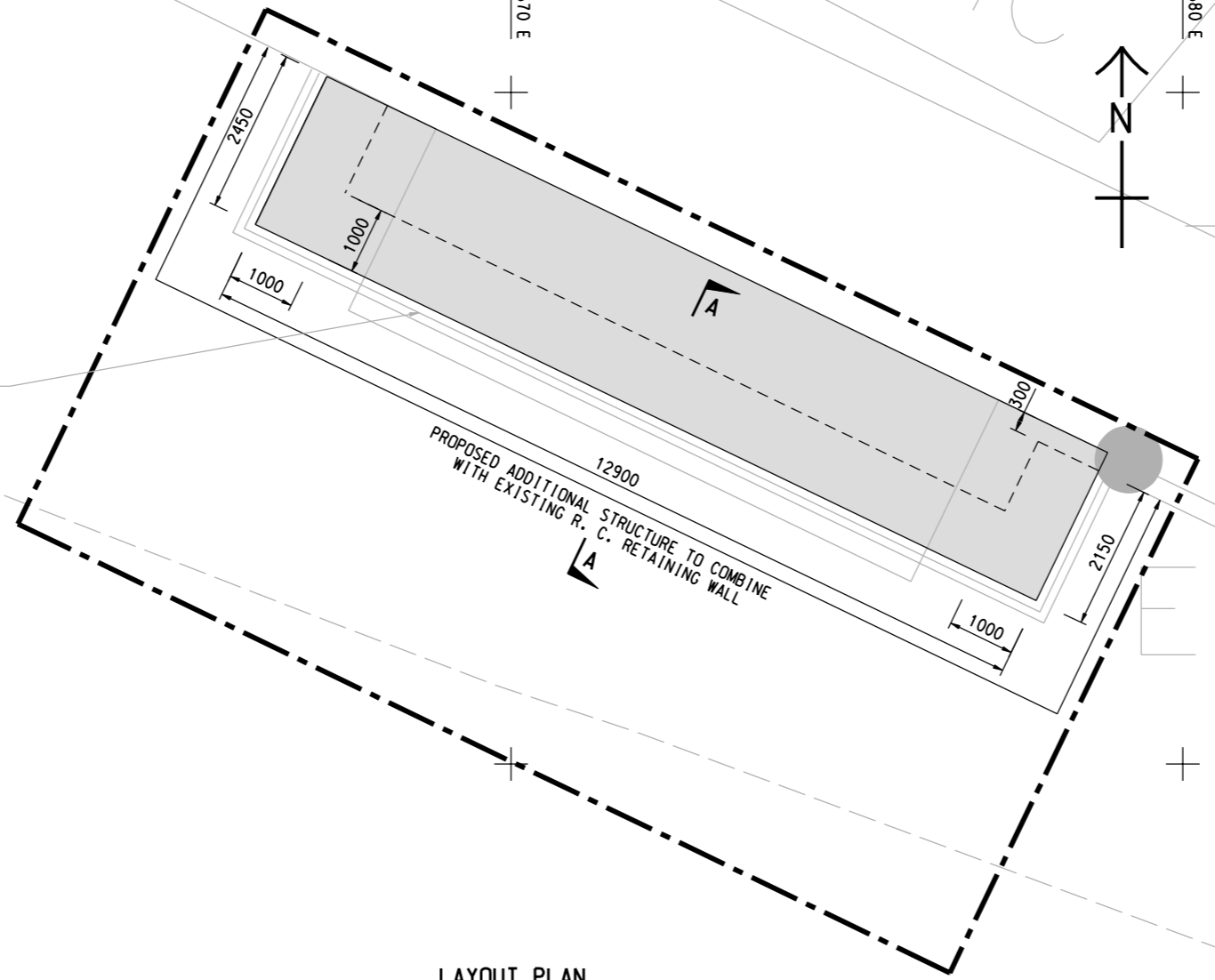

LAYOUT PLAN  
SCALE 1 : 50

SEAWALL



**PROJECT**  
项目

**LEI YUE MUN WATERFRONT ENHANCEMENT PROJECT - ENVIRONMENTAL AND TRAFFIC IMPACT ASSESSMENT STUDIES - INVESTIGATION**

**CLIENT**  
業主

**CEDD** 土木工程拓展署  
Civil Engineering and Development Department

**CONSULTANT**  
工程顧問公司

AECOM Asia Company Ltd.  
www.aecom.com

**SUB-CONSULTANTS**  
分判工程顧問公司

ISSUE/REVISION

I/R	DATE	DESCRIPTION	CHK.

STATUS

**SCALE** 比例: A1 AS SHOWN  
**DIMENSION UNIT** 尺寸單位: MILLIMETRES

KEY PLAN A1 1 : 10000

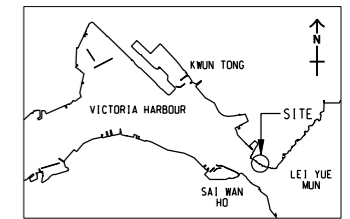

**PROJECT NO.** 项目编号: 60494885  
**AGREEMENT NO.** 協議編號: 60494885

**SHEET TITLE** 圖紙名稱: IMPROVEMENT WORKS AT LOOKOUT POINT 4

**SHEET NUMBER** 圖紙編號: 60494885/EIA/APPENDIX 2.9

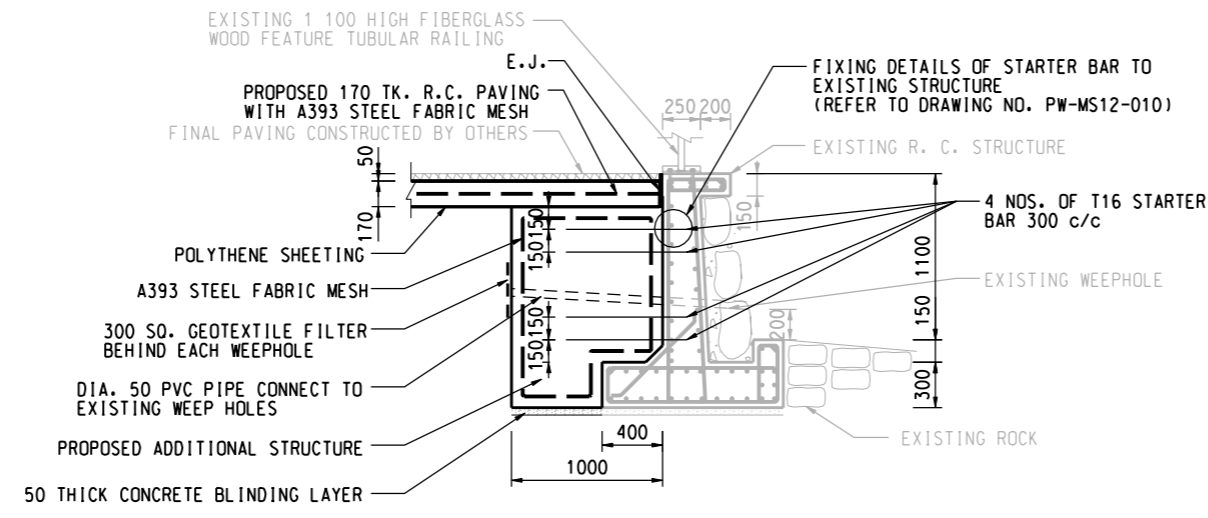

SECTION A - A  
SCALE 1 : 25

This drawing has been prepared for the use of AECOM's client. It may not be used, modified, reproduced or relied upon by third parties, except as agreed by AECOM or as required by law. AECOM accepts no responsibility, and denies any liability whatsoever, to any party that uses or relies on this drawing without AECOM's express written consent. Do not scale this document. All measurements must be obtained from the stated dimensions.