

**LEGEND**

- Project Site Boundary
- Tree Group Boundary (47 groups)
- Important Tree (4 nos)  
(Mature Specimen: UT6, UT7;  
Protected Species: UT2, UT5)

Shuen Wan Golf Course, Tai Po  
Tree Group Location Plan

SCALE	As Shown	DATE	JAN 2019
CHECKED	ELK	DRAWN	TEAM
FIGURE NO.	OAPLP47 - TL01		REV
			-

ADI LIMITED  
 LANDSCAPE ARCHITECTURE, URBAN DESIGN AND MASTER PLANNING  
 10/F BANGKOK BANK BUILDING, 18 BONHAM STRAND WEST, HONG KONG  
 TELEPHONE 2131 8630 FACSIMILE 2131 8609  
 雅博奧領國際設計有限公司  
 園林景觀管理、城市規劃及設計、園藝建築顧問服務  
 香港上環文咸西街十八號維多利亞銀行大廈十樓  
 電話：(八五二) 二一三一 八六三零 傳真：(八五二) 二一三一 八六零九



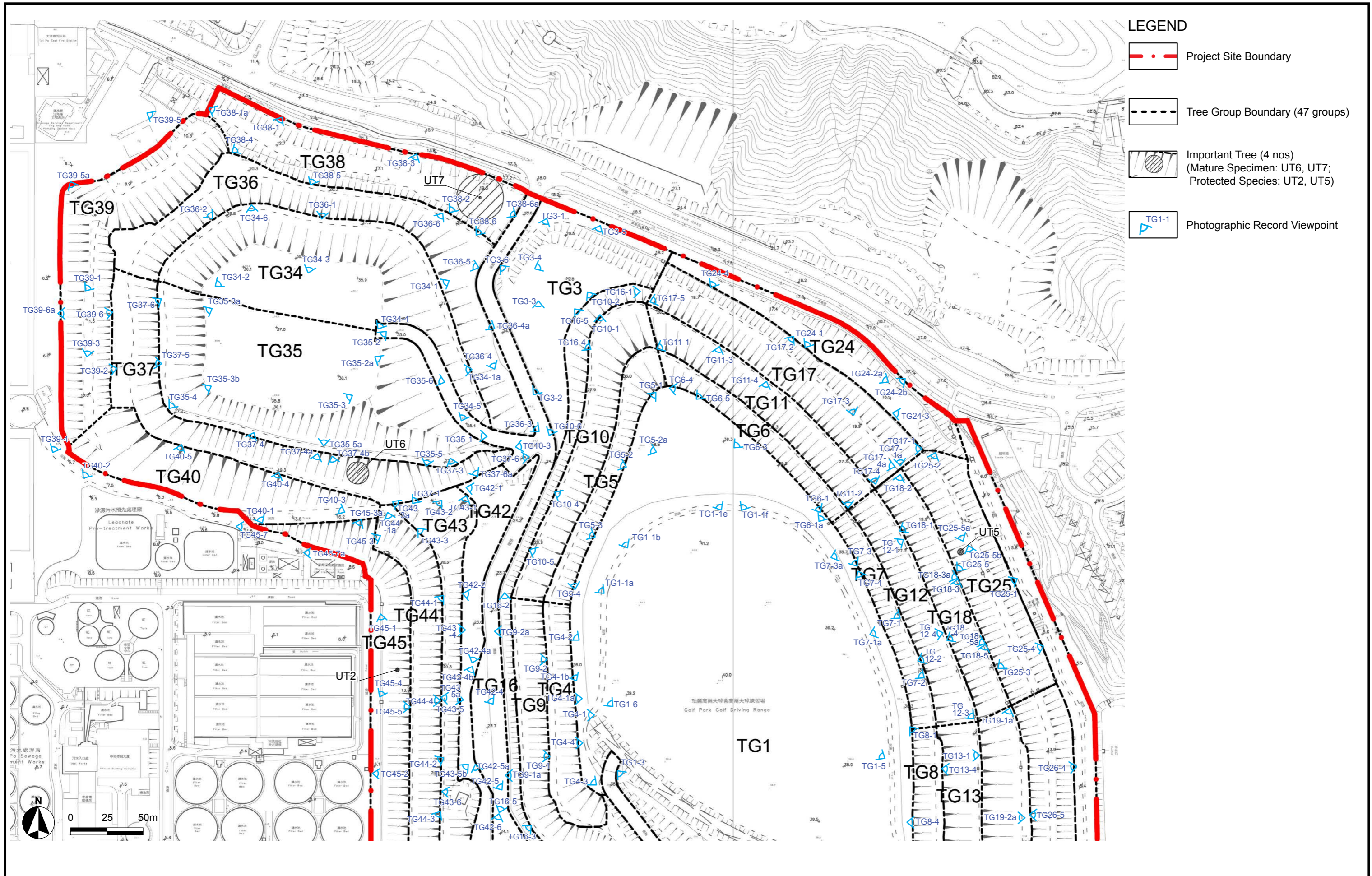

- LEGEND**
- Project Site Boundary
  - Tree Group Boundary (47 groups)
  - Important Tree (4 nos)  
(Mature Specimen: UT6, UT7;  
Protected Species: UT2, UT5)
  - TG1-1 Photographic Record Viewpoint

Shuen Wan Golf Course, Tai Po

Tree Group Location Plan & Photographic Record Viewpoints - Sheet 1 of 2

SCALE	As Shown	DATE	JAN 2019
CHECKED	ELK	DRAWN	TEAM
FIGURE NO.	OAPLP47 - TL02		REV





**ADI**

ADI LIMITED  
 LANDSCAPE ARCHITECTURE, URBAN DESIGN AND MASTER PLANNING  
 10/F BANGKOK BANK BUILDING, 18 BONHAM STRAND WEST, HONG KONG  
 TELEPHONE 2131 8630 FACSIMILE 2131 8609

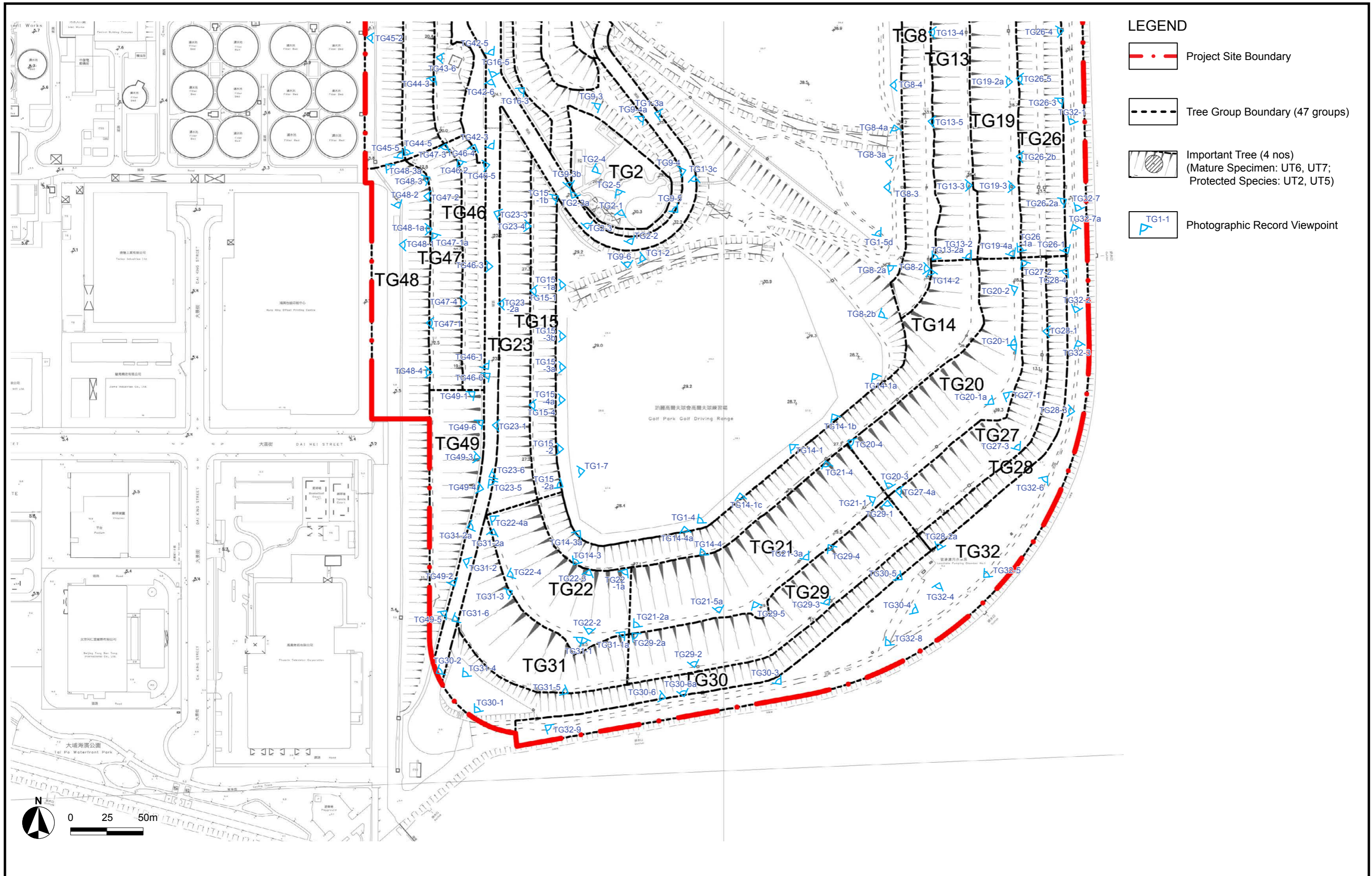
雅博奧國際設計有限公司  
 園林景觀管理、城市規劃及設計、園藝造景顧問服務  
 香港上環文咸東街十八號匯豐銀行大廈十樓  
 電話：(八五二) 二一三一八六三零 傳真：(八五二) 二一三一八六零九





- LEGEND**
-  Project Site Boundary
  -  Tree Group Boundary (47 groups)
  -  Important Tree (4 nos)  
(Mature Specimen: UT6, UT7;  
Protected Species: UT2, UT5)
  -  TG1-1  
Photographic Record Viewpoint



Shuen Wan Golf Course, Tai Po

Tree Group Location Plan & Photographic Record Viewpoints - Sheet 2 of 2

SCALE	As Shown	DATE	JAN 2019
CHECKED	ELK	DRAWN	TEAM
FIGURE NO.	OAPLP47 - TL03		REV



ADI LIMITED  
 LANDSCAPE ARCHITECTURE, URBAN DESIGN AND MASTER PLANNING  
 10/F BANGKOK BANK BUILDING, 18 BONHAM STRAND WEST, HONG KONG  
 TELEPHONE 2131 8630 FACSIMILE 2131 8609  
 雅博奧頓國際設計有限公司  
 園林景觀管理、城市規劃及設計、園藝建築與服務  
 香港上環文咸西街十八號豐源銀行大廈十樓  
 電話：(八五二) 二一三一 八六三零 傳真：(八五二) 二一三一 八六零九



**Tree Group Survey Schedule**

Field Survey conducted in January to February 2018; reviewed in October 2018.

To be read in conjunction with drawing numbers: OAPLP47-TL01 to TL03

Tree Group No.	Botanical Name	Chinese Name	Tree Species Combination Percentage (%)	Approximate Number of Trees	Average Planting Density (Nos. of Tree/ 10m x 10m)	Average DBH (mm)					Average Height (m)	Average Crown (m)	Amenity Value (High /Medium /Low)	Form (Good /Fair /Poor)	Health Condition (Good /Fair /Poor)	Structural Condition (Good /Fair /Poor)	Survival Rate After Transplantation (High / Medium / Low)	Conservation Status	Location		Recommendation			Remarks (Location Description / Character in general / common defects)			
						95-149	150-299	300-499	500-999	Over 1000									Slope	Flat	Retain	Trans	Fell				
TG1	<i>Acacia auriculiformis</i>	耳果相思	1.0%	4	0.50	60%	40%	0%	0%	0%	6	4	Medium	Fair	Fair	Fair	Medium	not listed	0%	100%	0%	0%	100%	Trees distribute along edge of golf driving range; majority are self-seeded trees.  Trees found collapsed occasionally after Typhoon Mangkhut in Sept 2018 (major affected species are <i>Leucaena leucocephala</i> and <i>Acacia confusa</i> ).			
	<i>Acacia confusa</i>	台灣相思	23.9%	94		20%	40%	40%	0%	0%	9	5	Low	Fair to poor	Fair	F/P	Low	not listed	60%	40%							
	<i>Acacia mangium</i>	大葉相思	1.0%	4		25%	75%	0%	0%	0%	7	4	Medium	Fair	Fair	Fair	Medium	not listed	25%	75%							
	<i>Aglia odorata</i>	米仔蘭	0.5%	2		100%	0%	0%	0%	0%	2.5	3	Low	Poor	Fair	Fair	Low	not listed	100%	0%							
	<i>Albizia lebeck</i>	大葉合歡	2.3%	9		80%	20%	0%	0%	0%	5	4	Medium	Fair	Fair	Fair	Medium	not listed	0%	100%							
	<i>Bauhinia spp.</i>	羊蹄甲屬	0.8%	3		33%	34%	33%	0%	0%	5	4	Low	Fair	Fair	Fair	Medium	not listed	0%	100%							
	<i>Bridelia tomentosa</i>	土蜜樹	0.5%	2		100%	0%	0%	0%	0%	3	4	Low	Poor	Fair	F/P	Low	not listed	0%	100%							
	<i>Carica papaya</i>	番木瓜	1.8%	7		100%	0%	0%	0%	0%	4	2	Medium	Fair	Fair	Fair	Medium	not listed	0%	100%							
	<i>Celtis sinensis</i>	朴樹	1.5%	6		85%	15%	0%	0%	0%	6	4	Medium	Fair	Fair	Fair	Medium	not listed	0%	100%							
	<i>Cinnamomum camphora</i>	樟	0.5%	2		100%	0%	0%	0%	0%	3	3	Medium to low	Fair to poor	Fair	Fair	Medium	not listed	100%	0%							
	<i>Citrus maxima</i>	柚子	0.3%	1		100%	0%	0%	0%	0%	3	3	Low	Poor	Fair	F/P	Low	not listed	0%	100%							
	<i>Eriobotrya japonica</i>	枇杷	0.3%	1		100%	0%	0%	0%	0%	5	4	Medium	Fair	Fair	Fair	Medium	not listed	0%	100%							
	<i>Ficus altissima</i>	高山榕	0.3%	1		100%	0%	0%	0%	0%	4	3	Medium	Fair	Fair	Fair	Medium	not listed	0%	100%							
	<i>Ficus benjamina</i>	垂葉榕	0.8%	3		0%	50%	50%	0%	0%	6	6	Medium	Fair	Fair	Fair	Medium	not listed	15%	85%							
	<i>Ficus microcarpa</i>	細葉榕	0.3%	1		0%	50%	50%	0%	0%	6	6	Medium	Fair	Fair	Fair	Medium	not listed	100%	0%							
	<i>Ficus variegata</i>	青果榕	0.5%	2		50%	50%	0%	0%	0%	4	5	Low	Poor	Fair	Fair	Low	not listed	100%	0%							
	<i>Leucaena leucocephala</i>	銀合歡	52.5%	207		70%	25%	5%	0%	0%	7	5	Low	Poor	Fair	Fair	Low	not listed	50%	50%							
	<i>Macaranga tanarius var. tomentosa</i>	血桐	10.7%	42		70%	20%	10%	0%	0%	5	5	Low	Poor	Fair	Fair	Low	not listed	50%	50%							
<i>Tamarindus indica</i>	酸豆	0.5%	2	0%	100%	0%	0%	0%	7	6	Medium	Fair	Fair	Fair	Medium	not listed	0%	100%									
<i>Sapium discolor</i>	山烏柏	0.3%	1	100%	0%	0%	0%	0%	3	2.5	Medium	Fair	Fair	Fair	Medium	not listed	0%	100%									
			<b>100.0%</b>	<b>394</b>																			<b>58%</b>	<b>28%</b>	<b>14%</b>	<b>0%</b>	<b>0%</b>

Tree Group No.	Botanical Name	Chinese Name	Tree Species Combination Percentage (%)	Approximate Number of Trees	Average Planting Density (Nos. of Tree/ 10m x 10m)	Average DBH (mm)					Average Height (m)	Average Crown (m)	Amenity Value (High /Medium /Low)	Form (Good /Fair /Poor)	Health Condition (Good /Fair /Poor)	Structural Condition (Good /Fair /Poor)	Survival Rate After Transplantation (High / Medium / Low)	Conservation Status	Location		Recommendation			Remarks (Location Description / Character in general / common defects)			
						95-149	150-299	300-499	500-999	Over 1000									Slope	Flat	Retain	Trans	Fell				
TG2	<i>Ficus microcarpa</i>	細葉榕	1.6%	1	2	0%	0%	100%	0%	0%	6	6	Medium	Fair	Fair	Fair	Medium to Low	not listed	100%	0%	0%	10%	90%	Near entrance of existing golf driving range, most of the facilities located in TG 2; Mainly plantation on slope  Feasible species for transplanting: <i>Ficus</i> spp. and <i>Bridelia tomentosa</i> ; location accessible by vehicle/machinery; trees on flat location more suitable for transplant.  Several trees found collapsed or with broken branches after Typhoon Mangkhut in Sept 2018 (major affected species are <i>Ficus benjamina</i> and <i>Juniperus chinensis</i> ).			
	<i>Ficus benjamina</i>	垂葉榕	8.1%	5		0%	50%	50%	0%	0%	8	4	Medium	Fair	Fair	Fair	Medium	not listed	0%	100%							
	<i>Acacia confusa</i>	台灣相思	79.0%	49		10%	50%	40%	0%	0%	8	8	Low	Fair	Fair	Poor to Fair	Medium to Low	not listed	100%	0%							
	<i>Casuarina equisetifolia</i>	木麻黃	1.6%	1		100%	0%	0%	0%	0%	9	3	Low	Fair	Fair	Fair	Medium	not listed	100%	0%							
	<i>Bridelia tomentosa</i>	土蜜樹	4.8%	3		100%	0%	0%	0%	0%	4	4	Low	Poor	Poor	Fair	Low	not listed	100%	0%							
	<i>Leucaena leucocephala</i>	銀合歡	4.8%	3		50%	50%	0%	0%	0%	8	4	Low	Poor to Fair	Poor to Fair	Fair	Low	not listed	0%	100%							
			<b>100.0%</b>	<b>62</b>																			<b>17%</b>	<b>46%</b>	<b>37%</b>	<b>0%</b>	<b>0%</b>



Tree Group No.	Botanical Name	Chinese Name	Tree Species Combination Percentage (%)	Approximate Number of Trees	Average Planting Density (Nos. of Tree/ 10m x 10m)	Range of DBH (mm)					Average Height (m)	Average Crown (m)	Amenity Value (High /Medium /Low)	Form (Good /Fair /Poor)	Health Condition (Good /Fair /Poor)	Structural Condition (Good /Fair /Poor)	Survival Rate After Transplantation (High / Medium / Low)	Conservation Status	Location		Recommendation			Remarks (Location Description / Character in general / common defects)
						95-149	150-299	300-499	500-999	Over 1000									Slope	Flat	Retain	Trans	Fell	
TG 3	<i>Livistona chinensis</i>	蒲葵	23.6%	21	1	50%	50%	0%	0%	0%	5	4	Medium	Fair	Fair	Fair	Medium	not listed	0%	100%	0%	50%	50%	Flat area close to Ting Kok Road entrance; group of palms used as amenity planting Feasible species for transplanting: Ficus spp., Livistona chinensis and Roystonea regia; location accessible by vehicle/machinery; trees on flat location more suitable for transplant.
	<i>Roystonea regia</i>	王棕	21.3%	19		0%	50%	50%	0%	0%	14	6	Medium	Fair	Fair	Fair	Medium	not listed	0%	100%				
	<i>Celtis sinensis</i>	朴樹	4.5%	4		50%	50%	0%	0%	0%	7	5	Medium to low	Fair	Fair	Fair	Medium to low	not listed	0%	100%				
	<i>Ficus microcarpa</i>	細葉榕	29.2%	26		90%	10%	0%	0%	0%	6	6	Medium to low	Fair	Fair	Fair	Medium to low	not listed	0%	100%				
	<i>Casuarina equisetifolia</i>	木麻黃	4.5%	4		0%	40%	60%	0%	0%	17	6	Medium	Fair	Fair	Fair	Low	not listed	0%	100%				
	<i>Lophostemon confertus</i>	紅膠木	1.1%	1		100%	0%	0%	0%	0%	10	5	Medium to low	Fair	Fair	Fair	Medium	not listed	0%	100%				
	<i>Acacia auriculiformis</i>	耳果相思	4.5%	4		50%	50%	0%	0%	0%	10	6	Medium to low	Fair	Fair	Fair	Low	not listed	0%	100%				
	<i>Acacia confusa</i>	台灣相思	4.5%	4		50%	50%	0%	0%	0	9	6	Low	Fair	Fair	Fair	Low	not listed	0%	100%				
	<i>Leucaena leucocephala</i>	銀合歡	2.2%	2		100%	0%	0%	0%	0	8	4	Low	Fair	Fair	Fair	Medium	not listed	0%	100%				
	<i>Macaranga tanarius var. tomentosa</i>	血桐	1.1%	1		0%	100%	0%	0%	0	7	5	Medium to low	Fair	Fair	Fair	Medium	not listed	0%	100%				
	<i>Ligustrum sinense</i>	山指甲	1.1%	1		0%	100%	0%	0%	0	7	6	Medium	Fair	Fair	Fair	Medium	not listed	0%	100%				
	<i>Lagerstroemia indica</i>	紫薇	2.2%	2		0%	100%	0%	0%	0	7	6	Medium to low	Fair	Fair	Fair	Medium	not listed	0%	100%				
			<b>100.0%</b>	<b>89</b>						<b>48%</b>	<b>38%</b>	<b>13%</b>	<b>0%</b>	<b>0%</b>										

Tree Group No.	Botanical Name	Chinese Name	Tree Species Combination Percentage (%)	Approximate Number of Trees	Average Planting Density (Nos. of Tree/ 10m x 10m)	Average DBH (mm)					Average Height (m)	Average Crown (m)	Amenity Value (High /Medium /Low)	Form (Good /Fair /Poor)	Health Condition (Good /Fair /Poor)	Structural Condition (Good /Fair /Poor)	Survival Rate After Transplantation (High / Medium / Low)	Conservation Status	Location		Recommendation			Remarks (Location Description / Character in general / common defects)
						95-149	150-299	300-499	500-999	Over 1000									Slope	Flat	Retain	Trans	Fell	
TG 4	<i>Ficus microcarpa</i>	細葉榕	0.7%	1	12	0%	0%	100%	0%	0%	7	6	Medium	Fair	Fair	Fair	Medium to Low	not listed	100%	0%	0%	0%	100%	slope crest abutting the grassland of golf driving range; mainly plantation on slope Trees found collapsed after Typhoon Mangkhut in Sept 2018 (major affected species is Acacia confusa).
	<i>Acacia auriculiformis</i>	耳果相思	7.4%	10		15%	70%	15%	0%	0%	7	6	Low	Poor	Poor	Poor	Low	not listed	100%	0%				
	<i>Acacia confusa</i>	台灣相思	42.2%	57		10%	60%	30%	0%	0%	8	5	Low	Poor	Poor	Poor to Fair	Low	not listed	100%	0%				
	<i>Leucaena leucocephala</i>	銀合歡	10.4%	14		60%	30%	10%	0%	0%	9	6	Low	Poor	Poor	Poor	Low	not listed	100%	0%				
	<i>Bridelia tomentosa</i>	土蜜樹	0.7%	1		100%	0%	0%	0%	0%	3	3	Low	Poor to Fair	Poor to Fair	Fair	Low	not listed	0%	100%				
	<i>Celtis sinensis</i>	朴樹	2.2%	3		33%	67%	0%	0%	0%	8	5	Medium	Fair	Fair	Fair	Medium	not listed	100%	0%				
	<i>Bauhinia spp.</i>	羊蹄甲屬	12.6%	17		30%	50%	20%	0%	0%	7	4	Low	Poor	Poor	Poor	Low	not listed	100%	0%				
	<i>Casuarina equisetifolia</i>	木麻黃	11.1%	15		25%	50%	25%	0%	0%	9	4	Low	Poor	Poor	Poor to Fair	Low	not listed	100%	0%				
	<i>Albizia lebbek</i>	大葉合歡	1.5%	2		50%	50%	0%	0%	0%	7	4	Medium	Fair	Fair	Fair	Medium	not listed	100%	0%				
	<i>Mallotus paniculatus</i>	白楸	0.7%	1		100%	0%	0%	0%	0%	4	3	Low	Poor	Poor	Poor to Fair	Low	not listed	100%	0%				
	<i>Eucalyptus camaldulensis</i>	赤桉	5.2%	7		10%	50%	40%	0%	0%	10	5	Medium	Fair	Fair	Fair	Medium	not listed	100%	0%				
	<i>Acacia mangium</i>	大葉相思	1.5%	2		0%	100%	0%	0%	0%	8	4	Medium	Fair	Fair	Fair	Medium	not listed	100%	0%				
	<i>Eucalyptus spp.</i>	桉屬	3.0%	4		25%	50%	25%	0%	0%	9	4	Medium	Fair	Fair	Fair	Medium	not listed	100%	0%				
	<i>Macaranga tanarius var. tomentosa</i>	血桐	0.7%	1		100%	0%	0%	0%	0%	4	4	Low	Poor to Fair	Poor to Fair	Fair	Low	not listed	100%	0%				
			<b>100.0%</b>	<b>135</b>						<b>23%</b>	<b>53%</b>	<b>24%</b>	<b>0%</b>	<b>0%</b>										



Tree Group No.	Botanical Name	Chinese Name	Tree Species Combination Percentage (%)	Approximate Number of Trees	Average Planting Density (Nos. of Tree/ 10m x 10m)	Average DBH (mm)					Average Height (m)	Average Crown (m)	Amenity Value (High /Medium /Low)	Form (Good /Fair /Poor)	Health Condition (Good /Fair /Poor)	Structural Condition (Good /Fair /Poor)	Survival Rate After Transplantation (High / Medium / Low)	Conservation Status	Location		Recommendation			Remarks (Location Description / Character in general / common defects)
						95-149	150-299	300-499	500-999	Over 1000									Slope	Flat	Retain	Trans	Fell	
TG 5	<i>Acacia confusa</i>	台灣相思	59.6%	109	12	5%	40%	55%	0%	0%	8	6	Low	Poor	Fair	Poor to Fair	Low	not listed	100%	0%	0%	0%	100%	slope crest abutting the grassland of golf driving range; mainly plantation on slope
	<i>Leucaena leucocephala</i>	銀合歡	9.3%	17		70%	30%	0%	0%	0%	8	5	Low	Poor	Fair	Poor to Fair	Low	not listed	100%	0%				
	<i>Celtis sinensis</i>	朴樹	0.5%	1		100%	0%	0%	0%	0%	7	3	Medium	Fair	Fair	Fair	Medium	not listed	100%	0%				
	<i>Albizia lebbbeck</i>	大葉合歡	2.7%	5		80%	20%	0%	0%	0%	7	4	Medium	Fair	Fair	Fair	Medium	not listed	100%	0%				
	<i>Macaranga tanarius var. tomentosa</i>	血桐	0.5%	1		100%	0%	0%	0%	0%	5	4	Low	Poor to Fair	Fair	Fair	Low	not listed	100%	0%				
	<i>Ligustrum sinense</i>	山指甲	0.5%	1		100%	0%	0%	0%	0%	4	4	Low	Poor	Fair	Fair	Low	not listed	100%	0%				
	<i>Bauhinia spp.</i>	羊蹄甲屬	10.4%	19		20%	40%	40%	0%	0%	8	5	Low	Poor	Fair	Poor	Low	not listed	100%	0%				
	<i>Duranta repens</i>	假連翹	3.3%	6		100%	0%	0%	0%	0%	3	3	Low	Poor	Fair	Poor to Fair	Low	not listed	100%	0%				
	<i>Eucalyptus camaldulensis</i>	赤桉	3.3%	6		0%	30%	70%	0%	0%	9	4	Medium	Fair	Fair	Fair	Medium	not listed	100%	0%				
	<i>Ficus microcarpa</i>	細葉榕	3.3%	6		60%	40%	0%	0%	0%	5	3	Medium	Fair	Fair	Fair	Medium	not listed	100%	0%				
	<i>Schefflera heptaphylla</i>	鵝掌柴	0.5%	1		100%	0%	0%	0%	0%	4	3	Medium	Fair	Fair	Fair	Medium	not listed	100%	0%				
	<i>Acacia auriculiformis</i>	耳果相思	1.1%	2		50%	50%	0%	0%	0%	7	4	Medium	Fair	Fair	Fair	Medium	not listed	100%	0%				
	<i>Eucalyptus spp.</i>	桉屬	2.7%	5		0%	30%	70%	0%	0%	9	4	Medium	Fair	Fair	Fair	Medium	not listed	100%	0%				
	<i>Microcos nervosa</i>	布渣葉	1.1%	2		100%	0%	0%	0%	0%	4	3	Medium	Fair	Fair	Fair	Medium	not listed	100%	0%				
	<i>Acacia mangium</i>	大葉相思	0.5%	1		100%	0%	0%	0%	0%	6	3	Medium	Fair	Fair	Fair	Medium	not listed	100%	0%				
	<i>Bridelia tomentosa</i>	土蜜樹	0.5%	1		100%	0%	0%	0%	0%	3	3	Low	Poor	Fair	Poor	Low	not listed	100%	0%				
			<b>100.0%</b>	<b>183</b>						<b>24%</b>	<b>35%</b>	<b>41%</b>	<b>0%</b>	<b>0%</b>										

Tree Group No.	Botanical Name	Chinese Name	Tree Species Combination Percentage (%)	Approximate Number of Trees	Average Planting Density (Nos. of Tree/ 10m x 10m)	Average DBH (mm)					Average Height (m)	Average Crown (m)	Amenity Value (High /Medium /Low)	Form (Good /Fair /Poor)	Health Condition (Good /Fair /Poor)	Structural Condition (Good /Fair /Poor)	Survival Rate After Transplantation (High / Medium / Low)	Conservation Status	Location		Recommendation			Remarks (Location Description / Character in general / common defects)
						95-149	150-299	300-499	500-999	Over 1000									Slope	Flat	Retain	Trans	Fell	
TG 6	<i>Macaranga tanarius var. tomentosa</i>	血桐	1.7%	3	10	0%	0%	100%	0%	0%	9	8	Low	Poor	Fair	Fair	Low	not listed	100%	0%	5%	0%	95%	slope crest abutting the grassland of golf driving range; mainly plantation on slope
	<i>Albizia lebbbeck</i>	大葉合歡	1.7%	3		100%	0%	0%	0%	0%	6	4	Medium	Fair	Fair	Fair	Medium	not listed	100%	0%				
	<i>Acacia confusa</i>	台灣相思	30.6%	53		10%	45%	45%	0%	0%	8	5	Low	Poor to Fair	Fair	Fair	Low	not listed	100%	0%				
	<i>Ficus microcarpa</i>	細葉榕	11.0%	19		10%	60%	30%	0%	0%	7	4	Medium	Fair	Fair	Fair	Medium	not listed	100%	0%				
	<i>Acacia mangium</i>	大葉相思	0.6%	1		100%	0%	0%	0%	0%	6	4	Medium	Fair	Fair	Fair	Medium	not listed	100%	0%				
	<i>Leucaena leucocephala</i>	銀合歡	17.9%	31		50%	50%	0%	0%	0%	7	4	Low	Poor to Fair	Fair	Poor	Low	not listed	100%	0%				
	<i>Eucalyptus camaldulensis</i>	赤桉	25.4%	44		0%	50%	50%	0%	0%	10	5	Medium	Fair	Fair	Fair	Medium	not listed	100%	0%				
	<i>Celtis sinensis</i>	朴樹	1.7%	3		50%	50%	0%	0%	0%	7	4	Medium	Fair	Fair	Fair	Medium	not listed	100%	0%				
	<i>Bauhinia spp.</i>	羊蹄甲屬	4.6%	8		25%	50%	25%	0%	0%	7	6	Low	Poor to Fair	Fair	Poor to Fair	Low	not listed	100%	0%				
	<i>Casuarina equisetifolia</i>	木麻黃	0.6%	1		0%	0%	100%	0%	0%	10	6	Medium	Fair	Fair	Fair	Medium	not listed	100%	0%				
	<i>Eucalyptus spp.</i>	桉屬	1.2%	2		0%	50%	50%	0%	0%	10	5	Medium	Fair	Fair	Fair	Medium	not listed	100%	0%				
	<i>Eucalyptus robusta</i>	大葉桉	0.6%	1		0%	0%	100%	0%	0%	10	6	Medium	Fair	Fair	Fair	Medium	not listed	100%	0%				
	<i>Alangium chinense</i>	八角楓	0.6%	1		100%	0%	0%	0%	0%	4	3	Medium	Fair	Fair	Fair	Medium	not listed	100%	0%				
	<i>Acacia auriculiformis</i>	耳果相思	1.2%	2		0%	100%	0%	0%	0%	7	4	Medium	Fair	Fair	Fair	Medium	not listed	100%	0%				
<i>Ficus variegata</i>	青果榕	0.6%	1	100%	0%	0%	0%	0%	5	3	Medium	Fair	Fair	Fair	Medium	not listed	100%	0%						
			<b>100.0%</b>	<b>173</b>						<b>19%</b>	<b>47%</b>	<b>34%</b>	<b>0%</b>	<b>0%</b>										



Tree Group No.	Botanical Name	Chinese Name	Tree Species Combination Percentage (%)	Approximate Number of Trees	Average Planting Density (Nos. of Tree/ 10m x 10m)	Range of DBH (mm)					Average Height (m)	Average Crown (m)	Amenity Value (High /Medium /Low)	Form (Good /Fair /Poor)	Health Condition (Good /Fair /Poor)	Structural Condition (Good /Fair /Poor)	Survival Rate After Transplantation (High / Medium / Low)	Conservation Status	Location		Recommendation			Remarks (Location Description / Character in general / common defects)
						95-149	150-299	300-499	500-999	Over 1000									Slope	Flat	Retain	Trans	Fell	
TG 7	<i>Eucalyptus camaldulensis</i>	赤桉	4.7%	6	9	15%	70%	15%	0%	0%	16	7	Medium	Fair	Fair	Fair	Medium to low	not listed	100%	0%	55%	0%	45%	slope crest abutting the grassland of golf driving range; mainly plantation on slope
	<i>Bauhinia spp.</i>	羊蹄甲屬	25.2%	32		60%	30%	10%	0%	0%	10	5	Medium to low	Fair	Fair	Fair	Medium	not listed	100%	0%				
	<i>Bridelia tomentosa</i>	土蜜樹	0.8%	1		100%	0%	0%	0%	0%	8	5	Medium to low	Fair	Fair	Fair	Medium	not listed	100%	0%				
	<i>Ligustrum sinense</i>	山指甲	3.1%	4		100%	0%	0%	0%	0%	5	5	Medium to low	Poor	Poor	Poor	Medium	not listed	100%	0%				
	<i>Lophostemon confertus</i>	紅膠木	1.6%	2		50%	50%	0%	0%	0%	14	6	Medium to low	Fair	Fair	Fair	Low	not listed	100%	0%				
	<i>Acacia auriculiformis</i>	耳果相思	2.4%	3		100%	0%	0%	0%	0%	10	6	Low	Fair to poor	Fair to poor	Fair	Medium to low	not listed	100%	0%				
	<i>Acacia confusa</i>	台灣相思	25.2%	32		30%	30%	35%	5%	0%	12	5	Low	Fair to poor	Fair to poor	Fair to poor	Low	not listed	100%	0%				
	<i>Leucaena leucocephala</i>	銀合歡	18.9%	24		40%	50%	10%	0%	0%	10	5	Low	Fair	Fair	Fair	Medium	not listed	100%	0%				
	<i>Schefflera actinophylla</i>	鴨腳木	0.8%	1		100%	30%	0%	0%	0%	6	5	Low	Fair	Fair	Fair	Medium	not listed	100%	0%				
	<i>Macaranga tanarius var. tomentosa</i>	血桐	1.6%	2		0%	35%	65%	0%	0%	10	7	Low	Fair	Fair	Fair	Medium	not listed	100%	0%				
	<i>Celtis sinensis</i>	朴樹	1.6%	2		50%	50%	0%	0%	0%	9	7	Low	Fair	Fair	Fair	Medium to low	not listed	100%	0%				
	<i>Ficus microcarpa</i>	細葉榕	7.9%	10		10%	40%	40%	0%	0%	11	8	Medium	Fair	Fair	Fair	Medium to low	not listed	100%	0%				
	<i>Albizia lebbek</i>	大葉合歡	0.8%	1		100%	0%	0%	0%	0%	7	3	Low	Fair	Fair	Fair	Medium to low	not listed	100%	0%				
	<i>Eucalyptus spp.</i>	桉屬	3.1%	4		20%	60%	20%	0%	0%	14	5	Medium to low	Fair	Fair	Fair	Medium to low	not listed	100%	0%				
	<i>Acacia mangium</i>	大葉相思	0.8%	1		0	0%	100%	0%	0%	12	7	Medium	Fair	Fair	Fair	Medium to low	not listed	100%	0%				
	<i>Casuarina equisetifolia</i>	木麻黃	0.8%	1		0	100%	0%	0%	0%	14	6	Medium	Fair	Fair	Fair	Medium to low	not listed	100%	0%				
<i>Delonix regia</i>	鳳凰木	0.8%	1	0	0%	100%	0%	0%	12	7	Medium to low	Fair	Fair	Fair	Low	not listed	100%	0%						
			<b>100.0%</b>	<b>127</b>						<b>42%</b>	<b>36%</b>	<b>20%</b>	<b>1%</b>	<b>0%</b>										

Tree Group No.	Botanical Name	Chinese Name	Tree Species Combination Percentage (%)	Approximate Number of Trees	Average Planting Density (Nos. of Tree/ 10m x 10m)	Range of DBH (mm)					Average Height (m)	Average Crown (m)	Amenity Value (High /Medium /Low)	Form (Good /Fair /Poor)	Health Condition (Good /Fair /Poor)	Structural Condition (Good /Fair /Poor)	Survival Rate After Transplantation (High / Medium / Low)	Conservation Status	Location		Recommendation			Remarks (Location Description / Character in general / common defects)
						95-149	150-299	300-499	500-999	Over 1000									Slope	Flat	Retain	Trans	Fell	
TG 8	<i>Leucaena leucocephala</i>	銀合歡	67.5%	129	8	45%	35%	20%	0%	0%	9	4	Low	Fair	Fair	Fair	Medium	not listed	100%	0%	0%	0%	100%	slope crest abutting the grassland of golf driving range; dominated by exotic invasive species <i>Leucaena leucocephala</i> Trees on slope found collapsed after Typhoon Mangkhut in Sept 2018 (major affected species are <i>Leucaena leucocephala</i> and <i>Acacia confusa</i> ).
	<i>Acacia confusa</i>	台灣相思	11.5%	22		50%	40%	10%	0%	0%	10	5	Medium to low	Fair	Fair	Fair	Medium to low	not listed	100%	0%				
	<i>Ficus microcarpa</i>	細葉榕	10.5%	20		0%	35%	35%	30%	0%	10	8	Medium	Fair	Fair	Fair	Medium to low	not listed	100%	0%				
	<i>Bauhinia spp.</i>	羊蹄甲屬	6.3%	12		50%	50%	0%	0%	0%	9	6	Medium to low	Fair	Fair	Fair	Medium	not listed	100%	0%				
	<i>Celtis sinensis</i>	朴樹	1.0%	2		100%	0%	0%	0%	0%	8	3	Low	Fair	Fair	Fair	Medium to low	not listed	100%	0%				
	<i>Macaranga tanarius var. tomentosa</i>	血桐	1.6%	3		100%	0%	0%	0%	0%	7	4	Low	Fair	Fair	Fair	Medium	not listed	100%	0%				
	<i>Caryota mitis</i>	短穗魚尾葵	1.0%	2		100%	0%	0%	0%	0%	7	4	Medium	Fair	Fair	Fair	Medium	not listed	100%	0%				
	<i>Delonix regia</i>	鳳凰木	0.5%	1		0%	100%	0%	0%	0%	8	4	Low	Fair	Fair	Fair	Medium to low	not listed	100%	0%				
			<b>100.0%</b>	<b>191</b>						<b>43%</b>	<b>36%</b>	<b>18%</b>	<b>3%</b>	<b>0%</b>										

Tree Group No.	Botanical Name	Chinese Name	Tree Species Combination Percentage (%)	Approximate Number of Trees	Average Planting Density (Nos. of Tree/ 10m x 10m)	Average DBH (mm)					Average Height (m)	Average Crown (m)	Amenity Value (High /Medium /Low)	Form (Good /Fair /Poor)	Health Condition (Good /Fair /Poor)	Structural Condition (Good /Fair /Poor)	Survival Rate After Transplantation (High / Medium / Low)	Conservation Status	Location		Recommendation			Remarks (Location Description / Character in general / common defects)
						95-149	150-299	300-499	500-999	Over 1000									Slope	Flat	Retain	Trans	Fell	
TG9	<i>Acacia auriculiformis</i>	耳果相思	2.4%	10	10	10%	70%	20%	0%	0%	8	4	Medium	Poor	Fair	Fair	Medium	Not listed	100%	0%	0%	0%	100%	slope, partly abutting road; mainly plantation on slope; few trees collapsed.  Trees on slope and along access road found collapsed after Typhoon Mangkhut in Sept 2018 (major affected species are <i>Leucaena leucocephala</i> and <i>Acacia confusa</i> ).
	<i>Acacia confusa</i>	台灣相思	34.4%	141		15%	40%	45%	0%	0%	9	5	Low	Poor	Fair	Fair to poor	Low	Not listed	100%	0%				
	<i>Acacia mangium</i>	大葉相思	0.2%	1		0%	100%	0%	0%	0%	7	5	Medium	Fair	Fair	Fair	Medium	Not listed	100%	0%				
	<i>Albizia lebbbeck</i>	大葉合歡	1.2%	5		80%	20%	0%	0%	0%	6	4	Medium	Fair	Fair	Fair	Medium	Not listed	100%	0%				
	<i>Bauhinia spp.</i>	羊蹄甲屬	32.0%	131		20%	40%	40%	0%	0%	7	5	Low	Fair to poor	Fair	Fair to poor	Low	Not listed	100%	0%				
	<i>Bridelia tomentosa</i>	土蜜樹	2.2%	9		100%	0%	0%	0%	0%	3	3	Low	Poor	Fair	Fair to poor	Low	Not listed	100%	0%				
	<i>Casuarina equisetifolia</i>	木麻黃	2.9%	12		15%	75%	20%	0%	0%	8	3	Medium	Fair	Fair	Fair	Medium	Not listed	100%	0%				
	<i>Carica papaya</i>	番木瓜	0.2%	1		100%	0%	0%	0%	0%	2.5	1.5	Medium	Fair	Fair	Fair	Medium	Not listed	100%	0%				
	<i>Celtis sinensis</i>	朴樹	8.5%	35		10%	50%	40%	0%	0%	8	5	Medium	Fair	Fair	Fair	Medium	Not listed	100%	0%				
	<i>Cinnamomum camphora</i>	樟	1.2%	5		20%	80%	0%	0%	0%	6	3	Medium	Fair	Fair	Fair	Medium	Not listed	100%	0%				
	<i>Citrus maxima</i>	柚子	0.2%	1		100%	0%	0%	0%	0%	3	3	Medium	Fair	Fair	Fair	Medium	Not listed	100%	0%				
	<i>Delonix regia</i>	鳳凰木	0.2%	1		0%	0%	0%	100%	0%	12	8	Medium	Fair	Fair	Fair	Medium	Not listed	100%	0%				
	<i>Duranta repens</i>	假連翹	0.5%	2		100%	0%	0%	0%	0%	4	4	Low	Poor	Fair	Fair	Low	Not listed	100%	0%				
	<i>Eucalyptus spp.</i>	桉屬	2.7%	11		0%	50%	50%	0%	0%	12	4	Medium	Fair	Fair	Fair	Medium	Not listed	100%	0%				
	<i>Eucalyptus camaldulensis</i>	赤桉	3.2%	13		0%	50%	50%	0%	0%	12	4	Medium	Fair	Fair	Fair	Medium	Not listed	100%	0%				
	<i>Eucalyptus robusta</i>	大葉桉	0.2%	1		0%	100%	0%	0%	0%	8	5	Medium	Fair	Fair	Poor	Medium	Not listed	100%	0%				
	<i>Ficus microcarpa</i>	細葉榕	1.2%	5		0%	60%	40%	0%	0%	8	6	Medium	Fair	Fair	Fair	Medium	Not listed	100%	0%				
<i>Leucaena leucocephala</i>	銀合歡	4.6%	19	50%	50%	0%	0%	0%	8	5	Low	Poor	Fair	Fair to poor	Low	Not listed	100%	0%						
<i>Macaranga tanarius var. tomentosa</i>	血桐	1.0%	4	100%	0%	0%	0%	0%	4	4	Low	Poor	Fair	Fair	Low	Not listed	100%	0%						
<i>Schefflera heptaphylla</i>	鵝掌柴	0.7%	3	100%	0%	0%	0%	0%	4	3	Medium	Fair	Fair	Fair	Medium	Not listed	100%	0%						
			<b>100.0%</b>	<b>410</b>																				

Tree Group No.	Botanical Name	Chinese Name	Tree Species Combination Percentage (%)	Approximate Number of Trees	Average Planting Density (Nos. of Tree/ 10m x 10m)	Average DBH (mm)					Average Height (m)	Average Crown (m)	Amenity Value (High /Medium /Low)	Form (Good /Fair /Poor)	Health Condition (Good /Fair /Poor)	Structural Condition (Good /Fair /Poor)	Survival Rate After Transplantation (High / Medium / Low)	Conservation Status	Location		Recommendation			Remarks (Location Description / Character in general / common defects)
						95-149	150-299	300-499	500-999	Over 1000									Slope	Flat	Retain	Trans	Fell	
TG 10	<i>Eucalyptus camaldulensis</i>	赤桉	10.5%	20	12	0%	50%	50%	0%	0%	12	5	Medium	Fair	Fair	Fair	Medium	not listed	100%	0%	0%	0%	100%	mainly plantation on slope; collapsed tree.  Trees found collapsed after Typhoon Mangkhut in Sept 2018 (major affected species are <i>Leucaena leucocephala</i> , <i>Eucalyptus camaldulensis</i> and <i>Acacia confusa</i> ).
	<i>Bauhinia spp.</i>	羊蹄甲屬	30.4%	58		10%	50%	40%	0%	0%	7	4	Medium	Fair	Fair	Fair	Medium	not listed	100%	0%				
	<i>Casuarina equisetifolia</i>	木麻黃	5.8%	11		20%	60%	20%	0%	0%	9	4	Medium	Fair	Fair	Fair	Medium	not listed	100%	0%				
	<i>Acacia auriculiformis</i>	耳果相思	4.2%	8		30%	70%	0%	0%	0%	9	4	Medium	Fair	Fair	Fair	Medium	not listed	100%	0%				
	<i>Acacia confusa</i>	台灣相思	31.4%	60		10%	40%	50%	0%	0%	8	5	Low	Fair to Poor	Fair	Fair to Poor	Low	not listed	100%	0%				
	<i>Leucaena leucocephala</i>	銀合歡	6.3%	12		50%	50%	0%	0%	0%	7	5	Low	Poor	Fair	Fair to Poor	Low	not listed	100%	0%				
	<i>Ficus microcarpa</i>	細葉榕	4.7%	9		50%	50%	0%	0%	0%	6	4	Medium	Fair	Fair	Fair	Medium	not listed	100%	0%				
	<i>Celtis sinensis</i>	朴樹	3.7%	7		70%	30%	0%	0%	0%	7	4	Medium	Fair	Fair	Fair	Medium	not listed	100%	0%				
	<i>Eucalyptus spp.</i>	桉屬	1.6%	3		0%	50%	50%	0%	0%	10	4	Medium	Fair	Fair	Fair	Medium	not listed	100%	0%				
	<i>Bridelia tomentosa</i>	土蜜樹	0.5%	1		100%	0%	0%	0%	0%	3	3	Low	Fair	Fair	Fair	Medium	not listed	100%	0%				
	<i>Alangium chinense</i>	八角楓	0.5%	1		100%	0%	0%	0%	0%	4	3	Medium	Fair	Fair	Fair	Medium	not listed	100%	0%				
	<i>Casuarina equisetifolia</i>	木麻黃	0.5%	1		0%	0%	100%	0%	0%	9	6	Medium	Fair	Fair	Fair	Medium	not listed	100%	0%				
			<b>100.0%</b>	<b>191</b>																				



Tree Group No.	Botanical Name	Chinese Name	Tree Species Combination Percentage (%)	Approximate Number of Trees	Average Planting Density (Nos. of Tree/ 10m x 10m)	Average DBH (mm)					Average Height (m)	Average Crown (m)	Amenity Value (High /Medium /Low)	Form (Good /Fair /Poor)	Health Condition (Good /Fair /Poor)	Structural Condition (Good /Fair /Poor)	Survival Rate After Transplantation (High / Medium / Low)	Conservation Status	Location		Recommendation			Remarks (Location Description / Character in general / common defects)
						95-149	150-299	300-499	500-999	Over 1000									Slope	Flat	Retain	Trans	Fell	
TG 11	<i>Ficus microcarpa</i>	細葉榕	5.2%	9	9	25%	40%	35%	0%	0%	7	5	Medium	Fair	Fair	Fair	Low	not listed	100%	0%	5%	0%	95%	slope; included bark, co-dominant trunk (Delonix regia) Trees on slope found collapsed after Typhoon Mangkhut in Sept 2018 (major affected species are Leucaena leucocephala and Acacia confusa).
	<i>Eucalyptus camaldulensis</i>	赤桉	4.6%	8		10%	45%	35%	0%	0%	10	5	Medium	Fair	Fair	Fair	Medium	not listed	100%	0%				
	<i>Acacia confusa</i>	台灣相思	46.8%	81		10%	50%	40%	0%	0%	9	7	Low	Poor to Fair	Fair	Poor to Fair	Low	not listed	100%	0%				
	<i>Acacia mangium</i>	大葉相思	4.6%	8		25%	50%	25%	0%	0%	10	5	Medium	Fair	Fair	Fair	Medium	not listed	100%	0%				
	<i>Alangium chinense</i>	八角楓	0.6%	1		100%	0%	0%	0%	0%	6	4	Medium	Fair	Fair	Fair	Medium	not listed	100%	0%				
	<i>Bauhinia spp.</i>	羊蹄甲屬	16.2%	28		30%	35%	35%	0%	0%	7	5	Low	Poor	Fair	Poor	Low	not listed	100%	0%				
	<i>Leucaena leucocephala</i>	銀合歡	18.5%	32		30%	60%	10%	0%	0%	7	4	Low	Poor to Fair	Fair	Poor to Fair	Low	not listed	100%	0%				
	<i>Celtis sinensis</i>	朴樹	2.3%	4		25%	50%	25%	0%	0%	7	4	Medium	Fair	Fair	Fair	Medium	not listed	100%	0%				
	<i>Bridelia tomentosa</i>	土蜜樹	0.6%	1		100%	0%	0%	0%	0%	4	3	Low	Poor	Fair	Fair	Low	not listed	100%	0%				
	<i>Delonix regia</i>	鳳凰木	0.6%	1		0%	100%	0%	0%	0%	16	10	Low	Poor	Fair	Poor	Low	not listed	100%	0%				
						<b>20%</b>	<b>48%</b>	<b>31%</b>	<b>0%</b>	<b>0%</b>														

Tree Group No.	Botanical Name	Chinese Name	Tree Species Combination Percentage (%)	Approximate Number of Trees	Average Planting Density (Nos. of Tree/ 10m x 10m)	Average DBH (mm)					Average Height (m)	Average Crown (m)	Amenity Value (High /Medium /Low)	Form (Good /Fair /Poor)	Health Condition (Good /Fair /Poor)	Structural Condition (Good /Fair /Poor)	Survival Rate After Transplantation (High / Medium / Low)	Conservation Status	Location		Recommendation			Remarks (Location Description / Character in general / common defects)
						95-149	150-299	300-499	500-999	Over 1000									Slope	Flat	Retain	Trans	Fell	
TG12	<i>Bauhinia spp.</i>	羊蹄甲屬	22.4%	57	14	20%	60%	20%	0%	0%	9	6	Medium to Low	Fair to Poor	Fair	Fair	Medium to Low	Not listed	100%	0%	10%	0%	90%	slope; abundant groundcover growth, collapsed trees, climbers attached Trees on slope found collapsed after Typhoon Mangkhut in Sept 2018 (major affected species are Leucaena leucocephala and Acacia confusa).
	<i>Acacia confusa</i>	台灣相思	34.3%	87		10%	40%	40%	10%	0%	11	7	Low	Fair	Fair	Fair	Medium to Low	Not listed	100%	0%				
	<i>Leucaena leucocephala</i>	銀合歡	4.3%	11		50%	50%	0%	0%	0%	10	5	Low	Fair	Fair	Fair	Medium	Not listed	100%	0%				
	<i>Ficus microcarpa</i>	細葉榕	9.1%	23		30%	30%	30%	10%	0%	11	7	Medium	Fair	Fair	Fair	Medium to Low	Not listed	100%	0%				
	<i>Casuarina equisetifolia</i>	木麻黃	2.8%	7		10%	20%	20%	50%	0%	14	7	Medium	Fair	Fair	Fair	Medium to Low	Not listed	100%	0%				
	<i>Celtis sinensis</i>	朴樹	7.1%	18		20%	30%	40%	10%	0%	10	7	Medium	Fair	Fair	Fair	Medium to Low	Not listed	100%	0%				
	<i>Eucalyptus camaldulensis</i>	赤桉	5.1%	13		0%	50%	50%	0%	0%	16	7	Medium	Fair	Fair	Fair	Medium to Low	Not listed	100%	0%				
	<i>Macaranga tanarius var. tomentosa</i>	血桐	4.3%	11		30%	60%	10%	0%	0%	9	7	Low	Fair	Fair	Fair	Medium	Not listed	100%	0%				
	<i>Schefflera heptaphylla</i>	鵝掌柴	2.4%	6		100%	0%	0%	0%	0%	7	5	Low	Fair	Fair	Fair	Medium	Not listed	100%	0%				
	<i>Eucalyptus spp.</i>	桉屬	2.0%	5		0%	50%	50%	0%	0%	15	6	Medium to Low	Fair	Fair	Fair	Medium to Low	Not listed	100%	0%				
	<i>Lophostemon confertus</i>	紅膠木	2.8%	7		30%	35%	35%	0%	0%	14	7	Medium to Low	Fair	Fair	Fair	Low	Not listed	100%	0%				
	<i>Ligustrum sinense</i>	山指甲	0.8%	2		100%	0%	0%	0%	0%	5	4	Low	Fair	Fair	Fair	Medium	Not listed	100%	0%				
	<i>Acacia auriculiformis</i>	耳果相思	2.0%	5		20%	40%	40%	0%	0%	10	6	Medium to Low	Fair	Fair	Fair	Low	Not listed	100%	0%				
	<i>Alangium chinense</i>	八角楓	0.4%	1		100%	0%	0%	0%	0%	7	3	Low	Fair	Fair	Fair	Medium to Low	Not listed	100%	0%				
<i>Caryota mitis</i>	短穗魚尾葵	0.4%	1	100%	0%	0%	0%	0%	6	4	Medium	Fair	Fair	Fair	Medium	Not listed	100%	0%						
						<b>21%</b>	<b>43%</b>	<b>30%</b>	<b>6%</b>	<b>0%</b>														

Tree Group No.	Botanical Name	Chinese Name	Tree Species Combination Percentage (%)	Approximate Number of Trees	Average Planting Density (Nos. of Tree/ 10m x 10m)	Average DBH (mm)					Average Height (m)	Average Crown (m)	Amenity Value (High /Medium /Low)	Form (Good /Fair /Poor)	Health Condition (Good /Fair /Poor)	Structural Condition (Good /Fair /Poor)	Survival Rate After Transplantation (High / Medium / Low)	Conservation Status	Location		Recommendation			Remarks (Location Description / Character in general / common defects)
						95-149	150-299	300-499	500-999	Over 1000									Slope	Flat	Retain	Trans	Fell	
TG13	<i>Eucalyptus spp.</i>	桉屬	1.4%	4	12	0%	50%	50%	0%	0%	16	7	Medium to Low	Fair	Fair	Fair	Low	Not listed	100%	0%	30%	0%	70%	slope; broken branches; topped Casuarina equisetifolia Trees on slope found collapsed after Typhoon Mangkhut in Sept 2018 (major affected species are Leucaena leucocephala, Casuarina equisetifolia and Acacia confusa).
	<i>Leucaena leucocephala</i>	銀合歡	37.5%	105		25%	25%	45%	5%	0%	12	8	Low	Fair	Fair	Fair	Medium	Not listed	100%	0%				
	<i>Casuarina equisetifolia</i>	木麻黃	13.6%	38		25%	25%	25%	25%	0%	18	7	Medium	Fair	Fair	Fair	Medium to Low	Not listed	100%	0%				
	<i>Macaranga tanarius var. tomentosa</i>	血桐	3.6%	10		20%	40%	40%	0%	0%	8	7	Medium to Low	Fair	Fair	Fair	Medium	Not listed	100%	0%				
	<i>Acacia confusa</i>	台灣相思	24.6%	69		40%	40%	20%	0%	0%	12	5	Low	Fair	Fair	Fair	Medium to Low	Not listed	100%	0%				
	<i>Ficus microcarpa</i>	細葉榕	8.6%	24		35%	30%	35%	0%	0%	9	7	Medium to Low	Fair	Fair	Fair	Medium to Low	Not listed	100%	0%				
	<i>Bauhinia spp.</i>	羊蹄甲屬	5.7%	16		50%	50%	0%	0%	0%	9	5	Low	Fair	Fair	Fair	Medium to Low	Not listed	100%	0%				
	<i>Celtis sinensis</i>	朴樹	0.7%	2		100%	0%	0%	0%	0%	7	5	Medium to Low	Fair	Fair	Fair	Medium to Low	Not listed	100%	0%				
	<i>Acacia auriculiformis</i>	耳果相思	2.5%	7		30%	35%	35%	0%	0%	13	6	Low	Fair	Fair	Fair	Low	Not listed	100%	0%				
	<i>Ligustrum sinense</i>	山指甲	0.4%	1		100%	0%	0%	0%	0%	5	4	Low	Fair	Fair	Fair	Medium	Not listed	100%	0%				
	<i>Eucalyptus camaldulensis</i>	赤桉	0.4%	1		0%	100%	0%	0%	0%	15	6	Medium to Low	Fair	Fair	Fair	Medium to Low	Not listed	100%	0%				
	<i>Lophostemon confertus</i>	紅膠木	0.7%	2		50%	50%	0%	0%	0%	13	6	Medium to Low	Fair	Fair	Fair	Medium to Low	Not listed	100%	0%				
<i>Melia azedarach</i>	苦楝	0.4%	1	100%	0%	0%	0%	0%	8	3	Low	Fair	Fair	Fair	Medium	Not listed	100%	0%						
			<b>100.0%</b>	<b>280</b>																				
						<b>32%</b>	<b>32%</b>	<b>31%</b>	<b>5%</b>	<b>0%</b>														

Tree Group No.	Botanical Name	Chinese Name	Tree Species Combination Percentage (%)	Approximate Number of Trees	Average Planting Density (Nos. of Tree/ 10m x 10m)	Average DBH (mm)					Average Height (m)	Average Crown (m)	Amenity Value (High /Medium /Low)	Form (Good /Fair /Poor)	Health Condition (Good /Fair /Poor)	Structural Condition (Good /Fair /Poor)	Survival Rate After Transplantation (High / Medium / Low)	Conservation Status	Location		Recommendation			Remarks (Location Description / Character in general / common defects)
						95-149	150-299	300-499	500-999	Over 1000									Slope	Flat	Retain	Trans	Fell	
TG14	<i>Acacia confusa</i>	台灣相思	22.6%	74	9	25%	40%	30%	5%	0%	10	7	Low	Fair to Poor	Fair	Fair to Poor	Low	Not listed	100%	0%	10%	0%	90%	slope crest abutting the grassland of golf driving range; mainly plantation on slope; topped trunks, broken branches, attached by climbers Trees on slope found collapsed after Typhoon Mangkhut in Sept 2018 (major affected species are Acacia confusa and Leucaena leucocephala).
	<i>Casuarina equisetifolia</i>	木麻黃	6.4%	21		15%	30%	50%	5%	0%	17	8	Medium	Fair	Fair	Fair	Medium to Low	Not listed	100%	0%				
	<i>Bauhinia spp.</i>	羊蹄甲屬	14.4%	47		50%	25%	25%	0%	0%	8	5	Low	Poor	Fair	Fair to Poor	Low	Not listed	100%	0%				
	<i>Leucaena leucocephala</i>	銀合歡	23.5%	77		50%	25%	25%	0%	0%	9	4	Low	Poor	Fair	Poor	Medium to Low	Not listed	100%	0%				
	<i>Celtis sinensis</i>	朴樹	1.5%	5		40%	60%	0%	0%	0%	8	4	Low	Fair to Poor	Fair	Fair to Poor	Medium to Low	Not listed	100%	0%				
	<i>Eucalyptus camaldulensis</i>	赤桉	1.2%	4		60%	40%	0%	0%	0%	10	4	Medium to Low	Fair	Fair	Fair	Medium to Low	Not listed	100%	0%				
	<i>Ficus microcarpa</i>	細葉榕	5.5%	18		25%	50%	25%	0%	0%	9	7	Medium	Fair	Fair	Fair	Medium to Low	Not listed	100%	0%				
	<i>Macaranga tanarius var. tomentosa</i>	血桐	3.7%	12		50%	50%	0%	0%	0%	8	5	Low	Fair	Fair	Fair	Medium	Not listed	100%	0%				
	<i>Albizia lebbbeck</i>	大葉合歡	1.2%	4		75%	25%	0%	0%	0%	8	5	Medium to Low	Fair	Fair	Fair	Medium to Low	Not listed	100%	0%				
	<i>Acacia auriculiformis</i>	耳果相思	9.8%	32		25%	25%	50%	0%	0%	10	5	Medium to Low	Poor	Fair	Poor	Low	Not listed	100%	0%				
	<i>Lophostemon confertus</i>	紅膠木	0.9%	3		67%	33%	0%	0%	0%	11	4	Low	Fair to Poor	Fair	Fair to Poor	Medium to Low	Not listed	100%	0%				
	<i>Eucalyptus spp.</i>	桉屬	1.2%	4		50%	50%	0%	0%	0%	10	4	Medium to Low	Fair to Poor	Fair	Fair to Poor	Low	Not listed	100%	0%				
	<i>Caryota mitis</i>	短穗魚尾葵	0.3%	1		100%	0%	0%	0%	0%	7	5	Medium	Fair	Fair	Fair	Medium	Not listed	100%	0%				
	<i>Delonix regia</i>	鳳凰木	3.7%	12		0%	25%	50%	25%	0%	10	8	Medium	Fair	Fair	Fair	Low	Not listed	100%	0%				
	<i>Trema tomentosa</i>	山黃麻	0.3%	1		100%	0%	0%	0%	0%	6	4	Medium to Low	Fair	Fair	Fair	Medium	Not listed	100%	0%				
	<i>Acacia mangium</i>	大葉相思	2.8%	9		10%	50%	40%	0%	0%	12	6	Medium to Low	Fair	Fair	Fair	Low	Not listed	100%	0%				
	<i>Microcos nervosa</i>	布渣葉	0.3%	1		100%	0%	0%	0%	0%	7	3	Low	Poor	Fair	Poor	Low	Not listed	100%	0%				
<i>Alangium chinense</i>	八角楓	0.3%	1	100%	0%	0%	0%	0%	8	3	Low	Poor	Fair	Poor	Low	Not listed	100%	0%						
<i>Mangifera indica</i>	芒果	0.3%	1	0%	100%	0%	0%	0%	8	5	Medium	Fair	Fair	Fair	Medium	Not listed	0%	100%						
			<b>100.0%</b>	<b>327</b>																				
						<b>36%</b>	<b>33%</b>	<b>29%</b>	<b>2%</b>	<b>0%</b>														



Tree Group No.	Botanical Name	Chinese Name	Tree Species Combination Percentage (%)	Approximate Number of Trees	Average Planting Density (Nos. of Tree/ 10m x 10m)	Average DBH (mm)					Average Height (m)	Average Crown (m)	Amenity Value (High /Medium /Low)	Form (Good /Fair /Poor)	Health Condition (Good /Fair /Poor)	Structural Condition (Good /Fair /Poor)	Survival Rate After Transplantation (High / Medium / Low)	Conservation Status	Location		Recommendation			Remarks (Location Description / Character in general / common defects)	
						95-149	150-299	300-499	500-999	Over 1000									Slope	Flat	Retain	Trans	Fell		
TG15	<i>Acacia confusa</i>	台灣相思	28.7%	49	12	40%	50%	10%	0%	0%	9	6	Medium to Low	Fair to Poor	Fair	Fair	Low	Not listed	100%	0%	0%	0%	100%	Slope crest abutting the grassland of golf driving range; mainly plantation on slope Trees on slope found collapsed/ uprooted after Typhoon Mangkhut in Sept 2018 (major affected species are <i>Acacia confusa</i> , <i>Acacia auriculiformis</i> and <i>Casuarina equisetifolia</i> ).	
	<i>Ficus microcarpa</i>	細葉榕	5.8%	10		50%	50%	0%	0%	0%	9	7	Medium	Fair	Fair	Fair	Low	Not listed	100%	0%					
	<i>Leucaena leucocephala</i>	銀合歡	9.9%	17		70%	30%	0%	0%	0%	8	4	Low	Fair	Fair	Fair	Medium	Not listed	100%	0%					
	<i>Albizia lebbbeck</i>	大葉合歡	7.0%	12		90%	10%	0%	0%	0%	7	5	Medium to Low	Fair	Fair	Fair	Medium to Low	Not listed	100%	0%					
	<i>Casuarina equisetifolia</i>	木麻黃	15.8%	27		30%	35%	35%	0%	0%	11	6	Medium to Low	Fair	Fair	Fair	Low	Not listed	100%	0%					
	<i>Acacia auriculiformis</i>	耳果相思	11.1%	19		50%	50%	0%	0%	0%	10	5	Low	Fair	Fair	Fair	Low	Not listed	100%	0%					
	<i>Bauhinia spp.</i>	羊蹄甲屬	8.2%	14		50%	50%	0%	0%	0%	8	4	Medium to Low	Fair	Fair	Fair	Medium to Low	Not listed	100%	0%					
	<i>Lophostemon confertus</i>	紅膠木	1.8%	3		60%	40%	0%	0%	0%	9	5	Low	Fair to Poor	Fair	Fair	Low	Not listed	100%	0%					
	<i>Acacia mangium</i>	大葉相思	4.7%	8		50%	50%	0%	0%	0%	9	5	Medium	Fair	Fair	Fair	Medium to Low	Not listed	100%	0%					
	<i>Eucalyptus spp.</i>	桉屬	1.8%	3		50%	50%	0%	0%	0%	10	6	Medium to Low	Fair	Fair	Fair	Medium to Low	Not listed	100%	0%					
	<i>Delonix regia</i>	鳳凰木	1.2%	2		0%	50%	0%	50%	0%	9	7	Medium	Fair	Fair	Fair	Low	Not listed	100%	0%					
	<i>Ligustrum sinense</i>	山指甲	1.2%	2		50%	50%	0%	0%	0%	5	4	Low	Fair	Fair	Fair	Medium to Low	Not listed	100%	0%					
	<i>Alangium chinense</i>	八角楓	0.6%	1		50%	0%	0%	0%	0%	6	3	Low	Fair	Fair	Fair	Medium to Low	Not listed	100%	0%					
	<i>Eucalyptus camaldulensis</i>	赤桉	1.2%	2		0%	100%	0%	0%	0%	12	6	Medium	Fair	Fair	Fair	Low	Not listed	100%	0%					
<i>Celtis sinensis</i>	朴樹	1.2%	2	50%	50%	0%	0%	0%	5	3	Medium to Low	Fair	Fair	Fair	Medium to Low	Not listed	100%	0%							
			<b>100.0%</b>	<b>171</b>						<b>48%</b>	<b>43%</b>	<b>8%</b>	<b>1%</b>	<b>0%</b>											

Tree Group No.	Botanical Name	Chinese Name	Tree Species Combination Percentage (%)	Approximate Number of Trees	Average Planting Density (Nos. of Tree/ 10m x 10m)	Average DBH (mm)					Average Height (m)	Average Crown (m)	Amenity Value (High /Medium /Low)	Form (Good /Fair /Poor)	Health Condition (Good /Fair /Poor)	Structural Condition (Good /Fair /Poor)	Survival Rate After Transplantation (High / Medium / Low)	Conservation Status	Location		Recommendation			Remarks (Location Description / Character in general / common defects)	
						95-149	150-299	300-499	500-999	Over 1000									Slope	Flat	Retain	Trans	Fell		
TG16	<i>Acacia confusa</i>	台灣相思	44.2%	19	2	10%	45%	45%	0%	0%	8	5	Low	Poor	Fair	Fair to poor	Low		100%	0%	0%	0%	100%	Slope along the access road within site, abutting lawn area in TG3; mainly plantatio on slope	
	<i>Albizia lebbbeck</i>	大葉合歡	4.7%	2		100%	0%	0%	0%	0%	6	4	Medium	Fair	Fair	Fair	Medium to Low		100%	0%					
	<i>Bauhinia spp.</i>	羊蹄甲屬	4.7%	2		50%	50%	0%	0%	0%	7	5	Low	Poor	Fair	Fair to poor	Low		100%	0%					
	<i>Celtis sinensis</i>	朴樹	11.6%	5		50%	50%	0%	0%	0%	8	5	Medium	Fair	Fair	Fair	Medium to Low		100%	0%					
	<i>Eucalyptus spp.</i>	桉屬	4.7%	2		0%	50%	50%	0%	0%	10	4	Medium	Fair	Fair	Fair	Medium		100%	0%					
	<i>Eucalyptus camaldulensis</i>	赤桉	11.6%	5		0%	50%	50%	0%	0%	10	4	Medium	Fair	Fair	Fair	Medium		100%	0%					
	<i>Ficus microcarpa</i>	細葉榕	4.7%	2		50%	50%	0%	0%	0%	6	5	Medium	Fair	Fair	Fair	Medium		100%	0%					
	<i>Leucaena leucocephala</i>	銀合歡	11.6%	5		60%	40%	0%	0%	0%	7	4	Low	Poor	Fair	Poor	Low		100%	0%					
	<i>Macaranga tanarius var. tomentosa</i>	血桐	2.3%	1		100%	0%	0%	0%	0%	5	4	Low	Poor	Fair	Fair	Low		100%	0%					
			<b>100.0%</b>	<b>43</b>						<b>29%</b>	<b>43%</b>	<b>28%</b>	<b>0%</b>	<b>0%</b>											

Tree Group No.	Botanical Name	Chinese Name	Tree Species Combination Percentage (%)	Approximate Number of Trees	Average Planting Density (Nos. of Tree/ 10m x 10m)	Range of DBH (mm)					Average Height (m)	Average Crown (m)	Amenity Value (High /Medium /Low)	Form (Good /Fair /Poor)	Health Condition (Good /Fair /Poor)	Structural Condition (Good /Fair /Poor)	Survival Rate After Transplantation (High / Medium / Low)	Conservation Status	Location		Recommendation			Remarks (Location Description / Character in general / common defects)					
						95-149	150-299	300-499	500-999	Over 1000									Slope	Flat	Retain	Trans	Fell						
TG 17	<i>Acacia confusa</i>	台灣相思	19.4%	74	8	10%	40%	50%	0%	0%	8	6	Low	Fair to poor	Fair	Fair to poor	Low	not listed	100%	0%	0%	0%	100%	On slope; with leaning/ collapsed trees Trees on slope found collapsed/ trunk broken after Typhoon Mangkhut in Sept 2018 (major affected species are <i>Leucaena leucocephala</i> , <i>Acacia confusa</i> and <i>Eucalyptus camaldulensis</i> ).					
	<i>Leucaena leucocephala</i>	銀合歡	5.8%	22		30%	50%	20%	0%	0%	7	5	Low	Fair to poor	Fair	Fair to poor	Low	not listed	100%	0%									
	<i>Bauhinia spp.</i>	羊蹄甲屬	6.8%	26		20%	40%	40%	0%	0%	7	5	Low	Fair to poor	Fair	Fair to poor	Low	not listed	100%	0%									
	<i>Ficus microcarpa</i>	細葉榕	22.8%	87		15%	45%	35%	5%	0%	9	6	Medium	Fair	Fair	Fair	Medium	not listed	100%	0%									
	<i>Eucalyptus camaldulensis</i>	赤桉	3.4%	13		0%	40%	50%	10%	0%	12	5	Medium	Fair	Fair	Fair	Medium	not listed	100%	0%									
	<i>Celtis sinensis</i>	朴樹	7.1%	27		30%	50%	20%	0%	0%	7	4	Medium	Fair	Fair	Fair	Medium	not listed	100%	0%									
	<i>Delonix regia</i>	鳳凰木	7.9%	30		5%	55%	40%	0%	0%	12	6	Medium	Fair	Fair	Fair	Medium	not listed	100%	0%									
	<i>Alangium chinense</i>	八角楓	1.0%	4		100%	0%	0%	0%	0%	8	3	Medium to Low	Fair	Fair	Fair	Medium to Low	not listed	100%	0%									
	<i>Acacia auriculiformis</i>	耳果相思	7.6%	29		20%	40%	40%	0%	0%	10	5	Medium	Fair	Fair	Fair	Medium	not listed	100%	0%									
	<i>Casuarina equisetifolia</i>	木麻黃	11.8%	45		20%	40%	40%	0%	0%	10	5	Medium	Fair	Fair	Fair	Medium	not listed	100%	0%									
	<i>Macaranga tanarius var. tomentosa</i>	血桐	1.6%	6		60%	40%	0%	0%	0%	6	5	Low	Fair to poor	Fair	Fair	Low	not listed	100%	0%									
	<i>Acacia mangium</i>	大葉相思	1.3%	5		0%	40%	60%	0%	0%	10	6	Medium	Fair	Fair	Fair	Medium	not listed	100%	0%									
	<i>Ficus variegata</i>	青果榕	0.5%	2		100%	0%	0%	0%	0%	5	4	Medium	Fair	Fair	Fair	Medium	not listed	100%	0%									
	<i>Ligustrum sinense</i>	山指甲	1.0%	4		100%	0%	0%	0%	0%	4	3	Low	Fair to poor	Fair	Fair	Low	not listed	100%	0%									
	<i>Albizia lebbbeck</i>	大葉合歡	0.3%	1		100%	0%	0%	0%	0%	9	3	Low	Fair to poor	Fair	Fair	Medium	not listed	100%	0%									
	<i>Eucalyptus spp.</i>	桉屬	1.0%	4		0%	40%	50%	10%	0%	12	5	Medium	Fair	Fair	Fair	Medium	not listed	100%	0%									
	<i>Schefflera heptaphylla</i>	鵝掌柴	0.5%	2		100%	0%	0%	0%	0%	5	3	Medium	Fair	Fair	Fair	Medium	not listed	100%	0%									
<i>Tetradium glabrifolium</i>	棟葉吳茱萸	0.3%	1	100%	0%	0%	0%	0%	6	3	Medium	Fair	Fair	Fair	Medium	not listed	100%	0%											
			<b>100.0%</b>	<b>382</b>																	<b>19%</b>	<b>42%</b>	<b>37%</b>	<b>2%</b>	<b>0%</b>				

Tree Group No.	Botanical Name	Chinese Name	Tree Species Combination Percentage (%)	Approximate Number of Trees	Average Planting Density (Nos. of Tree/ 10m x 10m)	Average DBH (mm)					Average Height (m)	Average Crown (m)	Amenity Value (High /Medium /Low)	Form (Good /Fair /Poor)	Health Condition (Good /Fair /Poor)	Structural Condition (Good /Fair /Poor)	Survival Rate After Transplantation (High / Medium / Low)	Conservation Status	Location		Recommendation			Remarks (Location Description / Character in general / common defects)					
						95-149	150-299	300-499	500-999	Over 1000									Slope	Flat	Retain	Trans	Fell						
TG18	<i>Acacia auriculiformis</i>	耳果相思	9.3%	30	9	0%	70%	30%	0%	0%	11	6	Medium to Low	Fair	Fair	Fair	Medium to Low	Not listed	100%	0%	15%	0.0%	85.0%	On slope; abundant growth of groundcover; broken branches Trees on slope found collapsed after Typhoon Mangkhut in Sept 2018 (major affected species is <i>Acacia confusa</i> ).					
	<i>Ficus microcarpa</i>	細葉榕	21.6%	70		30%	35%	35%	0%	0%	9	7	Medium	Fair	Fair	Fair	Medium	Not listed	100%	0%									
	<i>Casuarina equisetifolia</i>	木麻黃	17.3%	56		20%	40%	40%	0%	0%	14	6	Medium	Fair	Fair	Fair	Medium to Low	Not listed	100%	0%									
	<i>Acacia confusa</i>	台灣相思	20.1%	65		20%	40%	40%	0%	0%	10	6	Low	Fair	Fair	Fair	Low	Not listed	100%	0%									
	<i>Albizia lebbbeck</i>	大葉合歡	0.3%	1		0%	100%	0%	0%	0%	8	5	Medium to Low	Fair	Fair	Fair	Medium to Low	Not listed	100%	0%									
	<i>Celtis sinensis</i>	朴樹	0.6%	2		100%	0%	0%	0%	0%	6	3	Medium to Low	Fair	Fair	Fair	Medium to Low	Not listed	100%	0%									
	<i>Leucaena leucocephala</i>	銀合歡	3.1%	10		35%	35%	30%	0%	0%	9	5	Low	Fair	Fair	Fair	Low	Not listed	100%	0%									
	<i>Heteropanax fragrans</i>	幌傘楓	0.9%	3		33%	0%	67%	0%	0%	12	5	Medium	Fair	Fair	Fair	Medium to Low	Not listed	100%	0%									
	<i>Macaranga tanarius var. tomentosa</i>	血桐	5.9%	19		20%	40%	40%	0%	0%	10	7	Low	Fair	Fair	Fair	Medium	Not listed	100%	0%									
	<i>Ligustrum sinense</i>	山指甲	4.9%	16		10%	45%	45%	0%	0%	7	5	Medium to Low	Fair	Fair	Fair	Medium to Low	Not listed	100%	0%									
	<i>Eucalyptus spp.</i>	桉屬	2.2%	7		0%	50%	50%	0%	0%	13	5	Medium	Fair	Fair	Fair	Medium	Not listed	100%	0%									
	<i>Bridelia tomentosa</i>	土蜜樹	0.3%	1		100%	0%	0%	0%	0%	7	4	Low	Fair	Fair	Fair	Medium to Low	Not listed	100%	0%									
	<i>Alangium chinense</i>	八角楓	2.2%	7		100%	0%	0%	0%	0%	8	4	Medium to Low	Fair	Fair	Fair	Medium to Low	Not listed	100%	0%									
	<i>Lophostemon confertus</i>	紅膠木	0.3%	1		100%	0%	0%	0%	0%	6	3	Medium to Low	Fair	Fair	Fair	Medium to Low	Not listed	100%	0%									
	<i>Bauhinia spp.</i>	羊蹄甲屬	1.5%	5		60%	40%	0%	0%	0%	8	5	Low	Fair	Fair	Fair	Medium to Low	Not listed	100%	0%									
	<i>Eucalyptus camaldulensis</i>	赤桉	6.8%	22		0%	50%	50%	0%	0%	15	6	Medium	Fair	Fair	Fair	Low	Not listed	100%	0%									
	<i>Schefflera heptaphylla</i>	鵝掌柴	2.2%	7		100%	0%	0%	0%	0%	8	4	Low	Fair	Fair	Fair	Medium to Low	Not listed	100%	0%									
<i>Pinus massoniana</i>	馬尾松	0.3%	1	100%	0%	0%	0%	0%	10	4	Medium to Low	Fair	Fair	Fair	Medium	Not listed	100%	0%											
<i>Endospermum chinense</i>	黃桐	0.3%	1	100%	0%	0%	0%	0%	7	3	Medium to Low	Fair	Fair	Fair	Medium to Low	Not listed	100%	0%											
			<b>100.0%</b>	<b>324</b>																	<b>24%</b>	<b>40%</b>	<b>36%</b>	<b>0%</b>	<b>0%</b>				



Tree Group No.	Botanical Name	Chinese Name	Tree Species Combination Percentage (%)	Approximate Number of Trees	Average Planting Density (Nos. of Tree/ 10m x 10m)	Average DBH (mm)					Average Height (m)	Average Crown (m)	Amenity Value (High /Medium /Low)	Form (Good /Fair /Poor)	Health Condition (Good /Fair /Poor)	Structural Condition (Good /Fair /Poor)	Survival Rate After Transplantation (High / Medium / Low)	Conservation Status	Location		Recommendation			Remarks (Location Description / Character in general / common defects)
						95-149	150-299	300-499	500-999	Over 1000									Slope	Flat	Retain	Trans	Fell	
TG 19	<i>Ficus microcarpa</i>	細葉榕	12.3%	18	9	85%	10%	5%	0%	0%	5	4	Low	Poor	Fair	Fair	Low	not listed	100%	0%	0%	0%	100%	invasive weedy species Leucaena leucocephala abundantly found; broken branch, uproot (mainly occur on <i>Leucaena leucocephala</i> & <i>Casuarina equisetifolia</i> )  Trees on slope found collapsed/ broken branches after Typhoon Mangkhut in Sept 2018 (major affected species are <i>Leucaena leucocephala</i> and <i>Acacia confusa</i> ).
	<i>Macaranga tanarius var. tomentosa</i>	血桐	1.4%	2		100%	0%	0%	0%	0%	4	3	Low	Poor	Fair	Fair	Low	not listed	100%	0%				
	<i>Eucalyptus spp.</i>	桉屬	7.5%	11		50%	50%	0%	0%	0%	8	3	Low	Fair	Fair	Fair	Low	not listed	100%	0%				
	<i>Acacia confusa</i>	台灣相思	9.6%	14		45%	50%	5%	0%	0%	6	5	Low	Poor	Fair	Fair	Low	not listed	100%	0%				
	<i>Casuarina equisetifolia</i>	木麻黃	26.7%	39		40%	50%	10%	0%	0%	9	5	Low	Poor	Fair	Poor	Low	not listed	100%	0%				
	<i>Leucaena leucocephala</i>	銀合歡	38.4%	56		10%	70%	15%	5%	0%	8	6	Low	Poor	Fair	Poor	Low	not listed	100%	0%				
	<i>Celtis sinensis</i>	朴樹	0.7%	1		0%	100%	0%	0%	0%	6	5	Low	Fair	Fair	Fair	Low	not listed	100%	0%				
	<i>Caryota mitis</i>	短穗魚尾葵	0.7%	1		100%	70%	0%	0%	0%	2	2	Low	Fair	Fair	Fair	Low	not listed	100%	0%				
	<i>Bauhinia purpurea</i>	紅花羊蹄甲	1.4%	2		30%	70%	0%	0%	0%	5	4	Low	Poor	Fair	Fair	Low	not listed	100%	0%				
	<i>Lophostemon confertus</i>	紅膠木	1.4%	2		0%	100%	0%	0%	0%	9	3	Low	Fair	Fair	Fair	Low	not listed	100%	0%				
			<b>100.0%</b>	<b>146</b>						<b>36%</b>	<b>53%</b>	<b>10%</b>	<b>2%</b>	<b>0%</b>										

Tree Group No.	Botanical Name	Chinese Name	Tree Species Combination Percentage (%)	Approximate Number of Trees	Average Planting Density (Nos. of Tree/ 10m x 10m)	Average DBH (mm)					Average Height (m)	Average Crown (m)	Amenity Value (High /Medium /Low)	Form (Good /Fair /Poor)	Health Condition (Good /Fair /Poor)	Structural Condition (Good /Fair /Poor)	Survival Rate After Transplantation (High / Medium / Low)	Conservation Status	Location		Recommendation			Remarks (Location Description / Character in general / common defects)
						95-149	150-299	300-499	500-999	Over 1000									Slope	Flat	Retain	Trans	Fell	
TG 20	<i>Acacia confusa</i>	台灣相思	39.9%	145	12	10%	45%	45%	0%	0%	11	7	Low	Poor	Fair	Poor	Low	Not listed	100%	0%	0%	0%	100%	Mainly plantation on slope; with naturally dead trees found  Trees on slope found collapsed after Typhoon Mangkhut in Sept 2018 (major affected species are <i>Bauhinia spp.</i> and <i>Acacia confusa</i> ).
	<i>Ficus microcarpa</i>	細葉榕	4.7%	17		70%	30%	0%	0%	0%	9	6	Medium to Low	Fair to Poor	Fair	Fair to Poor	Medium to Low	Not listed	100%	0%				
	<i>Macaranga tanarius var. tomentosa</i>	血桐	1.4%	5		70%	30%	0%	0%	0%	9	5	Low	Poor	Fair	Fair to Poor	Medium	Not listed	100%	0%				
	<i>Leucaena leucocephala</i>	銀合歡	4.1%	15		45%	50%	5%	0%	0%	10	5	Low	Poor	Fair	Poor	Medium	Not listed	100%	0%				
	<i>Bauhinia spp.</i>	羊蹄甲屬	33.3%	121		25%	50%	25%	0%	0%	10	7	Medium to Low	Fair to Poor	Fair	Fair to Poor	Medium to Low	Not listed	100%	0%				
	<i>Albizia lebbbeck</i>	大葉合歡	0.3%	1		0%	100%	0%	0%	0%	8	5	Medium to Low	Fair	Fair	Fair	Medium to Low	Not listed	100%	0%				
	<i>Cinnamomum camphora</i>	樟	0.3%	1		100%	0%	0%	0%	0%	9	4	Low	Poor	Fair	Poor	Low	Not listed	100%	0%				
	<i>Celtis sinensis</i>	朴樹	4.4%	16		0%	50%	50%	0%	0%	10	5	Medium to Low	Fair	Fair	Fair	Medium to Low	Not listed	100%	0%				
	<i>Acacia auriculiformis</i>	耳果相思	3.9%	14		30%	35%	35%	0%	0%	11	6	Medium to Low	Fair to Poor	Fair	Fair to Poor	Medium to Low	Not listed	100%	0%				
	<i>Casuarina equisetifolia</i>	木麻黃	4.7%	17		33%	33%	34%	0%	0%	15	7	Medium	Fair	Fair	Fair	Medium to Low	Not listed	100%	0%				
	<i>Eucalyptus camaldulensis</i>	赤桉	0.8%	3		50%	50%	0%	0%	0%	14	6	Medium to Low	Fair	Fair	Fair	Medium to Low	Not listed	100%	0%				
	<i>Lophostemon confertus</i>	紅膠木	0.6%	2		50%	0%	50%	0%	0%	13	5	Low	Poor	Fair	Poor	Low	Not listed	100%	0%				
	<i>Eucalyptus spp.</i>	桉屬	0.6%	2		100%	0%	0%	0%	0%	10	3	Low	Poor	Fair	Poor	Low	Not listed	100%	0%				
	<i>Ligustrum sinense</i>	山指甲	0.8%	3		100%	0%	0%	0%	0%	6	4	Low	Poor	Fair	Poor	Low	Not listed	100%	0%				
	<i>Bridelia tomentosa</i>	土蜜樹	0.3%	1		100%	0%	0%	0%	0%	8	3	Low	Poor	Fair	Poor	Low	Not listed	100%	0%				
			<b>100.0%</b>	<b>363</b>						<b>24%</b>	<b>44%</b>	<b>32%</b>	<b>0%</b>	<b>0%</b>										

Tree Group No.	Botanical Name	Chinese Name	Tree Species Combination Percentage (%)	Approximate Number of Trees	Average Planting Density (Nos. of Tree/ 10m x 10m)	Average DBH (mm)					Average Height (m)	Average Crown (m)	Amenity Value (High /Medium /Low)	Form (Good /Fair /Poor)	Health Condition (Good /Fair /Poor)	Structural Condition (Good /Fair /Poor)	Survival Rate After Transplantation (High / Medium / Low)	Conservation Status	Location		Recommendation			Remarks (Location Description / Character in general / common defects)
						95-149	150-299	300-499	500-999	Over 1000									Slope	Flat	Retain	Trans	Fell	
TG 21	<i>Acacia confusa</i>	台灣相思	33.0%	110	12	25%	50%	25%	0%	0%	10	6	Low	Poor	Fair	Poor	Low	Not listed	100%	0%	20%	0%	80%	Mainly plantation on slope; with naturally dead trees found  Trees on slope found collapsed after Typhoon Mangkhut in Sept 2018 (major affected species are <i>Acacia confusa</i> and <i>Casuarina equisetifolia</i> ).
	<i>Leucaena leucocephala</i>	銀合歡	3.6%	12		30%	70%	0%	0%	0%	9	4	Low	Poor	Fair	Poor	Low	Not listed	100%	0%				
	<i>Bauhinia spp.</i>	羊蹄甲屬	27.0%	90		25%	50%	25%	0%	0%	9	5	Medium to Low	Fair to Poor	Fair	Fair to Poor	Medium to Low	Not listed	100%	0%				
	<i>Macaranga tanarius var. tomentosa</i>	血桐	3.3%	11		50%	50%	0%	0%	0%	9	7	Low	Fair to Poor	Fair	Fair to Poor	Medium	Not listed	100%	0%				
	<i>Ficus microcarpa</i>	細葉榕	2.7%	9		35%	35%	30%	0%	0%	9	8	Medium	Fair	Fair	Fair	Medium to Low	Not listed	100%	0%				
	<i>Casuarina equisetifolia</i>	木麻黃	15.9%	53		25%	50%	25%	0%	0%	15	7	Medium to Low	Fair	Fair	Fair	Low	Not listed	100%	0%				
	<i>Acacia auriculiformis</i>	耳果相思	3.6%	12		25%	50%	25%	0%	0%	13	6	Low	Poor	Fair	Poor	Low	Not listed	100%	0%				
	<i>Celtis sinensis</i>	朴樹	2.7%	9		50%	50%	0%	0%	0%	10	6	Medium to Low	Fair	Fair	Fair	Medium to Low	Not listed	100%	0%				
	<i>Acacia mangium</i>	大葉相思	1.8%	6		0%	50%	50%	0%	0%	14	8	Medium	Fair	Fair	Fair	Medium to Low	Not listed	100%	0%				
	<i>Eucalyptus spp.</i>	桉屬	4.5%	15		25%	50%	25%	0%	0%	15	6	Medium to Low	Fair to Poor	Fair	Fair to Poor	Low	Not listed	100%	0%				
	<i>Lophostemon confertus</i>	紅膠木	0.9%	3		67%	33%	0%	0%	0%	10	4	Low	Poor	Fair	Poor	Low	Not listed	100%	0%				
	<i>Alangium chinense</i>	八角楓	0.6%	2		100%	0%	0%	0%	0%	8	4	Low	Poor	Fair	Poor	Low	Not listed	100%	0%				
	<i>Cinnamomum camphora</i>	樟	0.3%	1		100%	0%	0%	0%	0%	9	4	Low	Poor	Fair	Poor	Low	Not listed	100%	0%				
			<b>100.0%</b>	<b>333</b>						<b>28%</b>	<b>50%</b>	<b>23%</b>	<b>0%</b>	<b>0%</b>										

Tree Group No.	Botanical Name	Chinese Name	Tree Species Combination Percentage (%)	Approximate Number of Trees	Average Planting Density (Nos. of Tree/ 10m x 10m)	Average DBH (mm)					Average Height (m)	Average Crown (m)	Amenity Value (High /Medium /Low)	Form (Good /Fair /Poor)	Health Condition (Good /Fair /Poor)	Structural Condition (Good /Fair /Poor)	Survival Rate After Transplantation (High / Medium / Low)	Conservation Status	Location		Recommendation			Remarks (Location Description / Character in general / common defects)
						95-149	150-299	300-499	500-999	Over 1000									Slope	Flat	Retain	Trans	Fell	
TG22	<i>Eucalyptus camaldulensis</i>	赤桉	3.2%	7	12	30%	50%	20%	0%	0%	12	5	Medium to Low	Fair	Fair	Fair	Low	Not listed	100%	0%	30%	0%	70%	Mainly plantation on slope; with naturally dead trees found  Trees on slope found collapsed after Typhoon Mangkhut in Sept 2018 (major affected species is <i>Acacia confusa</i> ).
	<i>Acacia confusa</i>	台灣相思	54.1%	120		30%	35%	35%	0%	0%	13	6	Medium to Low	Fair	Poor	Fair	Low	Not listed	100%	0%				
	<i>Ficus microcarpa</i>	細葉榕	4.1%	9		0%	50%	50%	0%	0%	9	7	Medium to Low	Fair	Fair	Fair	Medium	Not listed	100%	0%				
	<i>Bauhinia spp.</i>	羊蹄甲屬	15.3%	34		30%	35%	35%	0%	0%	11	7	Medium to Low	Fair	Fair	Fair	Medium to Low	Not listed	100%	0%				
	<i>Acacia auriculiformis</i>	耳果相思	5.4%	12		0%	50%	50%	0%	0%	13	6	Medium to Low	Fair	Fair	Fair	Medium to Low	Not listed	100%	0%				
	<i>Casuarina equisetifolia</i>	木麻黃	11.3%	25		20%	40%	40%	0%	0%	14	7	Medium	Fair	Fair	Fair	Medium to Low	Not listed	100%	0%				
	<i>Leucaena leucocephala</i>	銀合歡	1.8%	4		60%	40%	0%	0%	0%	8	3	Low	Fair	Fair	Fair	Medium	Not listed	100%	0%				
	<i>Cinnamomum camphora</i>	樟	1.4%	3		100%	0%	0%	0%	0%	6	3	Medium	Fair	Fair	Fair	Medium	Not listed	100%	0%				
	<i>Eucalyptus spp.</i>	桉屬	2.3%	5		50%	50%	0%	0%	0%	14	5	Medium to Low	Fair	Fair	Fair	Low	Not listed	100%	0%				
	<i>Macaranga tanarius var. tomentosa</i>	血桐	0.5%	1		100%	0%	0%	0%	0%	5	4	Low	Fair	Fair	Fair	Medium	Not listed	100%	0%				
	<i>Acacia mangium</i>	大葉相思	0.9%	2		0%	50%	50%	0%	0%	13	6	Medium	Fair	Fair	Fair	Low	Not listed	100%	0%				
			<b>100.0%</b>	<b>222</b>						<b>28%</b>	<b>37%</b>	<b>35%</b>	<b>0%</b>	<b>0%</b>										



Tree Group No.	Botanical Name	Chinese Name	Tree Species Combination Percentage (%)	Approximate Number of Trees	Average Planting Density (Nos. of Tree/ 10m x 10m)	Average DBH (mm)					Average Height (m)	Average Crown (m)	Amenity Value (High /Medium /Low)	Form (Good /Fair /Poor)	Health Condition (Good /Fair /Poor)	Structural Condition (Good /Fair /Poor)	Survival Rate After Transplantation (High / Medium / Low)	Conservation Status	Location		Recommendation			Remarks (Location Description / Character in general / common defects)
						95-149	150-299	300-499	500-999	Over 1000									Slope	Flat	Retain	Trans	Fell	
TG 23	<i>Ficus microcarpa</i>	細葉榕	1.7%	5	10	20%	50%	30%	0%	0%	8	8	Medium	Fair	Fair	Fair	Medium to Low	Not listed	50%	50%	0%	3%	97%	slope abutting access road within site; mainly plantation on slope.  Feasible species for transplanting: <i>Ficus</i> spp., <i>Bauhinia</i> spp., <i>Celtis sinensis</i> and native species; location accessible by vehicle/machinery.  Trees on slope and along access road found collapsed after Typhoon Mangkhut in Sept 2018 (major affected species are <i>Acacia confusa</i> , <i>Acacia auriculiformis</i> and <i>Ficus microcarpa</i> ).
	<i>Bauhinia</i> spp.	羊蹄甲屬	16.8%	49		30%	60%	10%	0%	0%	7	4	Medium to Low	Fair to Poor	Fair	Fair	Medium to Low	Not listed	100%	0%				
	<i>Acacia confusa</i>	台灣相思	38.7%	113		30%	35%	35%	0%	0%	9	7	Medium to Low	Fair to Poor	Fair	Fair	Low	Not listed	100%	0%				
	<i>Celtis sinensis</i>	朴樹	25.7%	75		20%	25%	50%	5%	0%	12	6	Medium	Fair	Fair	Fair	Medium to Low	Not listed	100%	0%				
	<i>Casuarina equisetifolia</i>	木麻黃	0.3%	1		100%	0%	0%	0%	0%	6	3	Low	Fair	Fair	Fair	Medium to Low	Not listed	100%	0%				
	<i>Eucalyptus camaldulensis</i>	赤桉	1.0%	3		20%	20%	60%	0%	0%	12	5	Medium	Fair	Fair	Fair	Medium to Low	Not listed	100%	0%				
	<i>Macaranga tanarius</i> var. <i>tomentosa</i>	血桐	2.4%	7		50%	50%	0%	0%	0%	6	5	Low	Fair	Fair	Fair	Medium	Not listed	100%	0%				
	<i>Acacia mangium</i>	大葉相思	1.7%	5		20%	60%	20%	0%	0%	10	7	Medium to Low	Fair	Fair	Fair	Low	Not listed	100%	0%				
	<i>Zanthoxylum avicennae</i>	筋樞花椒	0.3%	1		100%	0%	0%	0%	0%	5	3	Medium to Low	Fair	Fair	Fair	Medium	Not listed	100%	0%				
	<i>Acacia auriculiformis</i>	耳果相思	6.2%	18		25%	50%	25%	0%	0%	10	6	Medium to Low	Fair	Fair	Fair	Medium to Low	Not listed	100%	0%				
	<i>Cinnamomum camphora</i>	樟	1.0%	3		35%	62%	0%	0%	0%	7	5	Medium	Fair	Fair	Fair	Medium to Low	Not listed	100%	0%				
	<i>Alangium chinense</i>	八角楓	0.3%	1		100%	0%	0%	0%	0%	6	4	Medium to Low	Fair	Fair	Fair	Medium	Not listed	100%	0%				
	<i>Lophostemon confertus</i>	紅膠木	0.7%	2		50%	0%	50%	0%	0%	8	5	Medium	Fair	Fair	Fair	Medium to Low	Not listed	100%	0%				
	<i>Ligustrum sinense</i>	山指甲	1.0%	3		35%	35%	30%	0%	0%	6	5	Low	Fair	Fair	Fair	Medium	Not listed	100%	0%				
	<i>Leucaena leucocephala</i>	銀合歡	1.4%	4		70%	30%	0%	0%	0%	8	4	Low	Fair	Fair	Fair	Medium	Not listed	100%	0%				
<i>Eucalyptus</i> spp.	桉屬	0.7%	2	100%	0%	0%	0%	0%	9	4	Low	Fair to Poor	Fair	Fair	Medium to Low	Not listed	100%	0%						
			<b>100.0%</b>	<b>292</b>						<b>29%</b>	<b>38%</b>	<b>32%</b>	<b>1%</b>	<b>0%</b>										

Tree Group No.	Botanical Name	Chinese Name	Tree Species Combination Percentage (%)	Approximate Number of Trees	Average Planting Density (Nos. of Tree/ 10m x 10m)	Average DBH (mm)					Average Height (m)	Average Crown (m)	Amenity Value (High /Medium /Low)	Form (Good /Fair /Poor)	Health Condition (Good /Fair /Poor)	Structural Condition (Good /Fair /Poor)	Survival Rate After Transplantation (High / Medium / Low)	Conservation Status	Location		Recommendation			Remarks (Location Description / Character in general / common defects)
						95-149	150-299	300-499	500-999	Over 1000									Slope	Flat	Retain	Trans	Fell	
TG 24	<i>Acacia auriculiformis</i>	耳果相思	8.0%	4	0.85	0%	50%	50%	0%	0%	12	7	Medium to Low	Fair	Fair	Fair	Medium to Low	Not listed	30%	70%	0%	0%	100%	along Ting Kok Road; <i>Bauhinia</i> spp. mainly located near fence; plantation on slope and roadside planting
	<i>Celtis sinensis</i>	朴樹	2.0%	1		100%	0%	0%	0%	0%	7	4	Medium to Low	Fair	Fair	Fair	Low	Not listed	30%	70%				
	<i>Leucaena leucocephala</i>	銀合歡	2.0%	1		100%	0%	0%	0%	0%	8	4	Low	Fair	Fair	Fair	Medium	Not listed	30%	70%				
	<i>Macaranga tanarius</i> var. <i>tomentosa</i>	血桐	16.0%	8		0%	50%	50%	0%	0%	9	7	Low	Fair	Fair	Fair	Medium	Not listed	30%	70%				
	<i>Acacia confusa</i>	台灣相思	18.0%	9		0%	50%	50%	0%	0%	12	6	Medium to Low	Fair	Fair	Fair	Low	Not listed	30%	70%				
	<i>Bauhinia</i> spp.	羊蹄甲屬	52.0%	26		20%	30%	50%	0%	0%	12	9	Medium	Fair	Fair	Fair	Medium to Low	Not listed	30%	70%				
	<i>Acacia mangium</i>	大葉相思	2.0%	1		0%	0%	100%	0%	0%	14	8	Medium	Fair	Fair	Fair	Medium to Low	Not listed	30%	70%				
			<b>100.0%</b>	<b>50</b>						<b>14%</b>	<b>37%</b>	<b>49%</b>	<b>0%</b>	<b>0%</b>										

Tree Group No.	Botanical Name	Chinese Name	Tree Species Combination Percentage (%)	Approximate Number of Trees	Average Planting Density (Nos. of Tree/ 10m x 10m)	Average DBH (mm)					Average Height (m)	Average Crown (m)	Amenity Value (High /Medium /Low)	Form (Good /Fair /Poor)	Health Condition (Good /Fair /Poor)	Structural Condition (Good /Fair /Poor)	Survival Rate After Transplantation (High / Medium / Low)	Conservation Status	Location		Recommendation			Remarks (Location Description / Character in general / common defects)
						95-149	150-299	300-499	500-999	Over 1000									Slope	Flat	Retain	Trans	Fell	
TG 25	<i>Ficus microcarpa</i>	細葉榕	37.2%	58	12	30%	30%	30%	10%	0%	10	9	Medium to Low	Fair	Fair	Fair	Medium to Low	Not listed	100%	0%	30%	0%	70%	plantation on slope; abutting access road along edge of site; one <i>Aquilaria sinensis</i> * was found  (* <i>Aquilaria sinensis</i> is protected under Cap 586.; listed as Near Threatened by Rare and Precious Plants of Hong Kong; Vulnerable under China Plant Red Data Book)  Trees on slope found collapsed/ trunk broken after Typhoon Mangkhut in Sept 2018 (major affected species are <i>Ficus microcarpa</i> , <i>Leucaena leucocephala</i> and <i>Acacia</i> spp.).
	<i>Macaranga tanarius var. tomentosa</i>	血桐	9.0%	14		30%	50%	20%	0%	0%	9	7	Low	Fair	Fair	Fair	Medium	Not listed	100%	0%				
	<i>Leucaena leucocephala</i>	銀合歡	10.9%	17		35%	40%	20%	5%	0%	10	6	Low	Fair	Fair	Fair	Medium	Not listed	100%	0%				
	<i>Alangium chinense</i>	八角楓	0.6%	1		100%	0%	0%	0%	0%	7	3	Low	Fair	Fair	Fair	Medium to Low	Not listed	100%	0%				
	<i>Acacia auriculiformis</i>	耳果相思	1.3%	2		5%	65%	30%	0%	0%	9	5	Medium to Low	Fair	Fair	Fair	Medium to Low	Not listed	100%	0%				
	<i>Delonix regia</i>	鳳凰木	19.2%	30		0%	5%	65%	30%	0%	10	7	Medium	Fair	Fair	Fair	Medium to Low	Not listed	100%	0%				
	<i>Lophostemon confertus</i>	紅膠木	1.9%	3		67%	33%	0%	0%	0%	12	5	Medium to Low	Fair	Fair	Fair	Medium to Low	Not listed	100%	0%				
	<i>Acacia confusa</i>	台灣相思	2.6%	4		0%	50%	50%	0%	0%	9	6	Low	Fair	Fair	Fair	Low	Not listed	100%	0%				
	<i>Albizia lebbbeck</i>	大葉合歡	1.3%	2		100%	0%	0%	0%	0%	10	7	Medium to Low	Fair	Fair	Fair	Low	Not listed	100%	0%				
	<i>Ligustrum sinense</i>	山指甲	1.9%	3		100%	0%	0%	0%	0%	4	3	Medium to Low	Fair	Fair	Fair	Medium	Not listed	100%	0%				
	<i>Celtis sinensis</i>	朴樹	0.6%	1		100%	0%	0%	0%	0%	6	3	Low	Fair	Fair	Fair	Low	Not listed	100%	0%				
	<i>Bombax ceiba</i>	木棉	1.3%	2		0%	0%	100%	0%	0%	17	9	Medium	Fair	Fair	Fair	Medium to Low	Not listed	100%	0%				
	<i>Bauhinia</i> spp.	羊蹄甲屬	10.3%	16		35%	35%	30%	0%	0%	10	6	Medium to Low	Fair	Fair	Fair	Medium to Low	Not listed	100%	0%				
	<i>Eucalyptus camaldulensis</i>	赤桉	0.6%	1		0%	0%	100%	0%	0%	15	9	Medium to Low	Fair	Fair	Fair	Medium to Low	Not listed	100%	0%				
	<i>Schefflera heptaphylla</i>	鵝掌柴	0.6%	1		0%	100%	0%	0%	0%	6	6	Medium to Low	Fair	Fair	Fair	Medium	Not listed	100%	0%				
	<i>Aquilaria sinensis</i>	土沉香	0.6%	1		100%	0%	0%	0%	0%	9	5	Medium	Fair	Fair	Fair	Medium	Protected	100%	0%				
			<b>100.0%</b>	<b>156</b>						<b>28%</b>	<b>28%</b>	<b>34%</b>	<b>10%</b>	<b>0%</b>										

Tree Group No.	Botanical Name	Chinese Name	Tree Species Combination Percentage (%)	Approximate Number of Trees	Average Planting Density (Nos. of Tree/ 10m x 10m)	Range of DBH (mm)					Average Height (m)	Average Crown (m)	Amenity Value (High /Medium /Low)	Form (Good /Fair /Poor)	Health Condition (Good /Fair /Poor)	Structural Condition (Good /Fair /Poor)	Survival Rate After Transplantation (High / Medium / Low)	Conservation Status	Location		Recommendation			Remarks (Location Description / Character in general / common defects)
						95-149	150-299	300-499	500-999	Over 1000									Slope	Flat	Retain	Trans	Fell	
TG 26	<i>Ficus microcarpa</i>	細葉榕	22.6%	50	8	10%	50%	30%	10%	0%	8	6	Medium	Fair	Fair	Fair	Medium to Low	not listed	80%	20%	35%	0%	65%	plantation on slope; abutting access road along edge of site  Trees on slope found collapsed/ trunk broken/ leaning after Typhoon Mangkhut in Sept 2018 (major affected species are <i>Leucaena leucocephala</i> , <i>Ficus microcarpa</i> and <i>Casuarina equisetifolia</i> ).
	<i>Acacia confusa</i>	台灣相思	4.5%	10		70%	30%	0%	0%	0%	7	5	Low	Poor	Fair	Fair	Low	not listed	80%	20%				
	<i>Leucaena leucocephala</i>	銀合歡	37.1%	82		10%	40%	40%	10%	0%	8	7	Low	Poor	Fair	Poor	Medium	not listed	95%	5%				
	<i>Casuarina equisetifolia</i>	木麻黃	1.8%	4		0%	40%	60%	0%	0%	9	5	Low	Poor	Fair	Poor	Low	not listed	95%	5%				
	<i>Macaranga tanarius var. tomentosa</i>	血桐	5.4%	12		60%	40%	0%	0%	0%	5	3	Low	Poor	Fair	Fair	Medium	not listed	100%	0%				
	<i>Lophostemon confertus</i>	紅膠木	0.5%	1		50%	50%	0%	0%	0%	9	5	Low	Poor	Fair	Fair	Low	not listed	100%	0%				
	<i>Acacia auriculiformis</i>	耳果相思	3.6%	8		30%	70%	0%	0%	0%	9	6	Low	Poor	Fair	Poor	Low	not listed	100%	0%				
	<i>Delonix regia</i>	鳳凰木	4.1%	9		30%	60%	10%	0%	0%	8	6	Low	Poor	Fair	Poor	Low	not listed	100%	0%				
	<i>Eucalyptus camaldulensis</i>	赤桉	0.5%	1		0%	100%	0%	0%	0%	14	9	Medium	Fair	Fair	Fair	Medium to Low	not listed	100%	0%				
	<i>Eucalyptus</i> spp.	桉屬	0.5%	1		0%	100%	0%	0%	0%	10	6	Low	Poor	Fair	Fair	Medium to Low	not listed	100%	0%				
	<i>Caryota mitis</i>	短穗魚尾葵	0.5%	1		100%	0%	0%	0%	0%	2.5	2	Low	Poor	Fair	Fair	Medium	not listed	100%	0%				
	<i>Bauhinia</i> spp.	羊蹄甲屬	12.2%	27		30%	70%	0%	0%	0%	6	5	Low	Poor	Fair	Poor	Medium to Low	not listed	100%	0%				
	<i>Albizia lebbbeck</i>	大葉合歡	1.8%	4		20%	80%	0%	0%	0%	7	6	Low	Poor	Fair	Poor	Medium to Low	not listed	100%	0%				
	<i>Alangium chinense</i>	八角楓	0.5%	1		100%	0%	0%	0%	0%	5	2	Low	Poor	Fair	Fair	Medium to Low	not listed	100%	0%				
	<i>Celtis sinensis</i>	朴樹	2.7%	6		20%	80%	0%	0%	0%	8	6	Medium	Fair	Fair	Fair	Low	not listed	100%	0%				
	<i>Bombax ceiba</i>	木棉	1.8%	4		0%	100%	0%	0%	0%	10	3	Medium	Fair	Fair	Fair	Medium to Low	not listed	100%	0%				
			<b>100.0%</b>	<b>221</b>						<b>20%</b>	<b>50%</b>	<b>23%</b>	<b>6%</b>	<b>0%</b>										



Tree Group No.	Botanical Name	Chinese Name	Tree Species Combination Percentage (%)	Approximate Number of Trees	Average Planting Density (Nos. of Tree/ 10m x 10m)	Average DBH (mm)					Average Height (m)	Average Crown (m)	Amenity Value (High /Medium /Low)	Form (Good /Fair /Poor)	Health Condition (Good /Fair /Poor)	Structural Condition (Good /Fair /Poor)	Survival Rate After Transplantation (High / Medium / Low)	Conservation Status	Location		Recommendation			Remarks (Location Description / Character in general / common defects)
						95-149	150-299	300-499	500-999	Over 1000									Slope	Flat	Retain	Trans	Fell	
TG 27	<i>Ficus microcarpa</i>	細葉榕	20.5%	78	9	40%	40%	15%	5%	0%	9	7	Medium to Low	Fair	Fair	Fair	Medium to Low	Not listed	100%	0%	15%	0%	85%	plantation on slope; uprooted ( <i>Bauhinia</i> spp.)  Trees on slope found collapsed/ trunk broken/ leaning after Typhoon Mangkhut in Sept 2018 (major affected species are <i>Leucaena leucocephala</i> , <i>Acacia confusa</i> , <i>Casuarina equisetifolia</i> and <i>Bauhinia</i> spp.).
	<i>Acacia confusa</i>	台灣相思	21.3%	81		50%	40%	10%	0%	0%	10	5	Low	Fair	Fair	Fair	Low	Not listed	100%	0%				
	<i>Bauhinia</i> spp.	羊蹄甲屬	16.0%	61		25%	50%	25%	0%	0%	9	7	Medium to Low	Fair	Fair	Fair	Medium to Low	Not listed	100%	0%				
	<i>Leucaena leucocephala</i>	銀合歡	18.1%	69		50%	40%	10%	0%	0%	10	4	Low	Fair	Fair	Fair	Medium	Not listed	100%	0%				
	<i>Casuarina equisetifolia</i>	木麻黃	10.2%	39		15%	70%	15%	0%	0%	16	7	Medium to Low	Fair	Fair	Fair	Medium to Low	Not listed	100%	0%				
	<i>Eucalyptus camaldulensis</i>	赤桉	1.3%	5		0%	50%	50%	0%	0%	16	7	Medium to Low	Fair	Fair	Fair	Medium to Low	Not listed	100%	0%				
	<i>Ligustrum sinense</i>	山指甲	0.8%	3		50%	0%	0%	0%	0%	5	3	Medium to Low	Fair	Fair	Fair	Medium	Not listed	100%	0%				
	<i>Eucalyptus</i> spp.	桉屬	0.8%	3		33%	70%	0%	0%	0%	14	5	Medium to Low	Fair	Fair	Fair	Medium to Low	Not listed	100%	0%				
	<i>Acacia auriculiformis</i>	耳果相思	8.9%	34		10%	80%	10%	0%	0%	14	6	Medium	Fair	Fair	Fair	Medium to Low	Not listed	100%	0%				
	<i>Albizia lebbeck</i>	大葉合歡	1.0%	4		50%	50%	0%	0%	0%	9	7	Medium to Low	Fair	Fair	Fair	Medium	Not listed	100%	0%				
	<i>Schefflera heptaphylla</i>	鵝掌柴	0.3%	1		100%	0%	0%	0%	0%	7	3	Medium to Low	Fair	Fair	Fair	Medium	Not listed	100%	0%				
	<i>Bridelia tomentosa</i>	土蜜樹	0.5%	2		100%	0%	0%	0%	0%	6	4	Medium to Low	Fair	Fair	Fair	Medium	Not listed	100%	0%				
	<i>Dimocarpus longan</i>	龍眼	0.3%	1		100%	0%	0%	0%	0%	8	4	Medium	Fair	Fair	Fair	Medium	Not listed	100%	0%				
			<b>100.0%</b>	<b>381</b>																				

Tree Group No.	Botanical Name	Chinese Name	Tree Species Combination Percentage (%)	Approximate Number of Trees	Average Planting Density (Nos. of Tree/ 10m x 10m)	Range of DBH (mm)					Average Height (m)	Average Crown (m)	Amenity Value (High /Medium /Low)	Form (Good /Fair /Poor)	Health Condition (Good /Fair /Poor)	Structural Condition (Good /Fair /Poor)	Survival Rate After Transplantation (High / Medium / Low)	Conservation Status	Location		Recommendation			Remarks (Location Description / Character in general / common defects)
						95-149	150-299	300-499	500-999	Over 1000									Slope	Flat	Retain	Trans	Fell	
TG 28	<i>Ficus microcarpa</i>	細葉榕	47.2%	91	5	20%	40%	40%	0%	0%	8	7	Low	Fair	Fair	Fair	Medium	not listed	95%	5%	0%	10%	90%	plantation on slope; abutting access road along edge of site; Broken Branch ( <i>Albizia lebbeck</i> ), topped trunk ( <i>Eucalyptus camaldulensis</i> ), Broken Branch, uprooted ( <i>Leucaena leucocephala</i> )  Feasible species for transplanting: <i>Ficus</i> spp., <i>Bauhinia</i> spp. and <i>Bombax ceiba</i> ; location accessible by vehicle/machinery  Trees on slope found collapsed/ leaning/ branch broken after Typhoon Mangkhut in Sept 2018 (major affected species is <i>Ficus microcarpa</i> ).
	<i>Albizia lebbeck</i>	大葉合歡	7.3%	14		20%	50%	30%	0%	0%	7	6	Low	Poor	Fair	Poor	Medium to Low	not listed	80%	20%				
	<i>Bauhinia</i> spp.	羊蹄甲屬	10.9%	21		40%	60%	0%	0%	0%	7	4	Low	Poor	Fair	Fair	Medium to Low	not listed	10%	10%				
	<i>Macaranga tanarius</i> var. <i>tomentosa</i>	血桐	4.1%	8		40%	50%	10%	0%	0%	6	4	Low	Poor	Fair	Fair	Medium	not listed	90%	10%				
	<i>Bombax ceiba</i>	木棉	1.6%	3		0%	70%	30%	0%	0%	12	5	Medium	Fair	Fair	Fair	Medium to Low	not listed	100%	0%				
	<i>Celtis sinensis</i>	朴樹	0.5%	1		0%	100%	0%	0%	0%	9	6	Low	Poor	Fair	Fair	Low	not listed	100%	0%				
	<i>Eucalyptus camaldulensis</i>	赤桉	0.5%	1		0%	100%	0%	0%	0%	11	5	Low	Poor	Fair	Fair	Low	not listed	100%	0%				
	<i>Lophostemon confertus</i>	紅膠木	0.5%	1		100%	0%	0%	0%	0%	9	3	Low	Poor	Fair	Fair	Low	not listed	100%	0%				
	<i>Casuarina equisetifolia</i>	木麻黃	3.1%	6		20%	80%	0%	0%	0%	9	4	Low	Poor	Fair	Poor	Low	not listed	100%	0%				
	<i>Eucalyptus</i> spp.	桉屬	3.6%	7		20%	80%	0%	0%	0%	11	4	Low	Poor	Fair	Fair	Low	not listed	95%	5%				
	<i>Leucaena leucocephala</i>	銀合歡	16.1%	31		10%	50%	40%	0%	0%	10	7	Low	Poor	Fair	Poor	Medium to Low	not listed	100%	0%				
	<i>Acacia confusa</i>	台灣相思	2.6%	5		20%	80%	0%	0%	0%	7	5	Low	Poor	Fair	Poor	Low	not listed	100%	0%				
	<i>Acacia auriculiformis</i>	耳果相思	1.6%	3		20%	80%	0%	0%	0%	10	6	Low	Poor	Fair	Poor	Low	not listed	100%	0%				
<i>Alangium chinense</i>	八角楓	0.5%	1	0%	100%	0%	0%	0%	10	3	Low	Poor	Fair	Fair	Medium	not listed	100%	0%						
			<b>100.0%</b>	<b>193</b>																				

Tree Group No.	Botanical Name	Chinese Name	Tree Species Combination Percentage (%)	Approximate Number of Trees	Average Planting Density (Nos. of Tree/ 10m x 10m)	Average DBH (mm)					Average Height (m)	Average Crown (m)	Amenity Value (High /Medium /Low)	Form (Good /Fair /Poor)	Health Condition (Good /Fair /Poor)	Structural Condition (Good /Fair /Poor)	Survival Rate After Transplantation (High / Medium / Low)	Conservation Status	Location		Recommendation			Remarks (Location Description / Character in general / common defects)
						95-149	150-299	300-499	500-999	Over 1000									Slope	Flat	Retain	Trans	Fell	
TG 29	<i>Ficus microcarpa</i>	細葉榕	18.6%	75	8	50%	40%	10%	0%	0%	8	7	Medium to Low	Fair	Fair	Fair	Medium to Low	Not listed	100%	0%	30%	0%	70%	plantation on slope; topped trunk ( <i>Casuarina equisetifolia</i> ) Trees on slope found collapsed after Typhoon Mangkhut in Sept 2018 (major affected species are <i>Acacia confusa</i> and <i>Casuarina equisetifolia</i> ).
	<i>Acacia confusa</i>	台灣相思	27.7%	112		40%	50%	10%	0%	0%	10	5	Low	Fair to Poor	Fair	Fair	Low	Not listed	100%	0%				
	<i>Eucalyptus spp.</i>	桉屬	1.2%	5		50%	50%	0%	0%	0%	12	5	Medium to Low	Fair	Fair	Fair	Medium to Low	Not listed	100%	0%				
	<i>Acacia auriculiformis</i>	耳果相思	2.2%	9		15%	70%	15%	0%	0%	12	5	Low	Fair to Poor	Fair to Poor	Fair to Poor	Low	Not listed	100%	0%				
	<i>Casuarina equisetifolia</i>	木麻黃	32.4%	131		30%	30%	30%	10%	0%	16	7	Medium to Low	Fair	Fair	Fair	Medium to Low	Not listed	100%	0%				
	<i>Macaranga tanarius var. tomentosa</i>	血桐	3.7%	15		20%	60%	20%	0%	0%	8	6	Medium to Low	Fair	Fair	Fair	Medium	Not listed	100%	0%				
	<i>Leucaena leucocephala</i>	銀合歡	2.0%	8		100%	0%	0%	0%	0%	10	4	Low	Fair	Fair	Fair	Medium	Not listed	100%	0%				
	<i>Acacia mangium</i>	大葉相思	3.5%	14		25%	50%	25%	0%	0%	16	8	Medium	Fair	Fair	Fair	Medium to Low	Not listed	100%	0%				
	<i>Microcos nervosa</i>	布渣葉	0.2%	1		100%	0%	0%	0%	0%	7	3	Low	Fair	Fair	Fair	Medium to Low	Not listed	100%	0%				
	<i>Albizia lebbek</i>	大葉合歡	0.5%	2		100%	0%	0%	0%	0%	10	6	Medium to Low	Fair	Fair	Fair	Medium to Low	Not listed	100%	0%				
	<i>Bauhinia spp.</i>	羊蹄甲屬	7.4%	30		30%	50%	20%	0%	0%	9	7	Medium to Low	Fair	Fair	Fair	Medium	Not listed	100%	0%				
	<i>Lophostemon confertus</i>	紅膠木	0.2%	1		100%	0%	0%	0%	0%	10	5	Medium to Low	Fair	Fair	Fair	Medium to Low	Not listed	100%	0%				
	<i>Ligustrum sinense</i>	山指甲	0.2%	1		100%	0%	0%	0%	0%	6	4	Medium to Low	Fair	Fair	Fair	Medium	Not listed	100%	0%				
			<b>100.0%</b>	<b>404</b>						<b>38%</b>	<b>41%</b>	<b>18%</b>	<b>3%</b>	<b>0%</b>										

Tree Group No.	Botanical Name	Chinese Name	Tree Species Combination Percentage (%)	Approximate Number of Trees	Average Planting Density (Nos. of Tree/ 10m x 10m)	Average DBH (mm)					Average Height (m)	Average Crown (m)	Amenity Value (High /Medium /Low)	Form (Good /Fair /Poor)	Health Condition (Good /Fair /Poor)	Structural Condition (Good /Fair /Poor)	Survival Rate After Transplantation (High / Medium / Low)	Conservation Status	Location		Recommendation			Remarks (Location Description / Character in general / common defects)
						95-149	150-299	300-499	500-999	Over 1000									Slope	Flat	Retain	Trans	Fell	
TG30	<i>Acacia confusa</i>	台灣相思	19.8%	98	9	30%	60%	10%	0%	0%	10	5	Low	Fair	Fair	Fair	Medium to Low	Not listed	100%	0%	30%	10%	60%	plantation on slope; abutting access road along edge of site Feasible species for transplanting: <i>Ficus</i> spp.; location accessible by vehicle/machinery; trees on flat location more suitable for transplant. Trees on slope found collapsed/ branch broken after Typhoon Mangkhut in Sept 2018 (major affected species is <i>Ficus microcarpa</i> ).
	<i>Leucaena leucocephala</i>	銀合歡	3.0%	15		50%	50%	0%	0%	0%	9	4	Low	Fair	Fair	Fair to Poor	Medium	Not listed	100%	0%				
	<i>Casuarina equisetifolia</i>	木麻黃	6.9%	34		20%	40%	40%	0%	0%	12	5	Medium to Low	Fair	Fair	Fair	Low	Not listed	100%	0%				
	<i>Ligustrum sinense</i>	山指甲	2.6%	13		100%	0%	0%	0%	0%	5	4	Medium to Low	Fair to Poor	Fair	Fair	Medium to Low	Not listed	70%	30%				
	<i>Acacia auriculiformis</i>	耳果相思	9.5%	47		20%	50%	30%	0%	0%	11	7	Medium to Low	Fair	Fair	Fair	Low	Not listed	100%	0%				
	<i>Eucalyptus camaldulensis</i>	赤桉	3.0%	15		0%	30%	70%	0%	0%	12	7	Medium	Fair	Fair	Fair	Low	Not listed	100%	0%				
	<i>Bauhinia spp.</i>	羊蹄甲屬	2.0%	10		50%	50%	0%	0%	0%	7	5	Low	Poor	Fair	Fair to Poor	Medium to Low	Not listed	100%	0%				
	<i>Albizia lebbek</i>	大葉合歡	1.4%	7		100%	0%	0%	0%	0%	6	3	Low	Fair to Poor	Fair	Fair	Medium to Low	Not listed	100%	0%				
	<i>Celtis sinensis</i>	朴樹	1.0%	5		50%	50%	0%	0%	0%	7	4	Medium to Low	Fair	Fair	Fair	Low	Not listed	100%	0%				
	<i>Ficus benamina</i>	垂葉榕	3.8%	19		20%	40%	40%	0%	0%	8	5	Medium to Low	Fair	Fair	Fair	Medium	Not listed	0%	100%				
	<i>Ficus microcarpa</i>	細葉榕	37.9%	187		25%	25%	40%	10%	0%	8	6	Medium to Low	Fair	Fair	Fair	Medium to Low	Not listed	100%	0%				
	<i>Schefflera heptaphylla</i>	鵝掌柴	0.4%	2		100%	0%	0%	0%	0%	2	2	Low	Poor	Fair	Fair	Medium	Not listed	100%	0%				
	<i>Bridelia tomentosa</i>	土蜜樹	0.2%	1		100%	0%	0%	0%	0%	5	2	Low	Poor	Fair	Fair	Medium to Low	Not listed	100%	0%				
	<i>Cratogeomys cochinchinense</i>	黃牛木	0.2%	1		0%	100%	0%	0%	0%	7	4	Low	Fair	Fair	Fair	Low	Not listed	100%	0%				
	<i>Acacia mangium</i>	大葉相思	0.8%	4		0%	25%	50%	25%	0%	11	8	Medium to Low	Fair	Fair	Fair	Low	Not listed	100%	0%				
	<i>Bougainvillea spectabilis</i>	籐杜鵑	0.2%	1		100%	0%	0%	0%	0%	5	5	Low	Poor	Fair	Fair	Medium to Low	Not listed	100%	0%				
	<i>Macaranga tanarius var. tomentosa</i>	血桐	1.2%	6		50%	40%	10%	0%	0%	7	7	Low	Fair	Fair	Fair	Medium	Not listed	100%	0%				
	<i>Eucalyptus spp.</i>	桉屬	5.1%	25		50%	50%	0%	0%	0%	10	6	Medium to Low	Fair	Fair	Fair	Low	Not listed	100%	0%				
	<i>Bombax ceiba</i>	木棉	0.2%	1		100%	0%	0%	0%	0%	8	4	Low	Fair to Poor	Fair	Fair	Medium to Low	Not listed	100%	0%				
	<i>Delonix regia</i>	鳳凰木	0.2%	1		0%	0%	100%	0%	0%	10	7	Medium	Fair	Fair	Fair	Low	Not listed	100%	0%				
<i>Lophostemon confertus</i>	紅膠木	0.4%	2	0%	100%	0%	0%	0%	9	5	Medium to Low	Fair to Poor	Fair	Fair	Low	Not listed	100%	0%						
			<b>100.0%</b>	<b>494</b>						<b>31%</b>	<b>38%</b>	<b>27%</b>	<b>4%</b>	<b>0%</b>										

Tree Group No.	Botanical Name	Chinese Name	Tree Species Combination Percentage (%)	Approximate Number of Trees	Average Planting Density (Nos. of Tree/ 10m x 10m)	Average DBH (mm)					Average Height (m)	Average Crown (m)	Amenity Value (High /Medium /Low)	Form (Good /Fair /Poor)	Health Condition (Good /Fair /Poor)	Structural Condition (Good /Fair /Poor)	Survival Rate After Transplantation (High / Medium / Low)	Conservation Status	Location		Recommendation			Remarks (Location Description / Character in general / common defects)
						95-149	150-299	300-499	500-999	Over 1000									Slope	Flat	Retain	Trans	Fell	
TG 31	<i>Acacia mangium</i>	大葉相思	5.2%	12	12	0%	30%	70%	0%	0%	15	7	Medium	Fair	Fair	Fair	Low	Not listed	100%	0%	20%	0%	80%	plantation on slope; partly abutting access road within site; Trees found collapsed/ uprooted throughout the slope after Typhoon Mangkhut in Sept 2018 (major species affected are <i>Acacia confusa</i> , <i>Eucalyptus camaldulensis</i> and <i>Casuarina equisetifolia</i> ).
	<i>Casuarina equisetifolia</i>	木麻黃	9.5%	22		10%	40%	50%	0%	0%	15	6	Medium to Low	Fair	Fair	Fair	Low	Not listed	100%	0%				
	<i>Acacia confusa</i>	台灣相思	32.0%	74		40%	30%	30%	0%	0%	12	5	Low	Fair	Fair	Fair	Low	Not listed	100%	0%				
	<i>Eucalyptus camaldulensis</i>	赤桉	10.0%	23		10%	70%	20%	0%	0%	16	6	Medium to Low	Fair	Fair	Fair	Low	Not listed	100%	0%				
	<i>Acacia auriculiformis</i>	耳果相思	8.2%	19		15%	70%	15%	0%	0%	14	78	Medium to Low	Fair	Fair	Fair	Low	Not listed	100%	0%				
	<i>Leucaena leucocephala</i>	銀合歡	2.6%	6		50%	25%	25%	0%	0%	10	5	Low	Fair	Fair	Fair	Medium	Not listed	100%	0%				
	<i>Ficus microcarpa</i>	細葉榕	14.3%	33		35%	35%	30%	0%	0%	10	9	Medium	Fair	Fair	Fair	Medium to Low	Not listed	100%	0%				
	<i>Macaranga tanarius var. tomentosa</i>	血桐	4.8%	11		35%	35%	30%	0%	0%	11	7	Low	Fair	Fair	Fair	Medium	Not listed	100%	0%				
	<i>Caryota mitis</i>	短穗魚尾葵	0.4%	1		100%	0%	0%	0%	0%	12	4	Medium	Fair	Fair	Fair	Medium	Not listed	100%	0%				
	<i>Ligustrum sinense</i>	山指甲	0.9%	2		0%	100%	0%	0%	0%	7	5	Medium to Low	Fair	Fair	Fair	Medium to Low	Not listed	100%	0%				
	<i>Bauhinia spp.</i>	羊蹄甲屬	11.3%	26		50%	50%	0%	0%	0%	10	7	Medium to Low	Fair	Fair	Fair	Medium to Low	Not listed	100%	0%				
	<i>Albizia lebbbeck</i>	大葉合歡	0.4%	1		100%	0%	0%	0%	0%	9	5	Low	Fair	Fair	Fair	Low	Not listed	100%	0%				
<i>Cinnamomum burmannii</i>	陰香	0.4%	1	100%	0%	0%	0%	0%	7	4	Low	Fair	Fair	Fair	Low	Not listed	100%	0%						
			<b>100.0%</b>	<b>231</b>																				

Tree Group No.	Botanical Name	Chinese Name	Tree Species Combination Percentage (%)	Approximate Number of Trees	Average Planting Density (Nos. of Tree/ 10m x 10m)	Average DBH (mm)					Average Height (m)	Average Crown (m)	Amenity Value (High /Medium /Low)	Form (Good /Fair /Poor)	Health Condition (Good /Fair /Poor)	Structural Condition (Good /Fair /Poor)	Survival Rate After Transplantation (High / Medium / Low)	Conservation Status	Location		Recommendation			Remarks (Location Description / Character in general / common defects)
						95-149	150-299	300-499	500-999	Over 1000									Slope	Flat	Retain	Trans	Fell	
TG 32	<i>Macaranga tanarius var. tomentosa</i>	血桐	10.9%	22	2	60%	40%	0%	0%	0%	5	5	Low	Poor	Fair	Poor to Fair	Low	not listed	0%	100%	0%	5%	95%	flat coastal area; invasive weedy species <i>Leucaena leucocephala</i> dominate; Feasible species for transplanting: <i>Celtis sinensis</i> , <i>Sapium sebiferum</i> , <i>Cinnamomum burmannii</i> and <i>Glochidion hirsutum</i> ; location accessible by vehicle/machinery; trees on flat location more suitable for transplant. Trees with broken branches commonly found after Typhoon Mangkhut in Sept 2018 (major species affected are <i>Leucaena leucocephala</i> & <i>Macaranga tanarius var. tomentosa</i> ).
	<i>Leucaena leucocephala</i>	銀合歡	70.3%	142		70%	27%	3%	0%	0%	7	6	Low	Poor	Fair	Poor to Fair	Low	not listed	0%	100%				
	<i>Bridelia tomentosa</i>	土蜜樹	1.0%	2		100%	0%	0%	0%	0%	3	4	Low	Poor	Fair	Poor to Fair	Low	not listed	0%	100%				
	<i>Rhus succedanea</i>	野漆樹	0.5%	1		0%	100%	0%	0%	0%	5	3	Medium	Fair	Fair	Fair	Medium	not listed	0%	100%				
	<i>Celtis sinensis</i>	朴樹	4.0%	8		25%	50%	25%	0%	0%	7	5	Medium	Fair	Fair	Fair	Medium	not listed	0%	100%				
	<i>Cratogeomys cochinchinense</i>	黃牛木	0.5%	1		100%	0%	0%	0%	0%	4	3	Low	Poor to Fair	Fair	Fair	Low	not listed	0%	100%				
	<i>Cinnamomum burmannii</i>	陰香	0.5%	1		0%	100%	0%	0%	0%	5	4	Medium	Fair	Fair	Fair	Medium	not listed	0%	100%				
	<i>Sapium sebiferum</i>	烏柏	1.0%	2		0%	100%	0%	0%	0%	7	5	Medium	Fair	Fair	Fair	Medium	not listed	0%	100%				
	<i>Acacia mangium</i>	大葉相思	0.5%	1		0%	100%	0%	0%	0%	7	5	Medium	Fair	Fair	Fair	Medium	not listed	0%	100%				
	<i>Ficus variegata</i>	青果榕	1.0%	2		50%	50%	0%	0%	0%	4	3	Low	Poor	Fair	Poor to Fair	Medium	not listed	0%	100%				
	<i>Melia azedarach</i>	苦楝	0.5%	1		0%	0%	0%	100%	0%	8	7	Medium	Fair	Fair	Fair	Medium	not listed	0%	100%				
	<i>Acacia auriculiformis</i>	耳果相思	5.0%	10		0%	50%	50%	0%	0%	8	6	Medium	Fair	Fair	Fair	Medium	not listed	0%	100%				
	<i>Glochidion hirsutum</i>	厚葉算盤子	0.5%	1		0%	100%	0%	0%	0%	5	3	Medium	Fair	Fair	Fair	Medium	not listed	0%	100%				
	<i>Acacia confusa</i>	台灣相思	2.5%	5		20%	40%	40%	0%	0%	8	6	Low	Poor to Fair	Fair	Fair	Low	not listed	0%	100%				
	<i>Albizia lebbbeck</i>	大葉合歡	1.0%	2		100%	0%	0%	0%	0%	2.5	1.5	Low	Fair	Fair	Poor to Fair	Low	not listed	0%	100%				
	<i>Ficus hispida</i>	對葉榕	0.5%	1		100%	0%	0%	0%	0%	3	4	Low	Fair	Fair	Fair	Low	not listed	0%	100%				
			<b>100.0%</b>	<b>202</b>																				



Tree Group No.	Botanical Name	Chinese Name	Tree Species Combination Percentage (%)	Approximate Number of Trees	Average Planting Density (Nos. of Tree/ 10m x 10m)	Average DBH (mm)					Average Height (m)	Average Crown (m)	Amenity Value (High /Medium /Low)	Form (Good /Fair /Poor)	Health Condition (Good /Fair /Poor)	Structural Condition (Good /Fair /Poor)	Survival Rate After Transplantation (High / Medium / Low)	Conservation Status	Location		Recommendation			Remarks (Location Description / Character in general / common defects)
						95-149	150-299	300-499	500-999	Over 1000									Slope	Flat	Retain	Trans	Fell	
TG 34	<i>Acacia confusa</i>	台灣相思	50.8%	168	8	11%	43%	41%	5%	0%	6-10	4-8	Low	Fair	Fair to Good	Poor to Fair	Low	not listed	95%	5%	0%	3%	97%	Plantation on slope surrounding grassland; dead trees observed  Feasible species for transplanting: Ficus spp., Bauhinia spp., and native tree species; location accessible by vehicle/machinery; trees on flat location more suitable for transplant.  Collapsed trees found mainly along access road after Typhoon Mangkhut in Sept 2018 (major species affected are Acacia confusa & Casuarina equisetifolia).
	<i>Cinnamomum camphora</i>	樟	1.5%	5		0%	60%	40%	0%	0%	12	6	Medium	Fair	Fair	Fair	Low	not listed	100%	0%				
	<i>Lophostemon confertus</i>	紅膠木	0.6%	2		0%	0%	100%	0%	0%	8	6	Medium	Fair	Fair	Fair	Low	not listed	100%	0%				
	<i>Leucaena leucocephala</i>	銀合歡	2.4%	8		76%	18%	6%	0%	0%	6-8	3-4	Low	Fair	Fair	Poor to Fair	Medium	not listed	100%	0%				
	<i>Bombax ceiba</i>	木棉	0.3%	1		0%	0%	100%	0%	0%	10	4	High	Good	Good	Good	Low	not listed	100%	0%				
	<i>Bauhinia spp.</i>	羊蹄甲屬	22.4%	74		19%	71%	10%	0%	0%	4-8	4-8	Medium	Fair	Fair	Poor to Fair	Medium	not listed	97%	3%				
	<i>Acacia mangium</i>	大葉相思	0.6%	2		0%	0%	50%	50%	0%	10	7	Medium	Fair	Good	Fair	Low	not listed	0%	100%				
	<i>Ficus microcarpa</i>	細葉榕	1.5%	5		20%	40%	40%	0%	0%	5-10	3-8	Medium	Fair	Fair	Fair	Medium	not listed	100%	0%				
	<i>Casuarina equisetifolia</i>	木麻黃	10.9%	36		4%	44%	52%	0%	0%	4-15	1-6	Medium	Fair	Fair	Fair	Low to Medium	not listed	95%	5%				
	<i>Eucalyptus citriodora</i>	檸檬桉	0.3%	1		100%	0%	0%	0%	0%	7	3	Medium	Fair	Fair	Fair	Medium	not listed	0%	100%				
	<i>Celtis sinensis</i>	朴樹	3.6%	12		8%	25%	50%	17%	0%	8-10	7-8	Medium	Fair	Fair	Fair	Low	not listed	100%	0%				
	<i>Eucalyptus camaldulensis</i>	赤桉	0.6%	2		0%	0%	100%	0%	0%	8-9	4	High	Fair	Fair	Fair	Low	not listed	100%	0%				
	<i>Acacia auriculiformis</i>	耳果相思	2.4%	8		0%	88%	12%	0%	0%	8-16	5-7	Medium	Fair	Fair	Fair	Medium	not listed	100%	0%				
	<i>Macaranga tanarius var. tomentosa</i>	血桐	1.5%	5		40%	60%	0%	0%	0%	4-7	4-7	Low	Fair	Fair	Fair	Medium	not listed	100%	0%				
	<i>Heteropanax fragrans</i>	幌傘楓	0.3%	1		0%	100%	0%	0%	0%	8	3	High	Good	Fair	Fair	Medium	not listed	100%	0%				
<i>Alangium chinense</i>	八角楓	0.3%	1	100%	0%	0%	0%	0%	8	4	Medium	Fair	Fair	Fair	Medium	not listed	100%	0%						
			<b>100.0%</b>	<b>331</b>						<b>14%</b>	<b>49%</b>	<b>34%</b>	<b>3%</b>	<b>0%</b>										

Tree Group No.	Botanical Name	Chinese Name	Tree Species Combination Percentage (%)	Approximate Number of Trees	Average Planting Density (Nos. of Tree/ 10m x 10m)	Average DBH (mm)					Average Height (m)	Average Crown (m)	Amenity Value (High /Medium /Low)	Form (Good /Fair /Poor)	Health Condition (Good /Fair /Poor)	Structural Condition (Good /Fair /Poor)	Survival Rate After Transplantation (High / Medium / Low)	Conservation Status	Location		Recommendation			Remarks (Location Description / Character in general / common defects)
						95-149	150-299	300-499	500-999	Over 1000									Slope	Flat	Retain	Trans	Fell	
TG 35	<i>Bauhinia spp.</i>	羊蹄甲屬	9.6%	29	8	10%	55%	35%	0%	0%	6-10	3-9	Medium	Fair	Fair	Fair	Low to Medium	not listed	95%	5%	0%	3%	97%	Plantation on slope surrounding grassland; Invasive tree species, i.e. Leucaena leucocephala dominants; uprooted trees found  Feasible species for transplanting: Ficus spp., Bauhinia spp., Syzygium jambos and native tree species; location accessible by vehicle/machinery; trees on flat location more suitable for transplant.  Trees found collapsed/ trunk broken/ lion-tailing/ broken branches after Typhoon Mangkhut in Sept 2018 (major species affected are Acacia confusa & Leucaena leucocephala).
	<i>Cinnamomum camphora</i>	樟	1.0%	3		0%	0%	100%	0%	0%	8-10	4-6	High	Fair	Fair	Fair	Low	not listed	100%	0%				
	<i>Ficus microcarpa</i>	細葉榕	10.9%	33		3%	24%	59%	14%	0%	4-16	8-10	Medium	Fair	Fair	Fair	Low to Medium	not listed	92%	8%				
	<i>Eucalyptus robusta</i>	大葉桉	0.3%	1		0%	100%	0%	0%	0%	13	7	High	Good	Fair	Fair	Medium	not listed	100%	0%				
	<i>Macaranga tanarius var. tomentosa</i>	血桐	1.0%	3		0%	75%	25%	0%	0%	4-8	4-7	Medium	Poor to Fair	Poor to Fair	Poor to Fair	Medium	not listed	100%	0%				
	<i>Leucaena leucocephala</i>	銀合歡	28.7%	87		26%	66%	7%	1%	0%	3-14	1-8	Low to Medium	Fair	Poor to Fair	Poor to Fair	Medium	not listed	100%	0%				
	<i>Acacia auriculiformis</i>	耳果相思	9.6%	29		6%	58%	36%	0%	0%	4-10	3-8	Medium	Fair	Fair	Fair	Low to Medium	not listed	70%	30%				
	<i>Celtis sinensis</i>	朴樹	3.0%	9		0%	22%	56%	22%	0%	4-7	3-5	Low to Medium	Fair	Fair	Fair	Low to Medium	not listed	100%	0%				
	<i>Acacia confusa</i>	台灣相思	24.1%	73		4%	58%	35%	3%	0%	6-14	4-8	Low to Medium	Fair	Fair	Fair	Low	not listed	95%	5%				
	<i>Eucalyptus citriodora</i>	檸檬桉	4.6%	14		7%	79%	14%	0%	0%	8-10	4-5	Medium	Good to Fair	Fair	Fair	Medium	not listed	100%	0%				
	<i>Casuarina equisetifolia</i>	木麻黃	3.6%	11		0%	31%	62%	7%	0%	9-13	3-7	Medium	Fair	Fair	Fair	Low	not listed	90%	10%				
	<i>Syzygium jambos</i>	蒲桃	0.7%	2		0%	100%	0%	0%	0%	6-7	3-4	Medium	Fair	Fair	Fair	Medium	not listed	100%	0%				
	<i>Alangium chinense</i>	八角楓	0.3%	1		0%	100%	0%	0%	0%	6	5	Medium	Fair	Fair	Fair	Medium	not listed	100%	0%				
	<i>Bombax ceiba</i>	木棉	0.3%	1		0%	0%	100%	0%	0%	14	7	Low	Fair	Poor	Fair	Low to Medium	not listed	100%	0%				
	<i>Albizia lebbeck</i>	大葉合歡	0.7%	2		50%	0%	50%	0%	0%	6-12	4-7	Medium	Fair	Fair	Fair	Medium	not listed	100%	0%				
<i>Eucalyptus torelliana</i>	毛葉桉	1.7%	5	20%	40%	40%	0%	0%	6-12	3-7	High	Fair	Fair	Fair	Low	not listed	100%	0%						
			<b>100.0%</b>	<b>303</b>						<b>11%</b>	<b>55%</b>	<b>31%</b>	<b>3%</b>	<b>0%</b>										

Tree Group No.	Botanical Name	Chinese Name	Tree Species Combination Percentage (%)	Approximate Number of Trees	Average Planting Density (Nos. of Tree/ 10m x 10m)	Average DBH (mm)					Average Height (m)	Average Crown (m)	Amenity Value (High /Medium /Low)	Form (Good /Fair /Poor)	Health Condition (Good /Fair /Poor)	Structural Condition (Good /Fair /Poor)	Survival Rate After Transplantation (High / Medium / Low)	Conservation Status	Location		Recommendation			Remarks (Location Description / Character in general / common defects)
						95-149	150-299	300-499	500-999	Over 1000									Slope	Flat	Retain	Trans	Fell	
TG 36	<i>Bombax ceiba</i>	木棉	0.8%	2	7	0%	50%	0%	50%	0%	4-10	4-6	Low	Poor	Fair	Fair	Low to Medium	not listed	0%	100%	0%	15%	85%	Mainly plantation on slope; <i>Ficus microcarpa</i> dominates; extensive climbers growth, mainly on <i>Ficus microcarpa</i> , <i>Acacia confusa</i> , <i>Casuarina equisetifolia</i> and <i>Acacia auriculiformis</i> .  Feasible species for transplanting: <i>Ficus</i> spp. and <i>Bauhinia</i> spp.; location accessible by vehicle/machinery; trees on flat location more suitable for transplant.
	<i>Acacia auriculiformis</i>	耳果相思	3.2%	8		0%	20%	70%	10%	0%	11-14	4-6	Medium	Fair	Fair	Fair	Low	not listed	80%	20%				
	<i>Macaranga tanarius var. tomentosa</i>	血桐	7.2%	18		37%	21%	37%	5%	0%	5-11	4-7	Low	Fair	Fair	Fair	Medium	not listed	79%	21%				
	<i>Lophostemon confertus</i>	紅膠木	0.4%	1		0%	100%	0%	0%	0%	11	7	Medium	Fair	Fair	Fair	Medium	not listed	100%	0%				
	<i>Ficus microcarpa</i>	細葉榕	48.4%	121		6%	18%	43%	33%	0%	10-12	4-8	Medium	Fair	Fair to Good	Fair to Good	Medium	not listed	80%	20%				
	<i>Celtis sinensis</i>	朴樹	2.8%	7		29%	29%	29%	13%	0%	7-10	3-5	Medium	Fair	Fair	Fair	Low	not listed	71%	29%				
	<i>Acacia confusa</i>	台灣相思	19.6%	49		7%	38%	43%	12%	0%	9-12	5-8	Medium	Fair	Fair	Fair	Low	not listed	77%	23%				
	<i>Alangium chinense</i>	八角楓	1.2%	3		67%	33%	0%	0%	0%	8-10	2-3	Medium	Fair	Fair	Fair	Medium	not listed	100%	0%				
	<i>Eucalyptus camaldulensis</i>	赤桉	1.2%	3		0%	50%	50%	0%	0%	14-16	4-6	Medium	Fair	Fair	Fair	Low	not listed	100%	0%				
	<i>Casuarina equisetifolia</i>	木麻黃	7.2%	18		4%	39%	57%	0%	0%	8-15	2-7	Low to Medium	Poor to Fair	Poor to Fair	Poor to Fair	Medium	not listed	79%	21%				
	<i>Ligustrum sinense</i>	山指甲	0.4%	1		0%	100%	0%	0%	0%	4	4	Medium	Fair	Good	Fair	Medium	not listed	100%	0%				
	<i>Leucaena leucocephala</i>	銀合歡	1.6%	4		25%	25%	50%	0%	0%	10-12	5-7	Medium	Fair	Fair	Fair	Medium	not listed	75%	25%				
	<i>Bauhinia</i> spp.	羊蹄甲屬	3.2%	8		44%	56%	0%	0%	0%	8-10	4-6	Medium	Fair	Fair	Fair	Medium	not listed	67%	33%				
	<i>Delonix regia</i>	鳳凰木	0.8%	2		0%	0%	100%	0%	0%	12	10	Medium	Fair	Fair	Fair	Low	not listed	50%	50%				
	<i>Bauhinia x blakeana</i>	洋紫荊	1.6%	4		25%	75%	0%	0%	0%	4-5	4-5	Medium	Poor to Fair	Fair	Fair	Low to Medium	not listed	100%	0%				
<i>Pinus massoniana</i>	馬尾松	0.4%	1	0%	100%	0%	0%	0%	10	3	High	Good	Good	Good	Medium	not listed	0%	100%						
			<b>100.0%</b>	<b>250</b>		<b>11%</b>	<b>28%</b>	<b>41%</b>	<b>20%</b>	<b>0%</b>														

Tree Group No.	Botanical Name	Chinese Name	Tree Species Combination Percentage (%)	Approximate Number of Trees	Average Planting Density (Nos. of Tree/ 10m x 10m)	Average DBH (mm)					Average Height (m)	Average Crown (m)	Amenity Value (High /Medium /Low)	Form (Good /Fair /Poor)	Health Condition (Good /Fair /Poor)	Structural Condition (Good /Fair /Poor)	Survival Rate After Transplantation (High / Medium / Low)	Conservation Status	Location		Recommendation			Remarks (Location Description / Character in general / common defects)
						95-149	150-299	300-499	500-999	Over 1000									Slope	Flat	Retain	Trans	Fell	
TG 37	<i>Acacia auriculiformis</i>	耳果相思	5.5%	13	8	0%	60%	33%	7%	0%	2-11	1-5	Medium	Fair	Fair	Fair	Low	not listed	85%	15%	10%	5%	85%	Mainly plantation on slope facing sewage treatment plant; <i>Ficus microcarpa</i> dominates; several uprooted trees, dead trees found; one <i>Ficus microcarpa</i> with DBH more than 1 m.  Feasible species for transplanting: <i>Ficus</i> spp.; location accessible by vehicle/machinery; trees on flat location more suitable for transplant.  Collapsed slope trees found after Typhoon Mangkhut in Sept 2018 (major species affected are <i>Ficus microcarpa</i> ).
	<i>Leucaena leucocephala</i>	銀合歡	3.4%	8		11%	61%	28%	0%	0%	3-10	3-4	Low	Poor to Fair	Poor to Fair	Fair	Low to Medium	not listed	89%	11%				
	<i>Aleurites moluccana</i>	石栗	0.8%	2		50%	0%	0%	50%	0%	5	4	Medium	Fair	Fair to Good	Poor to Fair	Low to Medium	not listed	100%	0%				
	<i>Cinnamomum camphora</i>	樟	1.3%	3		0%	100%	0%	0%	0%	12	3-4	Medium	Fair	Fair	Fair	Low to Medium	not listed	0%	100%				
	<i>Bauhinia</i> spp.	羊蹄甲屬	2.9%	7		29%	29%	42%	0%	0%	3-8	4-7	Low	Poor to Fair	Fair	Poor to Fair	Low	not listed	29%	71%				
	<i>Albizia lebbbeck</i>	大葉合歡	1.7%	4		25%	75%	0%	0%	0%	3-7	3-4	Low	Poor	Fair	Fair	Medium	not listed	100%	0%				
	<i>Eucalyptus camaldulensis</i>	赤桉	0.4%	1		0%	0%	100%	0%	0%	12	4	Medium	Fair	Fair	Fair	Low	not listed	100%	0%				
	<i>Macaranga tanarius var. tomentosa</i>	血桐	1.7%	4		25%	50%	0%	25%	0%	8-10	3-10	Low	Fair	Fair	Fair	Low	not listed	75%	25%				
	<i>Lophostemon confertus</i>	紅膠木	2.1%	5		0%	80%	20%	0%	0%	8-10	4	Medium	Fair	Fair	Fair	Low	not listed	100%	0%				
	<i>Alangium chinense</i>	八角楓	0.4%	1		0%	100%	0%	0%	0%	8	3	Medium	Fair	Fair	Fair	Medium	not listed	0%	100%				
	<i>Caryota mitis</i>	短穗魚尾葵	2.1%	5		60%	40%	0%	0%	0%	4-8	4	Medium	Fair	Fair	Fair	Medium	not listed	80%	20%				
	<i>Ficus microcarpa</i>	細葉榕	52.9%	126		9%	29%	34%	28%	1%	7-14	4-17	Medium	Poor to Fair	Poor to Fair	Poor to Fair	Low to Medium	not listed	92%	8%				
	<i>Sapium sebiferum</i>	烏桕	0.4%	1		0%	0%	100%	0%	0%	11	4	Medium	Fair	Fair	Fair	Medium	not listed	100%	0%				
	<i>Casuarina equisetifolia</i>	木麻黃	9.7%	23		3%	43%	50%	4%	0%	9-15	3-6	Medium	Fair	Fair	Fair	Low to Medium	not listed	87%	13%				
	<i>Celtis sinensis</i>	朴樹	0.8%	2		0%	33%	33%	33%	0%	10	8	Medium	Fair	Fair	Fair	Medium	not listed	100%	0%				
<i>Acacia confusa</i>	台灣相思	11.8%	28	2%	33%	44%	21%	0%	8-14	4-7	Low to Medium	Poor to Fair	Fair	Poor to Fair	Low	not listed	77%	23%						
<i>Peltophorum pterocarpum</i>	盾柱木	1.7%	4	50%	25%	25%	0%	0%	8-10	2-4	Low	Poor	Fair	Fair	Low	not listed	100%	0%						
<i>Delonix regia</i>	鳳凰木	0.4%	1	0%	0%	0%	100%	0%	11	8	Medium	Fair	Fair	Fair	Low	not listed	100%	0%						
			<b>100.0%</b>	<b>238</b>		<b>10%</b>	<b>37%</b>	<b>34%</b>	<b>19%</b>	<b>0%</b>														

Tree Group No.	Botanical Name	Chinese Name	Tree Species Combination Percentage (%)	Approximate Number of Trees	Average Planting Density (Nos. of Tree/ 10m x 10m)	Average DBH (mm)					Average Height (m)	Average Crown (m)	Amenity Value (High /Medium /Low)	Form (Good /Fair /Poor)	Health Condition (Good /Fair /Poor)	Structural Condition (Good /Fair /Poor)	Survival Rate After Transplantation (High / Medium / Low)	Conservation Status	Location		Recommendation			Remarks (Location Description / Character in general / common defects)	
						95-149	150-299	300-499	500-999	Over 1000									Slope	Flat	Retain	Trans	Fell		
TG 38	<i>Macaranga tanarius var. tomentosa</i>	血桐	2.8%	3	6	33%	33%	33%	0%	0%	4-7	3-6	Medium	Fair	Fair	Fair	Medium	not listed	34%	66%	10%	10%	80%	Plantation mainly on slope facing Ting Kok Road; Acacia confusa dominates; one Ficus elastica with DBH more than 1 m to be retained.  Feasible species for transplanting: Ficus spp., Bauhinia spp. and Celtis sinensis; location accessible by vehicle/machinery; trees on flat location more suitable for transplant.	
	<i>Bauhinia spp.</i>	羊蹄甲屬	3.7%	4		50%	50%	0%	0%	0%	4-8	4-8	Low to Medium	Poor to Fair	Fair	Poor to Fair	Low	not listed	50%	50%					
	<i>Acacia confusa</i>	台灣相思	51.4%	55		11%	37%	35%	17%	0%	3-15	2-8	Medium	Fair	Fair	Fair	Low to Medium	not listed	99%	1%					
	<i>Acacia mangium</i>	大葉相思	4.7%	5		0%	20%	60%	20%	0%	13-15	4-7	Medium	Fair	Fair	Fair	Medium	not listed	100%	0%					
	<i>Ficus microcarpa</i>	細葉榕	17.8%	19		4%	26%	9%	61%	0%	8-12	5-8	Medium	Fair	Fair	Fair	Low to Medium	not listed	92%	8%					
	<i>Bauhinia x blakeana</i>	洋紫荊	1.9%	2		0%	50%	50%	0%	0%	5	5	Medium	Fair	Good	Fair	Medium	not listed	0%	100%					
	<i>Celtis sinensis</i>	朴樹	2.8%	3		67%	33%	0%	0%	0%	4	4	Medium	Fair	Fair	Fair	Medium	not listed	67%	33%					
	<i>Liquidambar formosana</i>	楓香	0.9%	1		0%	0%	100%	0%	0%	12	4	Medium	Fair	Fair	Fair	Low	not listed	0%	100%					
	<i>Ficus hispida</i>	對葉榕	0.9%	1		0%	100%	0%	0%	0%	5	6	Low	Poor	Fair	Fair	Medium	not listed	100%	0%					
	<i>Casuarina equisetifolia</i>	木麻黃	2.8%	3		0%	25%	75%	0%	0%	12-14	4	Medium	Fair	Fair	Fair	Low to Medium	not listed	100%	0%					
	<i>Eucalyptus camaldulensis</i>	赤桉	1.9%	2		0%	33%	33%	33%	0%	12-15	3-10	Medium	Fair	Fair	Fair	Low	not listed	100%	0%					
	<i>Delonix regia</i>	鳳凰木	0.9%	1		0%	0%	100%	0%	0%	7	3	Medium	Fair	Fair	Fair	Low	not listed	100%	0%					
<i>Ficus elastica</i>	印度榕	7.5%	8	51%	37%	0%	0%	13%	7-15	8-36	High	Good	Good	Good	Low	not listed	0%	100%							
						<b>15%</b>	<b>34%</b>	<b>29%</b>	<b>21%</b>	<b>1%</b>															

Tree Group No.	Botanical Name	Chinese Name	Tree Species Combination Percentage (%)	Approximate Number of Trees	Average Planting Density (Nos. of Tree/ 10m x 10m)	Average DBH (mm)					Average Height (m)	Average Crown (m)	Amenity Value (High /Medium /Low)	Form (Good /Fair /Poor)	Health Condition (Good /Fair /Poor)	Structural Condition (Good /Fair /Poor)	Survival Rate After Transplantation (High / Medium / Low)	Conservation Status	Location		Recommendation			Remarks (Location Description / Character in general / common defects)	
						95-149	150-299	300-499	500-999	Over 1000									Slope	Flat	Retain	Trans	Fell		
TG 39	<i>Ficus microcarpa</i>	細葉榕	39.1%	97	11	5%	34%	41%	20%	0%	7-16	5-9	Medium	Fair	Fair	Fair	Low to Medium	not listed	95%	5%	50%	5%	45%	Plantation mainly on slope facing Tai Po Industrial Estate; Climbers growth mainly on <i>Cinamomum camphora</i> and <i>Acacia confusa</i>  Feasible species for transplanting: Ficus spp., Bauhinia spp. and Celtis sinensis; location accessible by vehicle/machinery; trees on flat location more suitable for transplant.	
	<i>Acacia auriculiformis</i>	耳果相思	4.4%	11		0%	27%	64%	9%	0%	12-14	6-8	Medium	Fair	Fair	Fair	Low	not listed	100%	0%					
	<i>Cinnamomum camphora</i>	樟	2.4%	6		0%	17%	83%	0%	0%	10-12	4-10	Medium	Fair	Fair	Fair	Low	not listed	100%	0%					
	<i>Caryota mitis</i>	短穗魚尾葵	0.4%	1		100%	0%	0%	0%	0%	3	3	Medium	Fair	Fair	Fair	Medium	not listed	100%	0%					
	<i>Albizia lebeck</i>	大葉合歡	0.4%	1		0%	100%	0%	0%	0%	7	4	Medium	Fair	Fair	Fair	Medium	not listed	100%	0%					
	<i>Bauhinia spp.</i>	羊蹄甲屬	6.5%	16		25%	69%	6%	0%	0%	8-12	5-7	Medium	Fair	Fair	Fair	Medium	not listed	100%	0%					
	<i>Casuarina equisetifolia</i>	木麻黃	9.7%	24		0%	43%	57%	0%	0%	8-16	2-8	Low to Medium	Poor to Fair	Poor to Fair	Poor to Fair	Low to Medium	not listed	100%	0%					
	<i>Sapium discolor</i>	山烏柏	0.8%	2		0%	100%	0%	0%	0%	10-12	4	Medium	Fair	Fair	Fair	Medium	not listed	100%	0%					
	<i>Macaranga tanarius var. tomentosa</i>	血桐	4.8%	12		0%	75%	25%	0%	0%	6-10	4-7	Low	Fair	Fair	Fair	Low to Medium	not listed	100%	0%					
	<i>Acacia confusa</i>	台灣相思	18.5%	46		4%	51%	43%	2%	0%	10-14	5-11	Medium	Fair	Fair	Fair	Low	not listed	98%	2%					
	<i>Alangium chinense</i>	八角楓	2.0%	5		20%	40%	40%	0%	0%	9-10	3-5	Medium	Fair	Fair	Fair	Medium	not listed	100%	0%					
	<i>Celtis sinensis</i>	朴樹	5.6%	14		0%	50%	43%	7%	0%	8-10	4-8	Medium	Fair	Fair	Fair	Medium	not listed	93%	7%					
	<i>Delonix regia</i>	鳳凰木	0.4%	1		0%	0%	100%	0%	0%	10	7	Medium	Fair	Fair	Fair	Low	not listed	0%	0%					
	<i>Bridelia tomentosa</i>	土蜜樹	0.8%	2		0%	100%	0%	0%	0%	8	4	Medium	Fair	Fair	Fair	Medium	not listed	100%	0%					
	<i>Cinnamomum burmannii</i>	陰香	0.4%	1		0%	100%	0%	0%	0%	10	7	Medium	Fair	Fair	Fair	Medium	not listed	100%	0%					
	<i>Machilus chekiangensis</i>	浙江潤楠	0.4%	1		0%	100%	0%	0%	0%	12	8	Medium	Fair	Fair	Fair	Medium	not listed	100%	0%					
	<i>Aleurites moluccana</i>	石栗	0.4%	1		0%	0%	100%	0%	0%	10	8	Medium	Fair	Good to Fair	Fair	Low to Medium	not listed	100%	0%					
<i>Carica papaya</i>	番木瓜	1.6%	4	100%	0%	0%	0%	0%	2-3	2-3	Medium	Fair	Fair	Fair	Medium	not listed	0%	100%							
<i>Lophostemon confertus</i>	紅膠木	1.2%	3	33%	33%	33%	0%	0%	9-11	4-5	Medium	Fair	Fair	Fair	Medium	not listed	100%	0%							
						<b>7%</b>	<b>43%</b>	<b>40%</b>	<b>9%</b>	<b>0%</b>															

Tree Group No.	Botanical Name	Chinese Name	Tree Species Combination Percentage (%)	Approximate Number of Trees	Average Planting Density (Nos. of Tree/ 10m x 10m)	Average DBH (mm)					Average Height (m)	Average Crown (m)	Amenity Value (High /Medium /Low)	Form (Good /Fair /Poor)	Health Condition (Good /Fair /Poor)	Structural Condition (Good /Fair /Poor)	Survival Rate After Transplantation (High / Medium / Low)	Conservation Status	Location		Recommendation			Remarks (Location Description / Character in general / common defects)
						95-149	150-299	300-499	500-999	Over 1000									Slope	Flat	Retain	Trans	Fell	
TG 40	<i>Ficus microcarpa</i>	細葉榕	61.1%	96	10	6%	41%	27%	26%	0%	5-12	4-9	Medium	Fair	Fair	Fair	Low to Medium	not listed	100%	0%	25%	5%	70%	Mainly plantation on slope facing sewage treatment plant; <i>Ficus microcarpa</i> dominates.  Feasible species for transplanting: <i>Ficus</i> spp.; location accessible by vehicle/machinery.  Trees on slope found collapsed after Typhoon Mangkhut in Sept 2018 (major affected species are <i>Ficus microcarpa</i> and <i>Acacia confusa</i> ).
	<i>Delonix regia</i>	鳳凰木	0.6%	1		0%	0%	0%	100%	0%	12	6	Medium	Fair	Fair	Fair	Low	not listed	100%	0%				
	<i>Acacia auriculiformis</i>	耳果相思	9.6%	15		6%	50%	38%	6%	0%	12-14	4-5	Medium	Fair	Poor to Fair	Fair	Low to Medium	not listed	100%	0%				
	<i>Casuarina equisetifolia</i>	木麻黃	3.8%	6		0%	66%	17%	17%	0%	12-18	3-5	Medium	Fair	Fair	Fair	Low	not listed	100%	0%				
	<i>Acacia confusa</i>	台灣相思	3.8%	6		8%	58%	34%	0%	0%	9-11	3-5	Medium	Fair	Fair	Fair	Low	not listed	100%	0%				
	<i>Eucalyptus camaldulensis</i>	赤桉	10.2%	16		0%	0%	50%	50%	0%	10-16	4-5	Medium	Fair	Fair	Fair	Low	not listed	100%	0%				
	<i>Bauhinia spp.</i>	羊蹄甲屬	4.5%	7		0%	100%	0%	0%	0%	8	4	Low to Medium	Poor to Fair	Fair	Fair	Low to Medium	not listed	100%	0%				
	<i>Leucaena leucocephala</i>	銀合歡	3.2%	5		40%	40%	20%	0%	0%	7-10	3-7	Low	Poor to Fair	Fair	Fair	Low to Medium	not listed	100%	0%				
	<i>Macaranga tanarius var. tomentosa</i>	血桐	0.6%	1		100%	0%	0%	0%	0%	5	3	Medium	Fair	Fair	Fair	Low	not listed	100%	0%				
	<i>Celtis sinensis</i>	朴樹	0.6%	1		0%	100%	0%	0%	0%	7	4	Medium	Fair	Fair	Fair	Medium	not listed	100%	0%				
<i>Lophostemon confertus</i>	紅膠木	1.3%	2	0%	0%	100%	0%	0%	13	6	Medium	Fair	Fair	Fair	Low	not listed	100%	0%						
<i>Caryota mitis</i>	短穗魚尾葵	0.6%	1	0%	100%	0%	0%	0%	7	4	Medium	Fair	Fair	Fair	Medium	not listed	100%	0%						
			<b>100.0%</b>	<b>157</b>		<b>6%</b>	<b>42%</b>	<b>29%</b>	<b>23%</b>	<b>0%</b>														

Tree Group No.	Botanical Name	Chinese Name	Tree Species Combination Percentage (%)	Approximate Number of Trees	Average Planting Density (Nos. of Tree/ 10m x 10m)	Average DBH (mm)					Average Height (m)	Average Crown (m)	Amenity Value (High /Medium /Low)	Form (Good /Fair /Poor)	Health Condition (Good /Fair /Poor)	Structural Condition (Good /Fair /Poor)	Survival Rate After Transplantation (High / Medium / Low)	Conservation Status	Location		Recommendation			Remarks (Location Description / Character in general / common defects)
						95-149	150-299	300-499	500-999	Over 1000									Slope	Flat	Retain	Trans	Fell	
TG 42	<i>Bauhinia spp.</i>	羊蹄甲屬	5.9%	3	3	90%	10%	0%	0%	0%	6	5	Medium to Low	Fair	Fair	Fair	Low to Medium	not listed	0%	100%	0%	80%	20%	Mainly landscape planting along road; planting on flat land; palm tree species dominates  Feasible species for transplanting: <i>Livistona chinensis</i> , <i>Roystonea regia</i> , <i>Ficus</i> spp. and <i>Bauhinia</i> spp.; location accessible by vehicle/machinery; trees on flat location more suitable for transplant.
	<i>Ficus microcarpa</i>	細葉榕	2.0%	1		50%	50%	0%	0%	0%	9	7	Medium	Fair	Fair	Fair	Low to Medium	not listed	0%	100%				
	<i>Bauhinia x blakeana</i>	洋紫荊	3.9%	2		100%	0%	0%	0%	0%	5	4	Medium	Fair	Fair	Poor	Low to Medium	not listed	0%	100%				
	<i>Livistona chinensis</i>	蒲葵	41.2%	21		70%	30%	0%	0%	0%	4	3	Medium	Fair	Fair	Fair	Medium	not listed	0%	100%				
	<i>Roystonea regia</i>	王棕	29.4%	15		10%	90%	0%	0%	0%	9	5	Medium	Fair	Fair	Fair	Medium	not listed	0%	100%				
	<i>Aleurites moluccana</i>	石栗	11.8%	6		100%	0%	0%	0%	0%	7	5	Medium	Fair	Fair	Fair	Medium	not listed	0%	100%				
	<i>Celtis sinensis</i>	朴樹	2.0%	1		100%	0%	0%	0%	0%	6	4	Medium to Low	Fair	Fair	Fair	Medium	not listed	0%	100%				
<i>Tabernaemontana divaricata</i>	狗牙花	3.9%	2	100%	0%	0%	0%	0%	3	2	Medium	Fair	Fair	Fair	Medium	not listed	0%	100%						
			<b>100.0%</b>	<b>51</b>		<b>60%</b>	<b>40%</b>	<b>0%</b>	<b>0%</b>	<b>0%</b>														

Tree Group No.	Botanical Name	Chinese Name	Tree Species Combination Percentage (%)	Approximate Number of Trees	Average Planting Density (Nos. of Tree/ 10m x 10m)	Average DBH (mm)					Average Height (m)	Average Crown (m)	Amenity Value (High /Medium /Low)	Form (Good /Fair /Poor)	Health Condition (Good /Fair /Poor)	Structural Condition (Good /Fair /Poor)	Survival Rate After Transplantation (High / Medium / Low)	Conservation Status	Location		Recommendation			Remarks (Location Description / Character in general / common defects)
						95-149	150-299	300-499	500-999	Over 1000									Slope	Flat	Retain	Trans	Fell	
TG 43	<i>Ficus microcarpa</i>	細葉榕	30.1%	85	8	30%	60%	10%	0%	0%	8	6	Medium to Low	Fair	Fair	Fair	Low to Medium	not listed	100%	0%	0%	5%	95%	mainly plantation on slope; palm trees planted along road; abutting access road within site; collapsed trees  Feasible species for transplanting: <i>Livistona chinensis</i> , <i>Roystonea regia</i> , <i>Ficus</i> spp. and <i>Bauhinia</i> spp.; location accessible by vehicle/machinery; trees on flat location more suitable for transplant.  Trees on slope found collapsed after Typhoon Mangkhut in Sept 2018 (major affected species are <i>Ficus microcarpa</i> , <i>Leucaena leucocephala</i> and <i>Casuarina equisetifolia</i> ).
	<i>Leucaena leucocephala</i>	銀合歡	13.8%	39		70%	30%	0%	0%	0%	8	4	Low	Fair	Fair	Fair	Medium	not listed	100%	0%				
	<i>Casuarina equisetifolia</i>	木麻黃	5.3%	15		60%	30%	10%	0%	0%	12	5	Medium to Low	Fair	Fair	Fair	Low to Medium	not listed	100%	0%				
	<i>Acacia confusa</i>	台灣相思	21.3%	60		20%	60%	20%	0%	0%	9	5	Medium to Low	Fair	Fair	Fair	Low to Medium	not listed	100%	0%				
	<i>Acacia auriculiformis</i>	耳果相思	5.7%	16		0%	90%	10%	0%	0%	10	6	Medium	Fair	Fair	Fair	Low to Medium	not listed	100%	0%				
	<i>Eucalyptus camaldulensis</i>	赤桉	1.8%	5		5%	95%	0%	0%	0%	14	6	Medium	Fair	Fair	Fair	Low to Medium	not listed	100%	0%				
	<i>Bauhinia spp.</i>	羊蹄甲屬	6.7%	19		70%	30%	0%	0%	0%	7	4	Medium to Low	Fair	Fair	Fair	Low to Medium	not listed	100%	0%				
	<i>Macaranga tanarius var. tomentosa</i>	血桐	3.2%	9		40%	40%	20%	0%	0%	7	5	Low	Fair	Fair	Fair	Low to Medium	not listed	100%	0%				
	<i>Ligustrum sinense</i>	山指甲	1.4%	4		100%	0%	0%	0%	0%	5	3	Low	Fair	Fair	Fair	Low to Medium	not listed	100%	0%				
	<i>Albizia lebbbeck</i>	大葉合歡	2.1%	6		100%	0%	0%	0%	0%	8	4	Medium to Low	Fair	Fair	Fair	Low to Medium	not listed	100%	0%				
	<i>Eucalyptus spp.</i>	桉屬	3.2%	9		0%	75%	25%	0%	0%	13	6	Medium to Low	Fair	Fair	Fair	Low to Medium	not listed	100%	0%				
	<i>Livistona chinensis</i>	蒲葵	1.8%	5		0%	100%	0%	0%	0%	3	3	Medium to Low	Fair	Fair	Fair	Low to Medium	not listed	0%	100%				
	<i>Roystonea regia</i>	王棕	2.5%	7		0%	100%	0%	0%	0%	10	4	Medium	Fair	Fair	Fair	Medium	not listed	0%	100%				
	<i>Celtis sinensis</i>	朴樹	0.4%	1		100%	0%	0%	0%	0%	6	4	Low	Fair	Fair	Fair	Low to Medium	not listed	100%	0%				
<i>Ficus hispida</i>	對葉榕	0.4%	1	100%	0%	0%	0%	0%	6	3	Low	Fair	Fair	Fair	Low to Medium	not listed	100%	0%						
<i>Aleurites moluccana</i>	石栗	0.4%	1	100%	0%	0%	0%	0%	5.00	4.00	Medium to Low	Fair	Fair	Fair	Low to Medium	not listed	100%	0%						
			<b>100.0%</b>	<b>282</b>		<b>37%</b>	<b>53%</b>	<b>10%</b>	<b>0%</b>	<b>0%</b>														



Tree Group No.	Botanical Name	Chinese Name	Tree Species Combination Percentage (%)	Approximate Number of Trees	Average Planting Density (Nos. of Tree/ 10m x 10m)	Average DBH (mm)					Average Height (m)	Average Crown (m)	Amenity Value (High /Medium /Low)	Form (Good /Fair /Poor)	Health Condition (Good /Fair /Poor)	Structural Condition (Good /Fair /Poor)	Survival Rate After Transplantation (High / Medium / Low)	Conservation Status	Location		Recommendation			Remarks (Location Description / Character in general / common defects)					
						95-149	150-299	300-499	500-999	Over 1000									Slope	Flat	Retain	Trans	Fell						
TG 44	<i>Ficus microcarpa</i>	細葉榕	30.4%	108	9	30%	60%	10%	0%	0%	9	8	Medium to Low	Fair	Fair	Fair	Low to Medium	not listed	100%	0%	40%	0%	60%	plantation on slope facing Tai Po Industrial Estate; Trees on slope found collapsed after Typhoon Mangkhut in Sept 2018 (major affected species are Casuarina equisetifolia, Acacia confusa, Ficus microcarpa and Leucaena leucocephala).					
	<i>Leucaena leucocephala</i>	銀合歡	12.4%	44		70%	30%	0%	0%	0%	9	5	Low	Fair	Fair	Fair	Medium	not listed	100%	0%									
	<i>Eucalyptus camaldulensis</i>	赤桉	1.1%	4		0%	25%	50%	25%	0%	16	7	Medium	Fair	Fair	Fair	Low to Medium	not listed	100%	0%									
	<i>Casuarina equisetifolia</i>	木麻黃	20.8%	74		30%	45%	25%	0%	0%	14	6	Medium	Fair	Fair	Poor	Low to Medium	not listed	100%	0%									
	<i>Acacia confusa</i>	台灣相思	15.5%	55		15%	65%	20%	0%	0%	10	6	Medium to Low	Fair	Fair	Fair	Low	not listed	100%	0%									
	<i>Bauhinia spp.</i>	羊蹄甲屬	0.6%	2		100%	0%	0%	0%	0%	4	3	Medium to Low	Poor	Fair	Fair	Low	not listed	100%	0%									
	<i>Acacia mangium</i>	大葉相思	2.8%	10		0%	30%	70%	0%	0%	12	7	Medium	Fair	Fair	Fair	Low to Medium	not listed	100%	0%									
	<i>Macaranga tanarius var. tomentosa</i>	血桐	4.2%	15		50%	50%	0%	0%	0%	8	6	Medium to Low	Fair	Fair	Fair	Medium	not listed	100%	0%									
	<i>Acacia auriculiformis</i>	耳果相思	4.5%	16		25%	50%	25%	0%	0%	12	7	Medium	Fair	Fair	Fair	Medium	not listed	100%	0%									
	<i>Alangium chinense</i>	八角楓	1.4%	5		100%	0%	0%	0%	0%	6	3	Low	Poor	Fair	Fair	Low to Medium	not listed	100%	0%									
	<i>Schefflera heptaphylla</i>	鵝掌柴	0.3%	1		100%	0%	0%	0%	0%	5	2	Low	Fair	Fair	Fair	Medium	not listed	100%	0%									
	<i>Caryota mitis</i>	短穗魚尾葵	1.1%	4		100%	0%	0%	0%	0%	4	3	Medium to Low	Fair	Fair	Fair	Low to Medium	not listed	100%	0%									
	<i>Livistona chinensis</i>	蒲葵	0.3%	1		100%	0%	0%	0%	0%	4	3	Medium to Low	Fair	Fair	Fair	Low to Medium	not listed	100%	0%									
	<i>Eucalyptus spp.</i>	桉屬	1.4%	5		0%	100%	0%	0%	0%	15	7	Medium	Fair	Fair	Fair	Low	not listed	100%	0%									
	<i>Cinnamomum burmannii</i>	陰香	0.3%	1		100%	0%	0%	0%	0%	6	3	Medium to Low	Fair	Fair	Fair	Low to Medium	not listed	100%	0%									
	<i>Ligustrum sinense</i>	山指甲	2.3%	8		100%	0%	0%	0%	0%	6	5	Low	Fair	Fair	Fair	Low to Medium	not listed	100%	0%									
	<i>Lophostemon confertus</i>	紅膠木	0.3%	1		0%	0%	100%	0%	0%	14	6	Medium to Low	Fair	Fair	Fair	Low to Medium	not listed	100%	0%									
<i>Celtis sinensis</i>	朴樹	0.3%	1	100%	0%	0%	0%	0%	7	4	Low	Fair	Fair	Fair	Low to Medium	not listed	100%	0%											
			<b>100.0%</b>	<b>355</b>																	<b>36%</b>	<b>48%</b>	<b>15%</b>	<b>0%</b>	<b>0%</b>				

Tree Group No.	Botanical Name	Chinese Name	Tree Species Combination Percentage (%)	Approximate Number of Trees	Average Planting Density (Nos. of Tree/ 10m x 10m)	Average DBH (mm)					Average Height (m)	Average Crown (m)	Amenity Value (High /Medium /Low)	Form (Good /Fair /Poor)	Health Condition (Good /Fair /Poor)	Structural Condition (Good /Fair /Poor)	Survival Rate After Transplantation (High / Medium / Low)	Conservation Status	Location		Recommendation			Remarks (Location Description / Character in general / common defects)					
						95-149	150-299	300-499	500-999	Over 1000									Slope	Flat	Retain	Trans	Fell						
TG 45	<i>Bauhinia spp.</i>	羊蹄甲屬	0.5%	2	9	100%	0%	0%	0%	0%	7	3	Low	Fair to Poor	Fair	Fair to Poor	Low	not listed	100%	0%	80%	0%	20%	Plantation on slope; one Aquilaria sinensis* was found  (*Aquilaria sinensis is protected under Cap 586.; listed as Near Threatened by Rare and Precious Plants of Hong Kong; Vulnerable under China Plant Red Data Book)  Trees on slope found collapsed after Typhoon Mangkhut in Sept 2018 (major affected species are Ficus microcarpa, Leucaena leucocephala and Acacia spp.).					
	<i>Ficus microcarpa</i>	細葉榕	41.7%	170		30%	53%	15%	2%	0%	10	8	Medium	Fair	Fair	Fair	Low to Medium	not listed	100%	0%									
	<i>Eucalyptus robusta</i>	大葉桉	0.5%	2		50%	50%	0%	0%	0%	8	6	Medium	Fair	Fair	Fair	Low to Medium	not listed	100%	0%									
	<i>Ficus variegata</i>	青果榕	0.2%	1		100%	0%	0%	0%	0%	8	3	Low	Poor	Fair	Fair	Low to Medium	not listed	100%	0%									
	<i>Acacia confusa</i>	台灣相思	16.2%	66		50%	50%	0%	0%	0%	7	7	Low	Poor	Fair	Poor to Fair	Low	not listed	100%	0%									
	<i>Casuarina equisetifolia</i>	木麻黃	5.6%	23		20%	40%	40%	0%	0%	12	7	Medium	Fair	Fair	Fair	Low to Medium	not listed	100%	0%									
	<i>Cordia dichotoma</i>	破布木	0.2%	1		100%	0%	0%	0%	0%	7	5	Low	Poor	Fair	Poor	Low	not listed	100%	0%									
	<i>Celtis sinensis</i>	朴樹	0.5%	2		0%	0%	100%	0%	0%	8	8	Medium	Fair	Fair	Fair	Low to Medium	not listed	100%	0%									
	<i>Albizia lebbbeck</i>	大葉合歡	0.2%	1		100%	0%	0%	0%	0%	5	3	Low	Poor	Fair	Fair	Low to Medium	not listed	100%	0%									
	<i>Acacia mangium</i>	大葉相思	3.7%	15		15%	45%	40%	0%	0%	10	7	Medium	Fair	Fair	Fair	Low to Medium	not listed	100%	0%									
	<i>Eucalyptus camaldulensis</i>	赤桉	0.5%	2		20%	40%	40%	0%	0%	12	7	Medium	Fair	Fair	Fair	Low to Medium	not listed	100%	0%									
	<i>Bridelia tomentosa</i>	土蜜樹	0.2%	1		100%	0%	0%	0%	0%	5	5	Low	Poor	Fair	Fair	Low to Medium	not listed	100%	0%									
	<i>Macaranga tanarius var. tomentosa</i>	血桐	2.9%	12		50%	50%	0%	0%	0%	6	6	Low	Poor	Fair	Fair	Low	not listed	100%	0%									
	<i>Ligustrum sinense</i>	山指甲	3.4%	14		100%	0%	0%	0%	0%	3	3	Low	Poor	Fair	Poor to Fair	Low	not listed	100%	0%									
	<i>Leucaena leucocephala</i>	銀合歡	12.3%	50		70%	30%	0%	0%	0%	9	6	Low	Poor	Fair	Fair	Low	not listed	100%	0%									
	<i>Caryota mitis</i>	短穗魚尾葵	0.7%	3		100%	0%	0%	0%	0%	4	2.5	Medium	Fair	Fair	Fair	Low to Medium	not listed	100%	0%									
	<i>Acacia auriculiformis</i>	耳果相思	8.1%	33		0%	40%	60%	0%	0%	9	7	Medium to Low	Fair	Fair	Fair	Low to Medium	not listed	100%	0%									
<i>Alangium chinense</i>	八角楓	0.5%	2	100%	0%	0%	0%	0%	5	3	Medium to Low	Poor to Fair	Fair	Fair	Low to Medium	not listed	100%	0%											
<i>Lophostemon confertus</i>	紅膠木	0.5%	2	50%	50%	0%	0%	0%	9	5	Medium to Low	Poor to Fair	Fair	Fair	Low to Medium	not listed	100%	0%											
<i>Eucalyptus spp.</i>	桉屬	1.2%	5	25%	50%	25%	0%	0%	9	6	Medium	Fair	Fair	Fair	Low to Medium	not listed	100%	0%											
<i>Aquilaria sinensis</i>	土沉香	0.2%	1	100%	0%	0%	0%	0%	4	3	Medium	Fair	Fair	Fair	Medium	protected	100%	0%											
			<b>100.0%</b>	<b>408</b>																	<b>40%</b>	<b>44%</b>	<b>16%</b>	<b>1%</b>	<b>0%</b>				

Tree Group No.	Botanical Name	Chinese Name	Tree Species Combination Percentage (%)	Approximate Number of Trees	Average Planting Density (Nos. of Tree/ 10m x 10m)	Average DBH (mm)					Average Height (m)	Average Crown (m)	Amenity Value (High /Medium /Low)	Form (Good /Fair /Poor)	Health Condition (Good /Fair /Poor)	Structural Condition (Good /Fair /Poor)	Survival Rate After Transplantation (High / Medium / Low)	Conservation Status	Location		Recommendation			Remarks (Location Description / Character in general / common defects)
						95-149	150-299	300-499	500-999	Over 1000									Slope	Flat	Retain	Trans	Fell	
TG 46	<i>Casuarina equisetifolia</i>	木麻黃	9.2%	9	8	20%	60%	20%	0%	0%	15	6	Medium to Low	Fair	Fair	Fair	Low to Medium	not listed	100%	0%	5%	10%	85%	mainly plantation on slope; Ficus microcarpa dominates; abutting access road within site  Feasible species for transplanting: Ficus spp. and Bauhinia spp.; location accessible by vehicle/machinery; trees on flat location more suitable for transplant.  Trees found collapsed after Typhoon Mangkhut in Sept 2018 (major affected species are Ficus microcarpa, Leucaena leucocephala and Casuarina equisetifolia).
	<i>Ficus microcarpa</i>	細葉榕	46.9%	46		45%	45%	10%	0%	0%	9	7	Medium to Low	Fair	Fair	Fair	Low to Medium	not listed	90%	10%				
	<i>Macaranga tanarius var. tomentosa</i>	血桐	1.0%	1		20%	80%	0%	0%	0%	8	6	Low	Fair	Fair	Fair	Low to Medium	not listed	100%	0%				
	<i>Leucaena leucocephala</i>	銀合歡	3.1%	3		50%	50%	0%	0%	0%	9	4	Low	Fair	Fair	Fair	Medium	not listed	100%	0%				
	<i>Acacia confusa</i>	台灣相思	14.3%	14		10%	80%	10%	0%	0%	10	6	Medium to Low	Fair	Fair	Fair	Low	not listed	100%	0%				
	<i>Acacia auriculiformis</i>	耳果相思	4.1%	4		0%	50%	50%	0%	0%	11	7	Medium to Low	Fair	Fair	Fair	Low to Medium	not listed	100%	0%				
	<i>Mallotus paniculatus</i>	白楸	3.1%	3		100%	0%	0%	0%	0%	8	4	Medium to Low	Fair	Fair	Fair	Medium	not listed	100%	0%				
	<i>Bridelia tomentosa</i>	土蜜樹	1.0%	1		100%	0%	0%	0%	0%	7	5	Medium to Low	Fair	Fair	Fair	Low to Medium	not listed	100%	0%				
	<i>Bauhinia spp.</i>	羊蹄甲屬	8.2%	8		30%	35%	35%	0%	0%	8	7	Low	Poor	Fair	Poor to Fair	Low to Medium	not listed	30%	70%				
	<i>Lophostemon confertus</i>	紅膠木	2.0%	2		0%	0%	100%	0%	0%	16	7	Medium	Fair	Fair	Fair	Low to Medium	not listed	100%	0%				
	<i>Murraya paniculata</i>	九里香	1.0%	1		100%	0%	0%	0%	0%	6	4	Medium	Fair	Fair	Fair	Medium	not listed	100%	0%				
	<i>Zanthoxylum avicennae</i>	筋樞花椒	1.0%	1		100%	0%	0%	0%	0%	7	4	Medium to Low	Fair	Fair	Fair	Low to Medium	not listed	100%	0%				
	<i>Caryota mitis</i>	短穗魚尾葵	1.0%	1		100%	0%	0%	0%	0%	5	3	Medium	Fair	Fair	Fair	Medium	not listed	100%	0%				
	<i>Bauhinia x blakeana</i>	洋紫荊	4.1%	4		5%	25%	70%	0%	0%	8	7	Low	Poor	Fair	Poor to Fair	Low to Medium	not listed	30%	70%				
			<b>100.0%</b>	<b>98</b>																				
						<b>36%</b>	<b>46%</b>	<b>18%</b>	<b>0%</b>	<b>0%</b>														

Tree Group No.	Botanical Name	Chinese Name	Tree Species Combination Percentage (%)	Approximate Number of Trees	Average Planting Density (Nos. of Tree/ 10m x 10m)	Average DBH (mm)					Average Height (m)	Average Crown (m)	Amenity Value (High /Medium /Low)	Form (Good /Fair /Poor)	Health Condition (Good /Fair /Poor)	Structural Condition (Good /Fair /Poor)	Survival Rate After Transplantation (High / Medium / Low)	Conservation Status	Location		Recommendation			Remarks (Location Description / Character in general / common defects)
						95-149	150-299	300-499	500-999	Over 1000									Slope	Flat	Retain	Trans	Fell	
TG 47	<i>Ficus microcarpa</i>	細葉榕	28.7%	50	9	50%	50%	0%	0%	0%	8	6	Medium	Fair	Fair	Fair	Low	not listed	100%	0%	15%	0%	85%	plantation on slope facing Tai Po Industrial Estate;  Trees on slope found collapsed or trunk broken after Typhoon Mangkhut in Sept 2018 (major affected species are Casuarina equisetifolia and Ficus microcarpa).
	<i>Leucaena leucocephala</i>	銀合歡	8.6%	15		80%	20%	0%	0%	0%	7	5	Low	Poor	Fair	Poor	Low	not listed	100%	0%				
	<i>Acacia confusa</i>	台灣相思	9.8%	17		30%	60%	10%	0%	0%	9	6	Medium to Low	Poor to Fair	Fair	Fair	Medium	not listed	100%	0%				
	<i>Acacia auriculiformis</i>	耳果相思	9.8%	17		10%	80%	10%	0%	0%	10	7	Medium	Fair	Fair	Fair	Low to Medium	not listed	100%	0%				
	<i>Bauhinia spp.</i>	羊蹄甲屬	2.9%	5		80%	20%	0%	0%	0%	6	5	Medium to Low	Poor to Fair	Fair	Fair	Medium	not listed	100%	0%				
	<i>Caryota mitis</i>	短穗魚尾葵	1.7%	3		100%	0%	0%	0%	0%	4	3	Medium	Fair	Fair	Fair	Medium	not listed	100%	0%				
	<i>Macaranga tanarius var. tomentosa</i>	血桐	3.4%	6		100%	0%	0%	0%	0%	5	5	Low	Poor	Fair	Fair	Low	not listed	100%	0%				
	<i>Casuarina equisetifolia</i>	木麻黃	24.7%	43		10%	70%	20%	0%	0%	12	6	Medium	Fair	Fair	Fair	Medium	not listed	100%	0%				
	<i>Eucalyptus camaldulensis</i>	赤桉	2.3%	4		0%	70%	30%	0%	0%	12	5	Medium	Fair	Fair	Fair	Medium	not listed	100%	0%				
	<i>Celtis sinensis</i>	朴樹	1.7%	3		30%	70%	0%	0%	0%	9	5	Medium	Fair	Fair	Fair	Medium	not listed	100%	0%				
	<i>Alangium chinense</i>	八角楓	1.1%	2		100%	0%	0%	0%	0%	6	3	Medium	Fair	Fair	Fair	Medium	not listed	100%	0%				
	<i>Phyllanthus emblica L.</i>	油甘子	1.1%	2		100%	0%	0%	0%	0%	5	3	Medium	Fair	Fair	Fair	Medium	not listed	100%	0%				
	<i>Acacia mangium</i>	大葉相思	2.3%	4		25%	50%	25%	0%	0%	9	5	Medium	Fair	Fair	Fair	Medium	not listed	100%	0%				
	<i>Ligustrum sinense</i>	山指甲	0.6%	1		100%	0%	0%	0%	0%	3	4	Low	Poor	Fair	Poor to Fair	Low	not listed	100%	0%				
	<i>Mallotus paniculatus</i>	白楸	0.6%	1		100%	0%	0%	0%	0%	5	4	Low	Poor to Fair	Fair	Fair	Low	not listed	100%	0%				
<i>Ficus variegata</i>	青果榕	0.6%	1	100%	0%	0%	0%	0%	5	3	Low	Poor	Fair	Fair	Low	not listed	100%	0%						
			<b>100.0%</b>	<b>174</b>																				
						<b>40%</b>	<b>52%</b>	<b>8%</b>	<b>0%</b>	<b>0%</b>														

Tree Group No.	Botanical Name	Chinese Name	Tree Species Combination Percentage (%)	Approximate Number of Trees	Average Planting Density (Nos. of Tree/ 10m x 10m)	Average DBH (mm)					Average Height (m)	Average Crown (m)	Amenity Value (High /Medium /Low)	Form (Good /Fair /Poor)	Health Condition (Good /Fair /Poor)	Structural Condition (Good /Fair /Poor)	Survival Rate After Transplantation (High / Medium / Low)	Conservation Status	Location		Recommendation			Remarks (Location Description / Character in general / common defects)
						95-149	150-299	300-499	500-999	Over 1000									Slope	Flat	Retain	Trans	Fell	
TG 48	<i>Casuarina equisetifolia</i>	木麻黃	17.4%	49	7	25%	65%	10%	0%	0%	10	6	Medium	Fair	Fair	Fair	Low to Medium	not listed	100%	0%	75%	5%	20%	plantation on slope; lowest tier of slope  Feasible species for transplanting: Ficus spp.; location accessible by vehicle/machinery.
	<i>Acacia auriculiformis</i>	耳果相思	11.7%	33		40%	60%	0%	0%	0%	10	7	Medium	Fair	Fair	Fair	Low	not listed	100%	0%				
	<i>Eucalyptus camaldulensis</i>	赤桉	5.7%	16		15%	60%	25%	0%	0%	12	5	Medium	Fair	Fair	Fair	Low	not listed	100%	0%				
	<i>Ficus microcarpa</i>	細葉榕	29.8%	84		20%	60%	20%	0%	0%	8	6	Medium	Fair	Fair	Fair	Medium	not listed	100%	0%				
	<i>Macaranga tanarius var. tomentosa</i>	血桐	1.4%	4		80%	20%	0%	0%	0%	6	5	Low	Poor to Fair	Fair	Fair	Low to Medium	not listed	100%	0%				
	<i>Leucaena leucocephala</i>	銀合歡	5.3%	15		60%	40%	0%	0%	0%	8	5	Low	Poor to Fair	Fair	Fair	Low to Medium	not listed	100%	0%				
	<i>Acacia confusa</i>	台灣相思	22.3%	63		20%	50%	30%	0%	0%	8	5	Low	Poor to Fair	Fair	Fair	Low	not listed	100%	0%				
	<i>Phyllanthus emblica L.</i>	油甘子	0.7%	2		100%	0%	0%	0%	0%	6	4	Low	Poor to Fair	Fair	Fair	Medium	not listed	100%	0%				
	<i>Acacia mangium</i>	大葉相思	2.5%	7		10%	60%	30%	0%	0%	9	6	Medium	Fair	Fair	Fair	Medium	not listed	100%	0%				
	<i>Ligustrum sinense</i>	山指甲	1.4%	4		100%	0%	0%	0%	0%	4	4	Low	Poor	Fair	Poor to Fair	Low	not listed	100%	0%				
	<i>Bauhinia spp.</i>	羊蹄甲屬	0.4%	1		10%	60%	30%	0%	0%	5	4	Low	Poor	Fair	Poor to Fair	Low	not listed	100%	0%				
	<i>Caryota mitis</i>	短穗魚尾葵	0.4%	1		100%	0%	0%	0%	0%	4	3	Medium	Fair	Fair	Fair	Medium	not listed	100%	0%				
	<i>Bridelia tomentosa</i>	土蜜樹	0.4%	1		100%	0%	0%	0%	0%	5	3	Medium	Fair	Fair	Fair	Medium	not listed	100%	0%				
	<i>Alangium chinense</i>	八角楓	0.4%	1		100%	0%	0%	0%	0%	6	3	Medium	Fair	Fair	Fair	Medium	not listed	100%	0%				
	<i>Eucalyptus robusta</i>	大葉桉	0.4%	1		0%	0%	100%	0%	0%	10	4	Low	Poor	Fair	Poor to Fair	Low	not listed	100%	0%				
						<b>28%</b>	<b>55%</b>	<b>17%</b>	<b>0%</b>	<b>0%</b>														

Tree Group No.	Botanical Name	Chinese Name	Tree Species Combination Percentage (%)	Approximate Number of Trees	Average Planting Density (Nos. of Tree/ 10m x 10m)	Average DBH (mm)					Average Height (m)	Average Crown (m)	Amenity Value (High /Medium /Low)	Form (Good /Fair /Poor)	Health Condition (Good /Fair /Poor)	Structural Condition (Good /Fair /Poor)	Survival Rate After Transplantation (High / Medium / Low)	Conservation Status	Location		Recommendation			Remarks (Location Description / Character in general / common defects)
						95-149	150-299	300-499	500-999	Over 1000									Slope	Flat	Retain	Trans	Fell	
TG 49	<i>Ficus microcarpa</i>	細葉榕	42.3%	80	6	40%	50%	10%	0%	0%	8	6	Medium	Fair	Fair	Fair	Medium	not listed	100%	0%	10%	5%	85%	plantation on slope; abutting access road within site; Ficus microcarpa dominates  Feasible species for transplanting: Ficus spp.; location accessible by vehicle/machinery.  Trees on slope found collapsed or branch broken after Typhoon Mangkhut in Sept 2018 (major affected species are Ficus microcarpa and Leucaena leucocephala).
	<i>Celtis sinensis</i>	朴樹	2.6%	5		20%	40%	40%	0%	0%	7	8	Medium	Fair	Fair	Fair	Low to Medium	not listed	100%	0%				
	<i>Leucaena leucocephala</i>	銀合歡	13.2%	25		80%	20%	0%	0%	0%	8	4	Low	Poor	Fair	Poor to Fair	Low to Medium	not listed	100%	0%				
	<i>Alangium chinense</i>	八角楓	1.1%	2		100%	0%	0%	0%	0%	7	4	Medium	Fair	Fair	Fair	Medium	not listed	100%	0%				
	<i>Acacia auriculiformis</i>	耳果相思	13.8%	26		10%	60%	30%	0%	0%	10	5	Medium	Poor to Fair	Fair	Poor to Fair	Low to Medium	not listed	100%	0%				
	<i>Acacia confusa</i>	台灣相思	7.9%	15		20%	60%	20%	0%	0%	9	5	Low	Poor	Fair	Poor to Fair	Low	not listed	100%	0%				
	<i>Macaranga tanarius var. tomentosa</i>	血桐	5.8%	11		15%	70%	15%	0%	0%	6	6	Low	Poor to Fair	Fair	Poor to Fair	Medium	not listed	100%	0%				
	<i>Eucalyptus citriodora</i>	檸檬桉	4.8%	9		0%	50%	50%	0%	0%	11	5	Medium	Fair	Fair	Fair	Low to Medium	not listed	100%	0%				
	<i>Caryota mitis</i>	短穗魚尾葵	1.6%	3		100%	0%	0%	0%	0%	4	3	Medium	Fair	Fair	Fair	Medium	not listed	100%	0%				
	<i>Cinnamomum burmannii</i>	陰香	0.5%	1		100%	0%	0%	0%	0%	4	3	Medium	Fair	Fair	Fair	Medium	not listed	100%	0%				
	<i>Phyllanthus emblica L.</i>	油甘子	0.5%	1		100%	0%	0%	0%	0%	5	3	Medium	Fair	Fair	Fair	Medium	not listed	100%	0%				
	<i>Casuarina equisetifolia</i>	木麻黃	1.1%	2		0%	65%	35%	0%	0%	10	4	Medium	Fair	Fair	Fair	Low	not listed	100%	0%				
	<i>Acacia mangium</i>	大葉相思	2.1%	4		25%	50%	25%	0%	0%	11	6	Medium	Fair	Fair	Fair	Low	not listed	100%	0%				
	<i>Eucalyptus spp.</i>	桉屬	2.1%	4		0%	75%	25%	0%	0%	9	5	Medium	Fair	Fair	Fair	Low to Medium	not listed	100%	0%				
	<i>Ligustrum sinense</i>	山指甲	0.5%	1		100%	0%	0%	0%	0%	3	4	Low	Poor	Fair	Poor	Low	not listed	100%	0%				
						<b>37%</b>	<b>48%</b>	<b>16%</b>	<b>0%</b>	<b>0%</b>														

- All tree groups were affected by Typhoon Mangkhut striking Hong Kong on 16 September where Hurricane Signal No. 10 was hoisted; a number of trees found severely damaged/leaning/uprooted/collapsed; schedule updated after the incident to reflect major change on tree number and condition.

**Legend**

DBH refers to tree trunk diameter measured at breast height (i.e. 1,300mm above ground level).

<b>Amenity Value</b>	<b>Structural Condition</b>
High high functional and visual	Good with incidence of nil or only a few defects and with a high chance of recovery and self-correction.
Medium poor form and health condition	Fair with incidence of intermediate extent of defects and with chance of recovery with remedial measures and self-correction.
Low form and health condition.	Poor with more serious defects and with a low chance of recovery, even with remedial measures.

<b>Form</b>	<b>Survival Rate after Transplantation</b>
Good upright, evenly branching, well	High Very likely to survive after transplantation.
Fair with natural compensations for	Medium >50% possibility of survival after transplantation.
Poor leaning, suffering loss of major	Low Unlikely to survive due to poor health/form; or tree species has little tolerance to the effects of transplanting; or difficult to transplant.

<b>Health Condition</b>	<b>Remarks</b>
Good serious features listed above	Special characteristics of tree form and health condition, any evidence of broken trunk/ leaning trunk/ trunk decay or water sprouts will be recorded.
Fair less serious features and a	Trees with high conservation value such as rare or protected species or Old and Valuable Tree will be recorded in the remarks.
Poor features and with a low chance	

**Important Tree Schedule**

Field Survey conducted in January to February 2018; reviewed in October 2018.  
To be read in conjunction with drawing numbers: OAPLP47-TL01 to TL03

**Important Tree Schedule**

Tree No.	Tree Group No.	Botanical Name	Chinese Name	Survey Size			Amenity Value (High /Medium /Low)			Form (Good /Fair /Poor)			Health Condition (Good /Fair /Poor)				Structural Condition (Good /Fair /Poor)			Anticipated Survival Rate after Transplanting (High /Medium /Low)			Conservation Status	Location		Recommendation			Remarks	
				DBH (mm)	Height (m)	Spread (m)	H	M	L	G	F	P	G	F	P	D	G	F	P	H	M	L		Slope	Flat	Retain	Trans-plant	Fell		
Within Site Boundary:																														
UT2	TG45	<i>Aquilaria sinensis</i>	土沉香	95	4	3		1			1				1				1					protected	1		1			Climber at trunk; listed as Near Threatened by <i>Rare and Precious Plants of Hong Kong</i> ; protected under Cap 586.
UT5	TG18	<i>Aquilaria sinensis</i>	土沉香	116	9	5		1			1				1				1					protected	1			1		Codominant branches; listed as Near Threatened by <i>Rare and Precious Plants of Hong Kong</i> ; protected under Cap 586.
UT6	TG38	<i>Ficus elastica</i>	印度橡	1500	15	36	1				1				1								not listed		1	1			Located near main entrance of golf course facing Ting Kok Road; close to other trees; close to cable stand and circuit box; tree of large size - DBH≥1m; broken branches found after typhoon Mangkhut in Sept2018	
UT7	TG37	<i>Ficus microcarpa</i>	細葉榕	1200	14	17		1			1				1								not listed	1		1			Multiple stems; tree of large size - DBH≥1m; broken branches found after typhoon Mangkhut in Sept2018	

**Legend**

DBH refers to tree trunk diameter measured at breast height (i.e. 1,300mm above ground level).

**Amenity Value**

- High with cultural significance or high functional and visual significance, or mature and good to medium form and health condition.
- Medium with cultural significance but poor form and health condition or common species and good to medium form and health condition.
- Low common species and poor form and health condition.

**Form**

- Good with well balanced form, upright, evenly branching, well formed head and generally in accordance with the standard form for its species.
- Fair with generally balanced form with natural compensations for loss of branches or leaning trunks.
- Poor with very unbalanced form, leaning, suffering loss of major branches with general damage and growing close to adjacent trees.

**Health Condition**

- Good with a low incidence of the less serious features listed above and a high chance of a fast recovery from such features.
- Fair with a higher incidence of the less serious features and a medium chance of recovery.
- Poor with more serious health features and with a low chance of recovery, even with remedial measures.

**Structural Condition**

- Good with incidence of nil or only a few defects and with a high chance of recovery and self-correction.
- Fair with incidence of intermediate extent of defects and with chance of recovery with remedial measures and self-correction.
- Poor with more serious defects and with a low chance of recovery, even with remedial measures.

**Survival Rate after Transplantation**

- High Very likely to survive after transplantation.
- Medium >50% possibility of survival after transplantation.
- Low Unlikely to survive due to poor health/form; or tree species has little tolerance to the effects of transplanting; or difficult to transplant.

**Remarks**

Special characteristics of tree form and health condition, any evidence of broken trunk/ leaning trunk/ trunk decay or water sprouts will be recorded. Trees with high conservation value such as rare or protected species or Old and Valuable Tree will be recorded in the remarks.



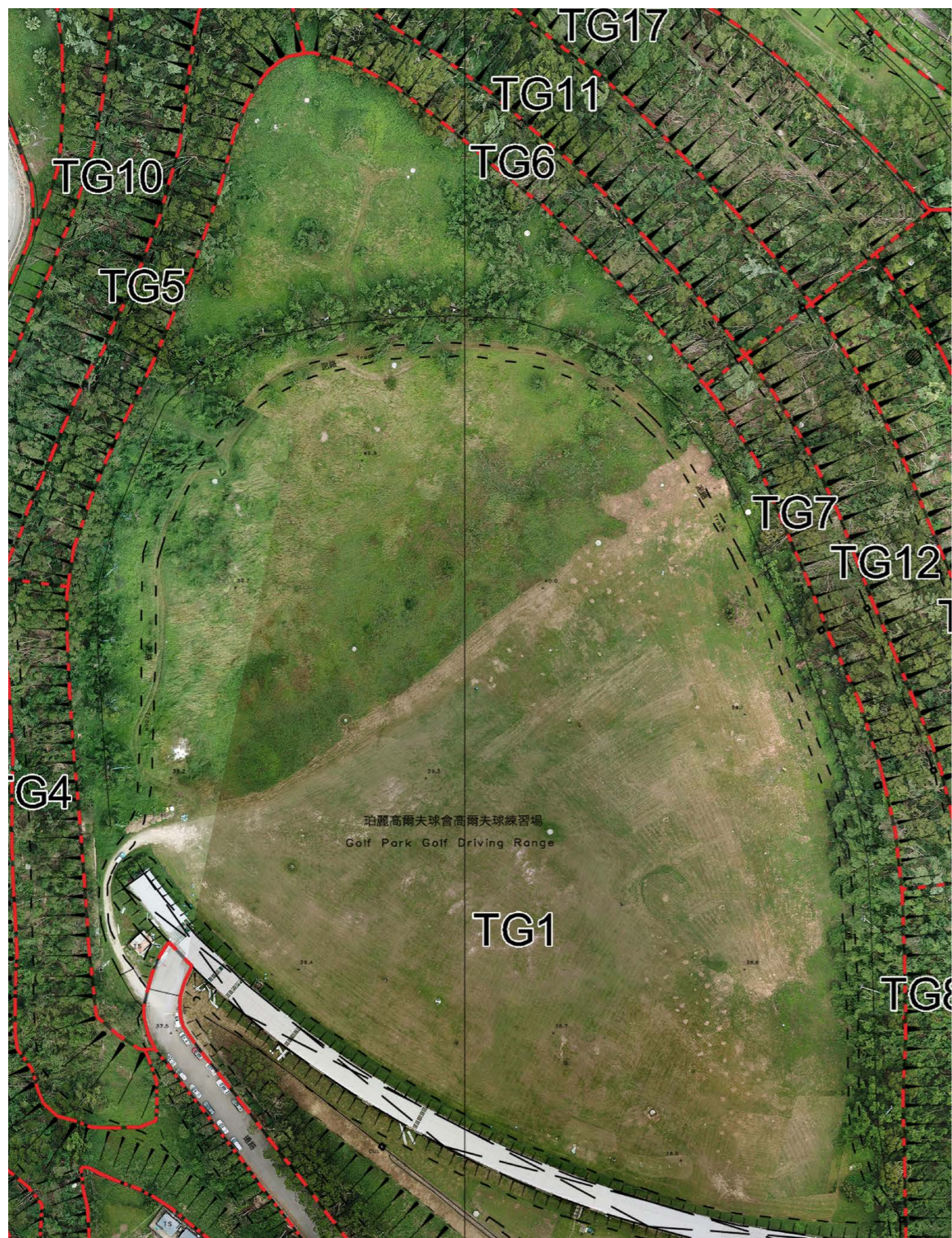

TG1- Aerial Photo (Oct 2018)



TG1- Aerial Photo (Oct 2018)

Shuen Wan Golf Course, Tai Po

Photographic Record of Tree Group

SCALE	N.T.S.	DATE	JAN 2019
CHECKED	ELK	DRAWN	TEAM
FIGURE NO.	OAPLP47-PR-1		REV
			-

ADI LIMITED  
 LANDSCAPE ARCHITECTURE, URBAN DESIGN AND MASTER PLANNING  
 10/F BANGKOK BANK BUILDING, 18 BONHAM STRAND WEST, HONG KONG  
 TELEPHONE 2131 8630 FACSIMILE 2131 8609

ADILIMITED  
 香港上環文咸西街十八號匯豐銀行大廈十樓  
 電話：(八五二) 二一三一 八六三零 傳真：(八五二) 二一三一 八六零九





TG1-1a



TG1-1b



TG1-1e



TG1-1f



TG1-2

Shuen Wan Golf Course, Tai Po  
Photographic Record of Tree Group

SCALE	N.T.S.	DATE	JAN 2019
CHECKED	ELK	DRAWN	TEAM
FIGURE NO.	OAPLP47-PR-2		REV
			-

**ADI**  
 ADI LIMITED  
 LANDSCAPE ARCHITECTURE, URBAN DESIGN AND MASTER PLANNING  
 10/F BANGKOK BANK BUILDING, 18 BONHAM STRAND WEST, HONG KONG  
 TELEPHONE 2131 8630 FACSIMILE 2131 8609  
 香港上環文咸西街十八號匯豐銀行大廈十樓  
 電話：(八五二) 二一三一 八六三零 傳真：(八五二) 二一三一 八六零九





TG1-3



TG1-3a



TG1-3c



TG1-4



TG1-5

Shuen Wan Golf Course, Tai Po  
Photographic Record of Tree Group

SCALE	N.T.S.	DATE	JAN 2019
CHECKED	ELK	DRAWN	TEAM
FIGURE NO.	OAPLP47-PR-3		REV
			-

**ADI**  
ADI LIMITED  
LANDSCAPE ARCHITECTURE, URBAN DESIGN AND MASTER PLANNING  
10/F BANGKOK BANK BUILDING, 18 BONHAM STRAND WEST, HONG KONG  
TELEPHONE 2131 8630 FACSIMILE 2131 8609  
聯博奧顧問設計有限公司  
園藝環境管理、城市規劃及設計、園藝建築顧問服務  
香港上環文咸西街十八號匯豐銀行大廈十樓  
電話：(八五二) 二一三一 八六三零 傳真：(八五二) 二一三一 八六零九





22/10/2018

TG1-5d



26/01/2018

TG1-6



22/10/2018

TG1-7

Shuen Wan Golf Course, Tai Po  
Photographic Record of Tree Group

SCALE	N.T.S.	DATE	JAN 2019
CHECKED	ELK	DRAWN	TEAM
FIGURE NO.	OAPLP47-PR-4		REV
			-



ADI LIMITED  
LANDSCAPE ARCHITECTURE, URBAN DESIGN AND MASTER PLANNING  
10/F BANGKOK BANK BUILDING, 18 BONHAM STRAND WEST, HONG KONG  
TELEPHONE 2131 8630 FACSIMILE 2131 8609  
香港上環文咸西街十八號匯豐銀行大廈十樓  
電話：(八五二) 二一三一 八六三零 傳真：(八五二) 二一三一 八六零九





TG2-1



TG2-2



TG2-3



TG2-3a

Shuen Wan Golf Course, Tai Po  
Photographic Record of Tree Group

SCALE	N.T.S.	DATE	JAN 2019
CHECKED	ELK	DRAWN	TEAM
FIGURE NO.	OAPLP47-PR-5		REV
			-

**ADI**  
ADI LIMITED  
LANDSCAPE ARCHITECTURE, URBAN DESIGN AND MASTER PLANNING  
10/F BANGKOK BANK BUILDING, 18 BONHAM STRAND WEST, HONG KONG  
TELEPHONE 2131 8630 FACSIMILE 2131 8609  
香港上環文咸西街十八號匯豐銀行大廈十樓  
電話：(八五二) 二一三一 八六三零 傳真：(八五二) 二一三一 八六零九





TG2-4



TG2-5



TG2- Aerial Photo (Oct 2018)

Shuen Wan Golf Course, Tai Po  
Photographic Record of Tree Group

SCALE	N.T.S.	DATE	JAN 2019
CHECKED	ELK	DRAWN	TEAM
FIGURE NO.	OAPLP47-PR-6		REV
			-

**ADI**  
 ADI LIMITED  
 LANDSCAPE ARCHITECTURE, URBAN DESIGN AND MASTER PLANNING  
 10/F BANGKOK BANK BUILDING, 18 BONHAM STRAND WEST, HONG KONG  
 TELEPHONE 2131 8630 FACSIMILE 2131 8609  
 德博奧顧問設計有限公司  
 園藝環境管理, 城市規劃及設計, 園藝建築顧問服務  
 香港上環文咸西街十八號匯豐銀行大廈十樓  
 電話: (八五二) 二一三一 八六三零 傳真: (八五二) 二一五一 八六零九





TG3-1



TG3-2



TG3-3

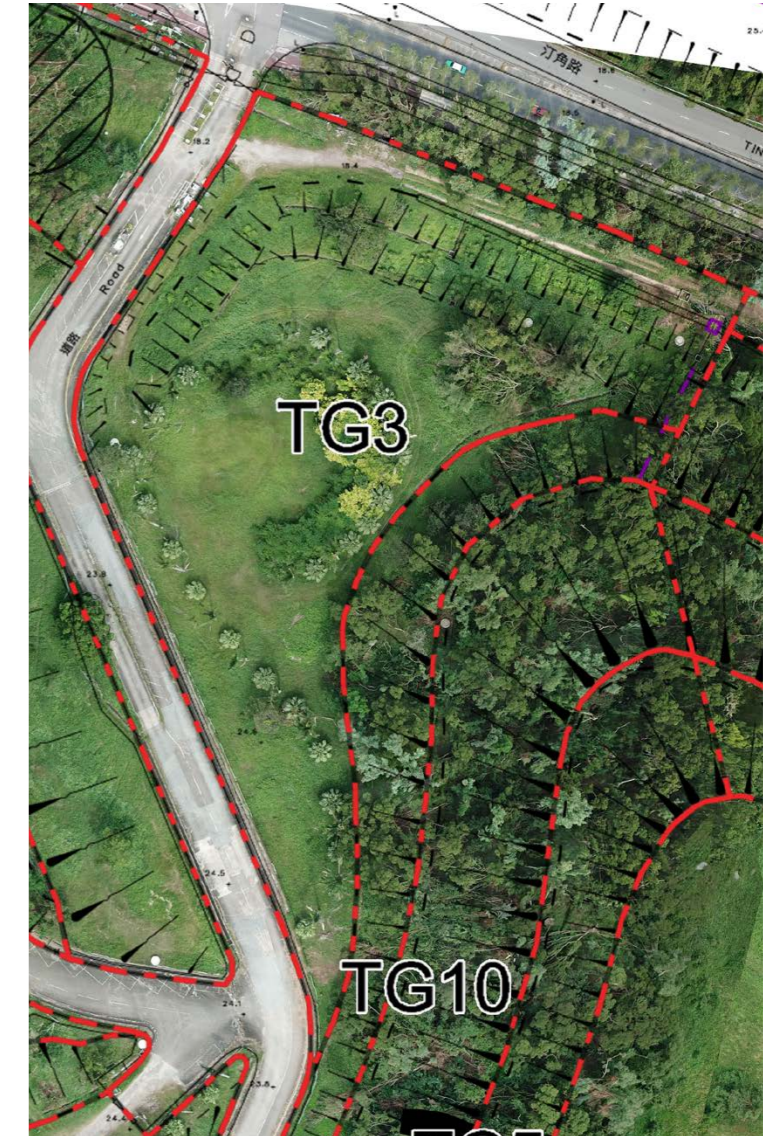

TG3- Aerial Photo (Oct 2018)

Shuen Wan Golf Course, Tai Po  
Photographic Record of Tree Group

SCALE	N.T.S.	DATE	JAN 2019
CHECKED	ELK	DRAWN	TEAM
FIGURE NO.	OAPLP47-PR-7		REV
			-

**ADI**  
 ADI LIMITED  
 LANDSCAPE ARCHITECTURE, URBAN DESIGN AND MASTER PLANNING  
 10/F BANGKOK BANK BUILDING, 18 BONHAM STRAND WEST, HONG KONG  
 TELEPHONE 2131 8630 FACSIMILE 2131 8609  
 香港上環文咸西街十八號匯豐銀行大廈十樓  
 電話：(八五二) 二一三一 八六三零 傳真：(八五二) 二一五一 八六零九









TG4-1



TG4-1a



TG4-1b

Shuen Wan Golf Course, Tai Po  
Photographic Record of Tree Group

SCALE	N.T.S.	DATE	JAN 2019
CHECKED	ELK	DRAWN	TEAM
FIGURE NO.	OAPLP47-PR-9		REV
			-

**ADI** ADI LIMITED  
 LANDSCAPE ARCHITECTURE, URBAN DESIGN AND MASTER PLANNING  
 10/F BANGKOK BANK BUILDING, 18 BONHAM STRAND WEST, HONG KONG  
 TELEPHONE 2131 8630 FACSIMILE 2131 8609  
 香港上環文咸西街十八號匯豐銀行大廈十樓  
 電話：(八五二) 二一三一 八六三零 傳真：(八五二) 二一三一 八六零九





TG4-2



TG4-3



TG4-4

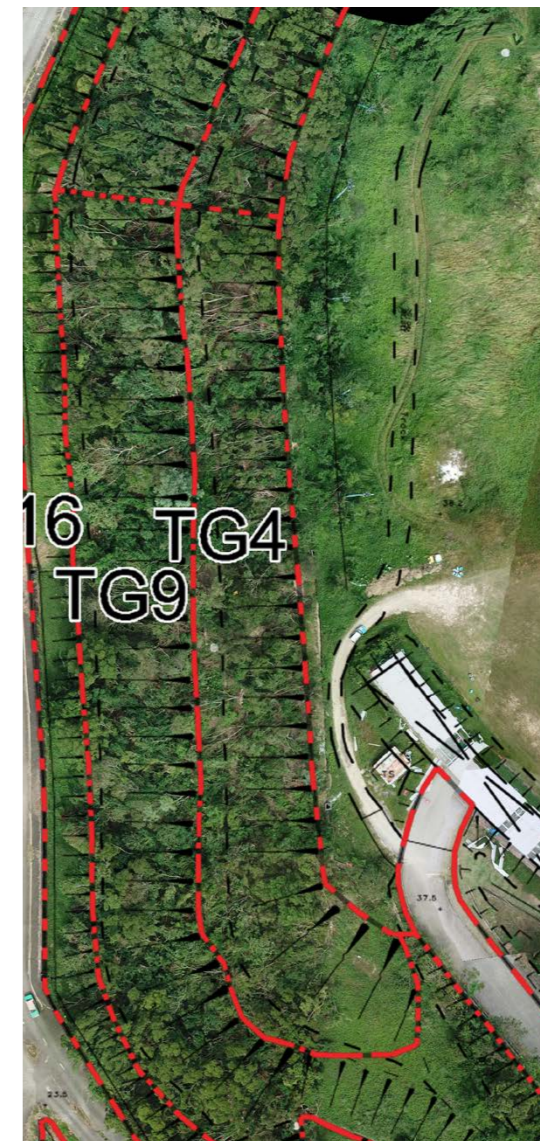

TG4- Aerial Photo (Oct 2018)

Shuen Wan Golf Course, Tai Po  
Photographic Record of Tree Group

SCALE	N.T.S.	DATE	JAN 2019
CHECKED	ELK	DRAWN	TEAM
FIGURE NO.	OAPLP47-PR-10		REV
			-

**ADI**  
 ADI LIMITED  
 LANDSCAPE ARCHITECTURE, URBAN DESIGN AND MASTER PLANNING  
 10/F BANGKOK BANK BUILDING, 18 BONHAM STRAND WEST, HONG KONG  
 TELEPHONE 2131 8630 FACSIMILE 2131 8609  
 香港上環文咸西街十八號匯豐銀行大廈十樓  
 電話：(八五二) 二一三一 八六三零 傳真：(八五二) 二一三一 八六零九





TG5-1

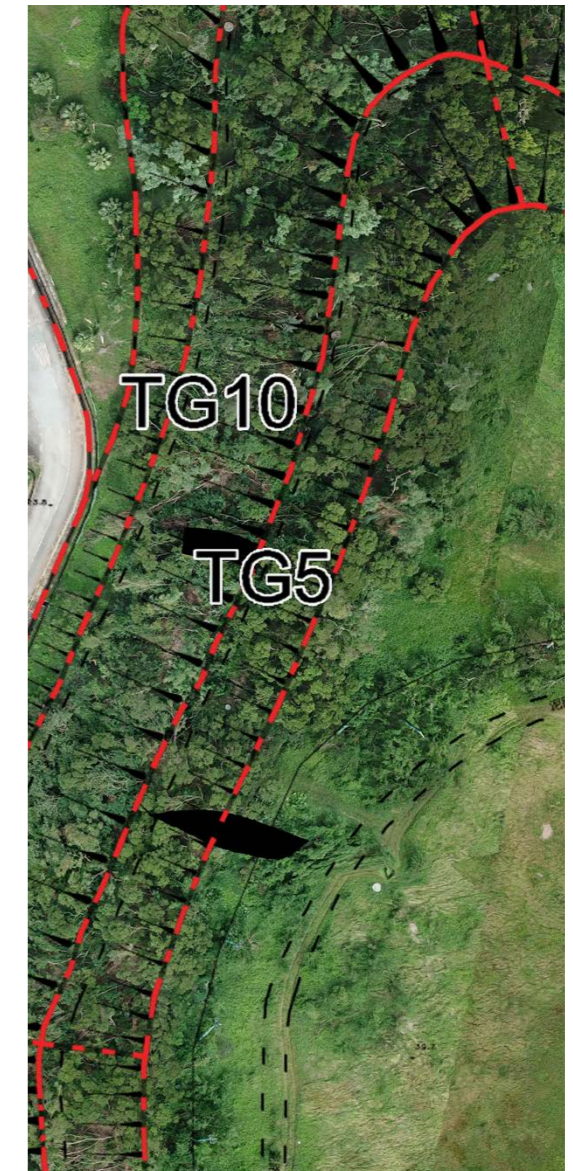

TG5- Aerial Photo (Oct 2018)



TG5-2a

Shuen Wan Golf Course, Tai Po  
Photographic Record of Tree Group

SCALE	N.T.S.	DATE	JAN 2019
CHECKED	ELK	DRAWN	TEAM
FIGURE NO.	OAPLP47-PR-11		REV
			-

**ADI**  
 ADI LIMITED  
 LANDSCAPE ARCHITECTURE, URBAN DESIGN AND MASTER PLANNING  
 10/F BANGKOK BANK BUILDING, 18 BONHAM STRAND WEST, HONG KONG  
 TELEPHONE 2131 8630 FACSIMILE 2131 8609  
 香港土庫文咸西街十八號匯豐銀行大廈十樓  
 電話：(八五二) 二一三一 八六三零 傳真：(八五二) 二一三一 八六零九





TG5-2



TG5-3



TG5-4

Shuen Wan Golf Course, Tai Po  
Photographic Record of Tree Group

SCALE	N.T.S.	DATE	JAN 2019
CHECKED	ELK	DRAWN	TEAM
FIGURE NO.	OAPLP47-PR-12		REV
			-

**ADI** LIMITED  
 LANDSCAPE ARCHITECTURE, URBAN DESIGN AND MASTER PLANNING  
 10/F BANGKOK BANK BUILDING, 18 BONHAM STRAND WEST, HONG KONG  
 TELEPHONE 2131 8630 FACSIMILE 2131 8609  
 香港真標園設計有限公司  
 園藝環境管理、城市規劃及設計、園藝建築顧問服務  
 香港上環文咸西街十八號匯豐銀行大廈十樓  
 電話：(八五二) 二一三一 八六三零 傳真：(八五二) 二一五一 八六零九





TG6-1



TG6-1a

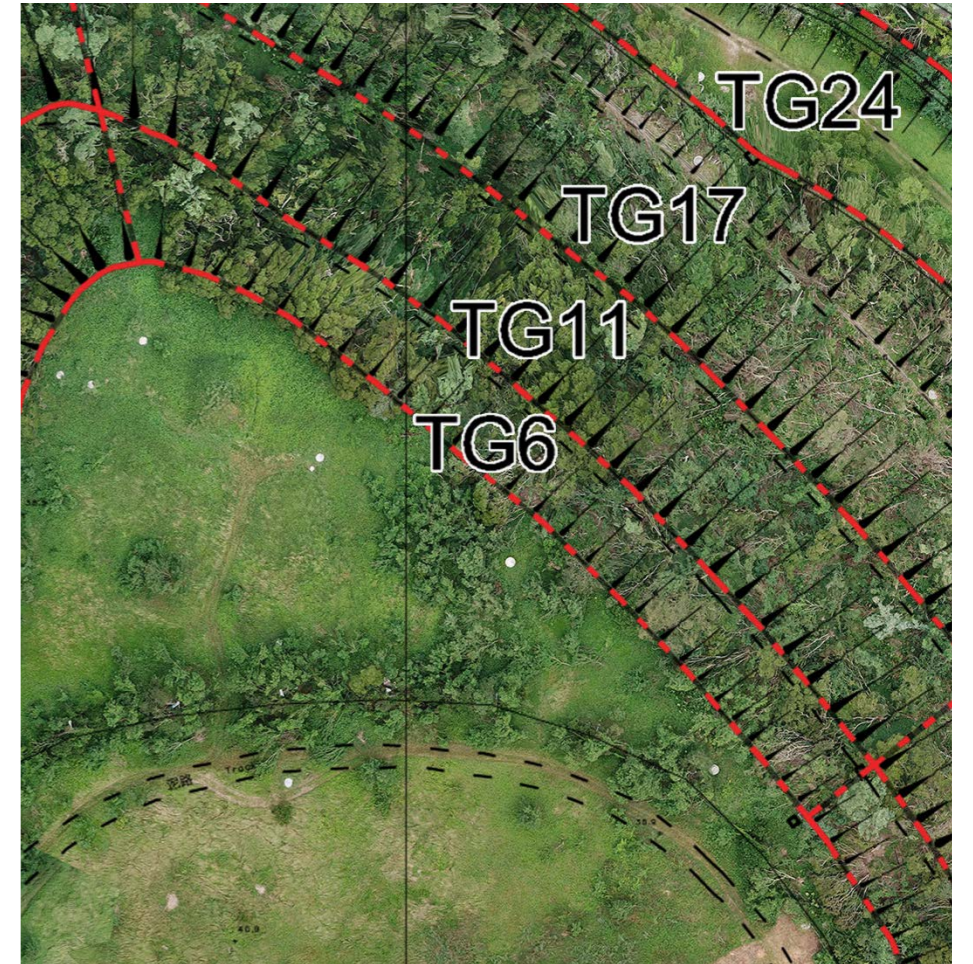

TG6- Aerial Photo (Oct 2018)

Shuen Wan Golf Course, Tai Po  
Photographic Record of Tree Group

SCALE	N.T.S.	DATE	JAN 2019
CHECKED	ELK	DRAWN	TEAM
FIGURE NO.	OAPLP47-PR-13		REV
			-



ADI LIMITED  
LANDSCAPE ARCHITECTURE, URBAN DESIGN AND MASTER PLANNING  
10/F BANGKOK BANK BUILDING, 18 BONHAM STRAND WEST, HONG KONG  
TELEPHONE 2131 8630 FACSIMILE 2131 8609  
德博奧園設計有限公司  
園藝環境管理、城市規劃及設計、園藝建築顧問服務  
香港上環文咸西街十八號匯豐銀行大廈十樓  
電話：(八五二) 二一三一 八六三零 傳真：(八五二) 二一三一 八六零九





TG6-3



TG6-4



TG6-5

Shuen Wan Golf Course, Tai Po  
Photographic Record of Tree Group

SCALE	N.T.S.	DATE	JAN 2019
CHECKED	ELK	DRAWN	TEAM
FIGURE NO.	OAPLP47-PR-14		REV
			-

**ADI**  
 ADI LIMITED  
 LANDSCAPE ARCHITECTURE, URBAN DESIGN AND MASTER PLANNING  
 10/F BANGKOK BANK BUILDING, 18 BONHAM STRAND WEST, HONG KONG  
 TELEPHONE 2131 8630 FACSIMILE 2131 8609  
 香港上環文咸西街十八號匯豐銀行大廈十樓  
 電話：(八五二) 二一三一 八六三零 傳真：(八五二) 二一三一 八六零九





TG7-1a



TG7-3a



TG7- Aerial Photo (Oct 2018)

Shuen Wan Golf Course, Tai Po  
Photographic Record of Tree Group

SCALE	N.T.S.	DATE	JAN 2019
CHECKED	ELK	DRAWN	TEAM
FIGURE NO.	OAPLP47-PR-15		REV
			-

**ADI** ADI LIMITED  
 LANDSCAPE ARCHITECTURE, URBAN DESIGN AND MASTER PLANNING  
 10/F BANGKOK BANK BUILDING, 18 BONHAM STRAND WEST, HONG KONG  
 TELEPHONE 2131 8630 FACSIMILE 2131 8609  
 香港特別行政區，城市規劃及設計，園藝建築顧問服務  
 香港上環文咸東街十八號匯豐銀行大廈十樓  
 電話：(八五二) 二一三一 八六三零 傳真：(八五二) 二一三一 八六零九





TG7-1



TG7-3



TG7-2



TG7-4

Shuen Wan Golf Course, Tai Po  
Photographic Record of Tree Group

SCALE	N.T.S.	DATE	JAN 2019
CHECKED	ELK	DRAWN	TEAM
FIGURE NO.	OAPLP47-PR-16		REV
			-

**ADI** LIMITED  
 LANDSCAPE ARCHITECTURE, URBAN DESIGN AND MASTER PLANNING  
 10/F BANGKOK BANK BUILDING, 18 BONHAM STRAND WEST, HONG KONG  
 TELEPHONE 2131 8630 FACSIMILE 2131 8609  
 德博奧頓國際設計有限公司  
 園藝環境管理, 城市規劃及設計, 園藝建築顧問服務  
 香港上環文咸東街十八號匯豐銀行大廈十樓  
 電話: (八五二) 二一三一 八六三零 傳真: (八五二) 二一三一 八六零九





TG8-1



TG8-2

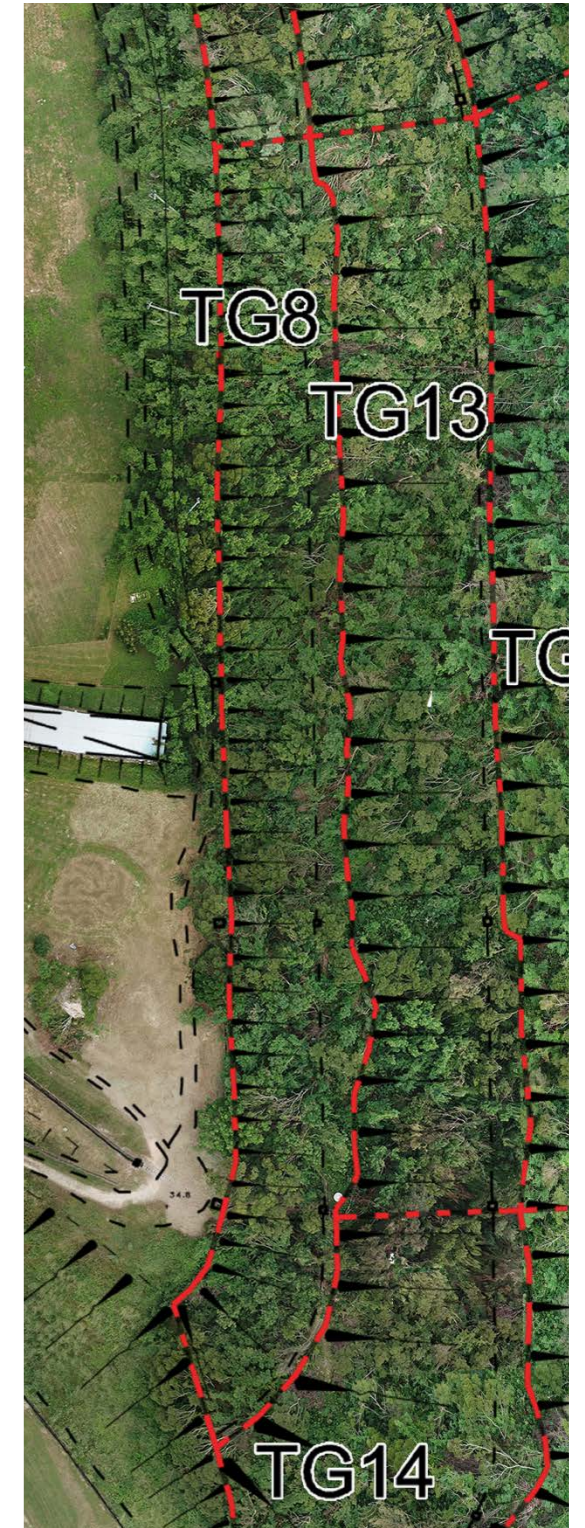

TG8- Aerial Photo (Oct 2018)

Shuen Wan Golf Course, Tai Po  
Photographic Record of Tree Group

SCALE	N.T.S.	DATE	JAN 2019
CHECKED	ELK	DRAWN	TEAM
FIGURE NO.	OAPLP47-PR-17		REV
			-

**ADI**  
 ADI LIMITED  
 LANDSCAPE ARCHITECTURE, URBAN DESIGN AND MASTER PLANNING  
 10/F BANGKOK BANK BUILDING, 18 BONHAM STRAND WEST, HONG KONG  
 TELEPHONE 2131 8630 FACSIMILE 2131 8609  
 香港真視園設計有限公司  
 園藝環境設計、城市規劃及設計、園藝建築顧問服務  
 香港上環文咸東街十八號匯豐銀行大廈十樓  
 電話：(八五二) 二一三一 八六三零 傳真：(八五二) 二一三一 八六零九





TG8-2A



TG8-2B



TG8-3

Shuen Wan Golf Course, Tai Po  
Photographic Record of Tree Group

SCALE	N.T.S.	DATE	JAN 2019
CHECKED	ELK	DRAWN	TEAM
FIGURE NO.	OAPLP47-PR-18		REV
			-

**ADI**  
 ADI LIMITED  
 LANDSCAPE ARCHITECTURE, URBAN DESIGN AND MASTER PLANNING  
 10/F BANGKOK BANK BUILDING, 18 BONHAM STRAND WEST, HONG KONG  
 TELEPHONE 2131 8630 FACSIMILE 2131 8609  
 德博奧顧問設計有限公司  
 園藝環境管理、城市規劃及設計、園藝建築顧問服務  
 香港上環文咸東街十八號匯豐銀行大廈十樓  
 電話：(八五二) 二一三一 八六三零 傳真：(八五二) 二一五一 八六零九





TG8-4



TG8-4A

Shuen Wan Golf Course, Tai Po  
 Photographic Record of Tree Group

SCALE	N.T.S.	DATE	JAN 2019
CHECKED	ELK	DRAWN	TEAM
FIGURE NO.	OAPLP47-PR-19		REV
			-



ADI LIMITED  
 LANDSCAPE ARCHITECTURE, URBAN DESIGN AND MASTER PLANNING  
 10/F BANGKOK BANK BUILDING, 18 BONHAM STRAND WEST, HONG KONG  
 TELEPHONE 2131 8630 FACSIMILE 2131 8609  
 香港上環文咸西街十八號匯豐銀行大廈十樓  
 電話：(八五二) 二一三一 八六三零 傳真：(八五二) 二一三一 八六零九





TG9-1



TG9-1a



TG9-2

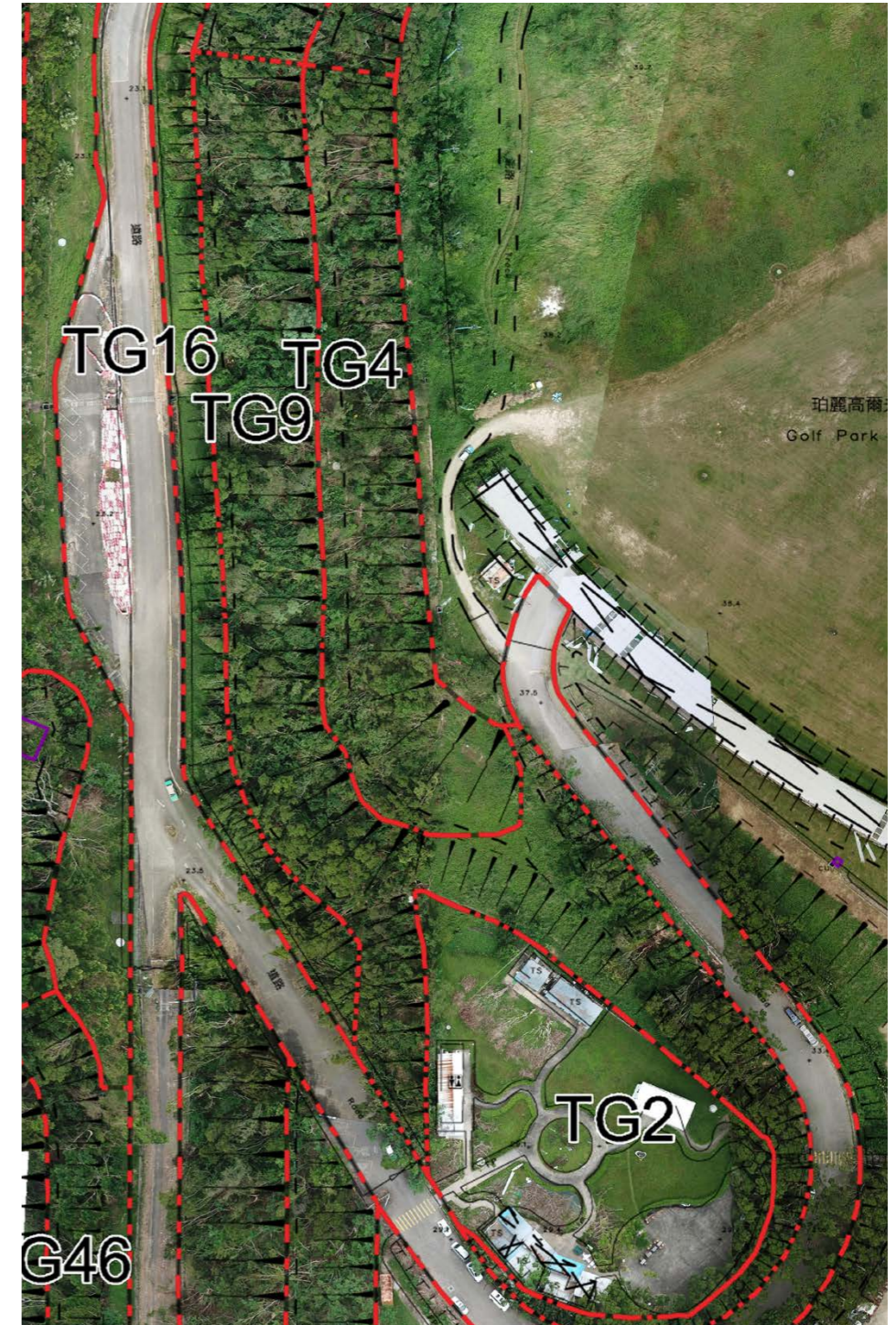

TG9- Aerial Photo (Oct 2018)

Shuen Wan Golf Course, Tai Po

Photographic Record of Tree Group

SCALE	N.T.S.	DATE	JAN 2019
CHECKED	ELK	DRAWN	TEAM
FIGURE NO.	OAPLP47-PR-20		REV
			-

**ADI**  
 ADI LIMITED  
 LANDSCAPE ARCHITECTURE, URBAN DESIGN AND MASTER PLANNING  
 10/F BANGKOK BANK BUILDING, 18 BONHAM STRAND WEST, HONG KONG  
 TELEPHONE 2131 8630 FACSIMILE 2131 8609  
 香港上環文咸西街十八號匯豐銀行大廈十樓  
 電話：(八五二) 二一三一 八六三零 傳真：(八五二) 二一五一 八六零九





TG9-2a



TG9-3



TG9-3b



TG9-4



TG9-4a

Shuen Wan Golf Course, Tai Po  
Photographic Record of Tree Group

SCALE	N.T.S.	DATE	JAN 2019
CHECKED	ELK	DRAWN	TEAM
FIGURE NO.	OAPLP47-PR-21		REV
			-

**ADI**  
 ADI LIMITED  
 LANDSCAPE ARCHITECTURE, URBAN DESIGN AND MASTER PLANNING  
 10/F BANGKOK BANK BUILDING, 18 BONHAM STRAND WEST, HONG KONG  
 TELEPHONE 2131 8630 FACSIMILE 2131 8609  
 香港土庫文咸西街十八號匯豐銀行大廈十樓  
 電話：(八五二) 二一三一 八六三零 傳真：(八五二) 二一三一 八六零九





TG9-5



TG9-6

Shuen Wan Golf Course, Tai Po  
Photographic Record of Tree Group

SCALE	N.T.S.	DATE	JAN 2019
CHECKED	ELK	DRAWN	TEAM
FIGURE NO.	OAPLP47-PR-22		REV
			-

**ADI**  
 ADI LIMITED  
 LANDSCAPE ARCHITECTURE, URBAN DESIGN AND MASTER PLANNING  
 10/F BANGKOK BANK BUILDING, 18 BONHAM STRAND WEST, HONG KONG  
 TELEPHONE 2131 8630 FACSIMILE 2131 8609  
 德博奧國際設計有限公司  
 園藝環境管理、城市規劃及設計、園藝建築顧問服務  
 香港上環文咸西街十八號匯豐銀行大廈十樓  
 電話：(八五二) 二一三一 八六三零 傳真：(八五二) 二一五一 八六零九





TG10-1



TG10-2



TG10-3

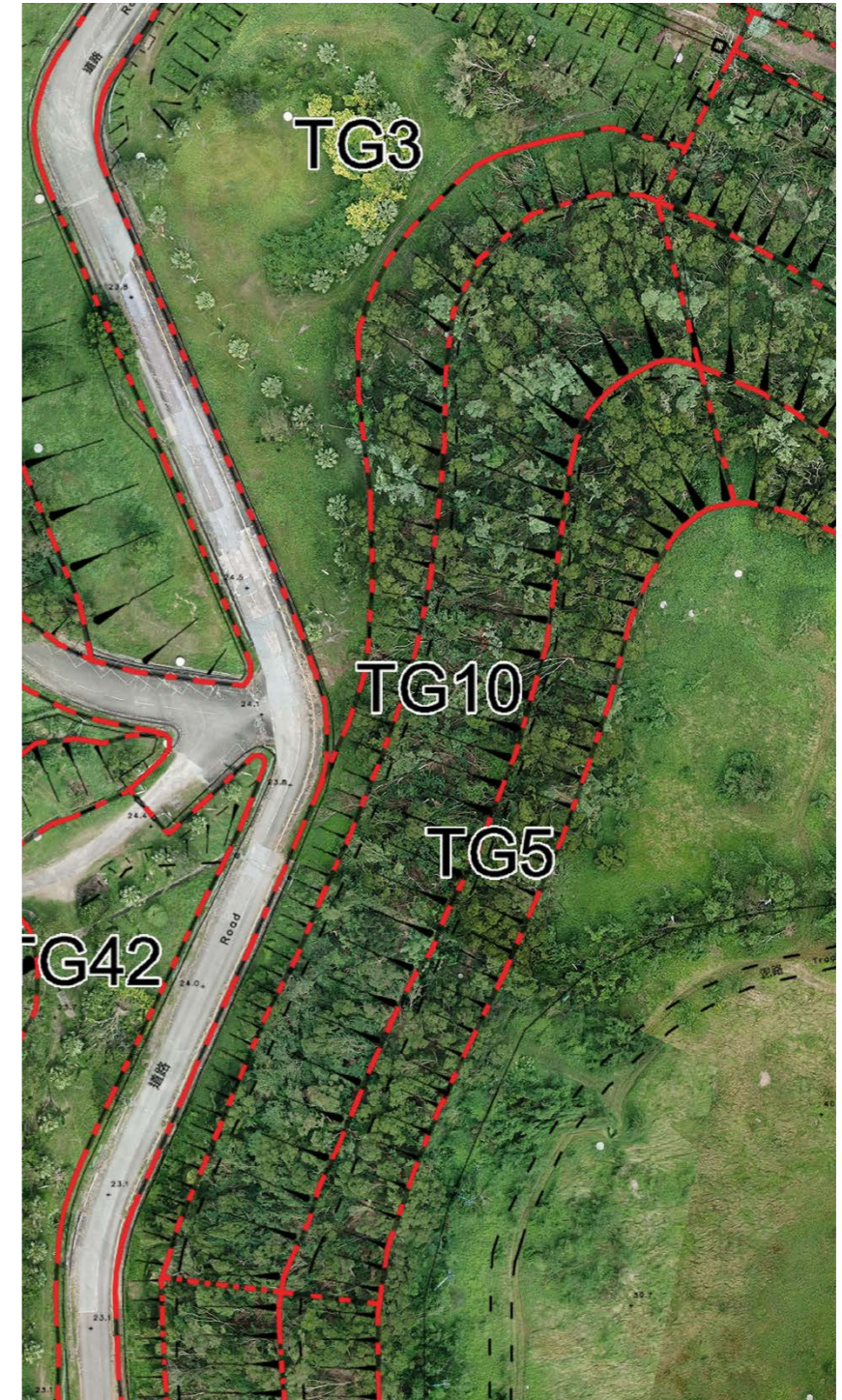

TG10- Aerial Photo (Oct 2018)

Shuen Wan Golf Course, Tai Po  
Photographic Record of Tree Group

SCALE	N.T.S.	DATE	JAN 2019
CHECKED	ELK	DRAWN	TEAM
FIGURE NO.	OAPLP47-PR-23		REV
			-

**ADI**  
ADI LIMITED  
LANDSCAPE ARCHITECTURE, URBAN DESIGN AND MASTER PLANNING  
10/F BANGKOK BANK BUILDING, 18 BONHAM STRAND WEST, HONG KONG  
TELEPHONE 2131 8630 FACSIMILE 2131 8609  
聯博奧頓國際設計有限公司  
園藝環境管理、城市規劃及設計、園藝建築顧問服務  
香港上環文咸西街十八號匯豐銀行大廈十樓  
電話：(八五二) 二一三一 八六三零 傳真：(八五二) 二一三一 八六零九





TG10-4



TG10-5



TG10-6

Shuen Wan Golf Course, Tai Po  
Photographic Record of Tree Group

SCALE	N.T.S.	DATE	JAN 2019
CHECKED	ELK	DRAWN	TEAM
FIGURE NO.	OAPLP47-PR-24		REV
			-



ADI LIMITED  
LANDSCAPE ARCHITECTURE, URBAN DESIGN AND MASTER PLANNING  
10/F BANGKOK BANK BUILDING, 18 BONHAM STRAND WEST, HONG KONG  
TELEPHONE 2131 8630 FACSIMILE 2131 8609  
德博奧國際設計有限公司  
園藝環境管理、城市規劃及設計、園藝建築顧問服務  
香港上環文咸西街十八號匯豐銀行大廈十樓  
電話：(八五二) 二一三一 八六三零 傳真：(八五二) 二一三一 八六零九





TG11-1

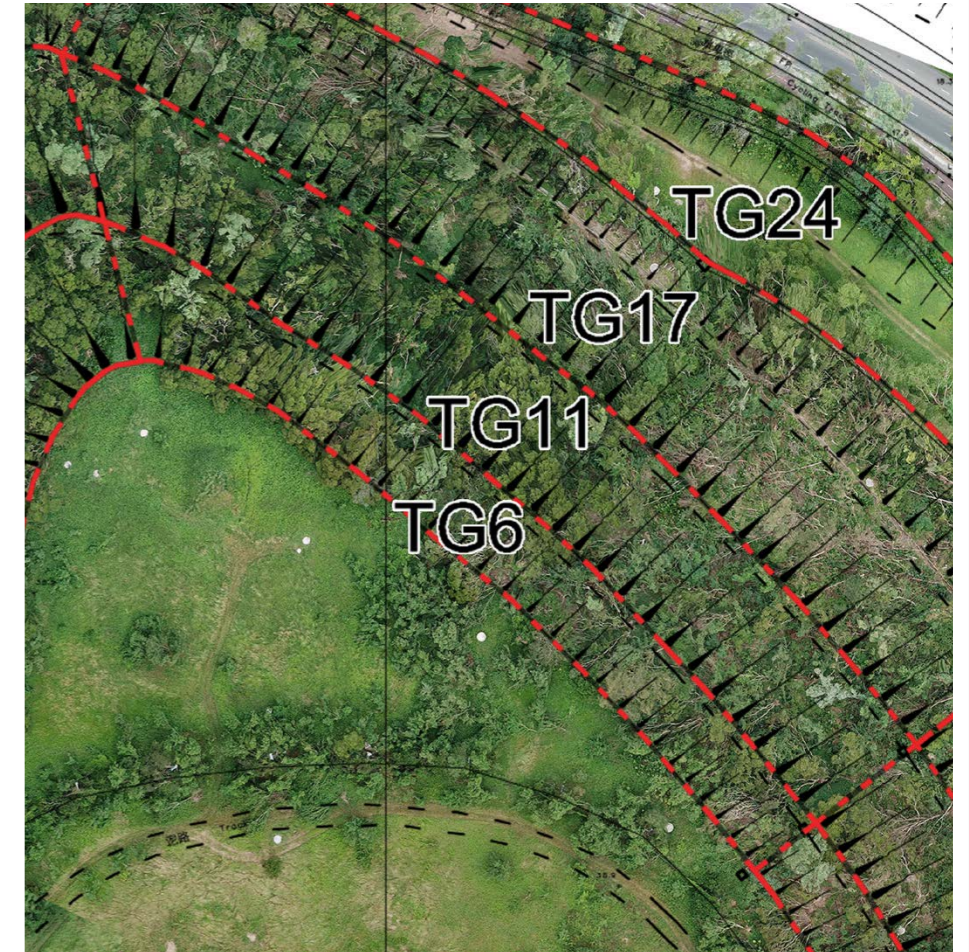

TG11- Aerial Photo (Oct 2018)



TG11-2

Shuen Wan Golf Course, Tai Po  
Photographic Record of Tree Group

SCALE	N.T.S.	DATE	JAN 2019
CHECKED	ELK	DRAWN	TEAM
FIGURE NO.	OAPLP47-PR-25		REV
			-

**ADI** LIMITED  
 LANDSCAPE ARCHITECTURE, URBAN DESIGN AND MASTER PLANNING  
 10/F BANGKOK BANK BUILDING, 18 BONHAM STRAND WEST, HONG KONG  
 TELEPHONE 2131 8630 FACSIMILE 2131 8609  
 香港真標園設計有限公司  
 園藝環境管理、城市規劃及設計、園藝建築顧問服務  
 香港上環文咸西街十八號匯豐銀行大廈十樓  
 電話：(八五二) 二一三一 八六三零 傳真：(八五二) 二一三一 八六零九





TG11-3



TG11-4

Shuen Wan Golf Course, Tai Po  
Photographic Record of Tree Group

SCALE	N.T.S.	DATE	JAN 2019
CHECKED	ELK	DRAWN	TEAM
FIGURE NO.	OAPLP47-PR-26		REV
			-

**ADI** ADI LIMITED  
 LANDSCAPE ARCHITECTURE, URBAN DESIGN AND MASTER PLANNING  
 10/F BANGKOK BANK BUILDING, 18 BONHAM STRAND WEST, HONG KONG  
 TELEPHONE 2131 8630 FACSIMILE 2131 8609  
 德博奧頓國際設計有限公司  
 園藝環境管理、城市規劃及設計、園藝建築顧問服務  
 香港上環文咸東街十八號匯豐銀行大廈十樓  
 電話：(八五二) 二一三一 八六三零 傳真：(八五二) 二一三一 八六零九





TG12-1



TG12-2

Shuen Wan Golf Course, Tai Po  
 Photographic Record of Tree Group

SCALE	N.T.S.	DATE	JAN 2019
CHECKED	ELK	DRAWN	TEAM
FIGURE NO.	OAPLP47-PR-27		REV
			-

**ADI**  
 ADI LIMITED  
 LANDSCAPE ARCHITECTURE, URBAN DESIGN AND MASTER PLANNING  
 10/F BANGKOK BANK BUILDING, 118 BONHAM STRAND WEST, HONG KONG  
 TELEPHONE 2131 8630 FACSIMILE 2131 8609  
 香港上環文咸西街十八號匯豐銀行大廈十樓  
 電話：(八五二) 二一三一 八六三零 傳真：(八五二) 二一三一 八六零九





TG12-3



TG12-4

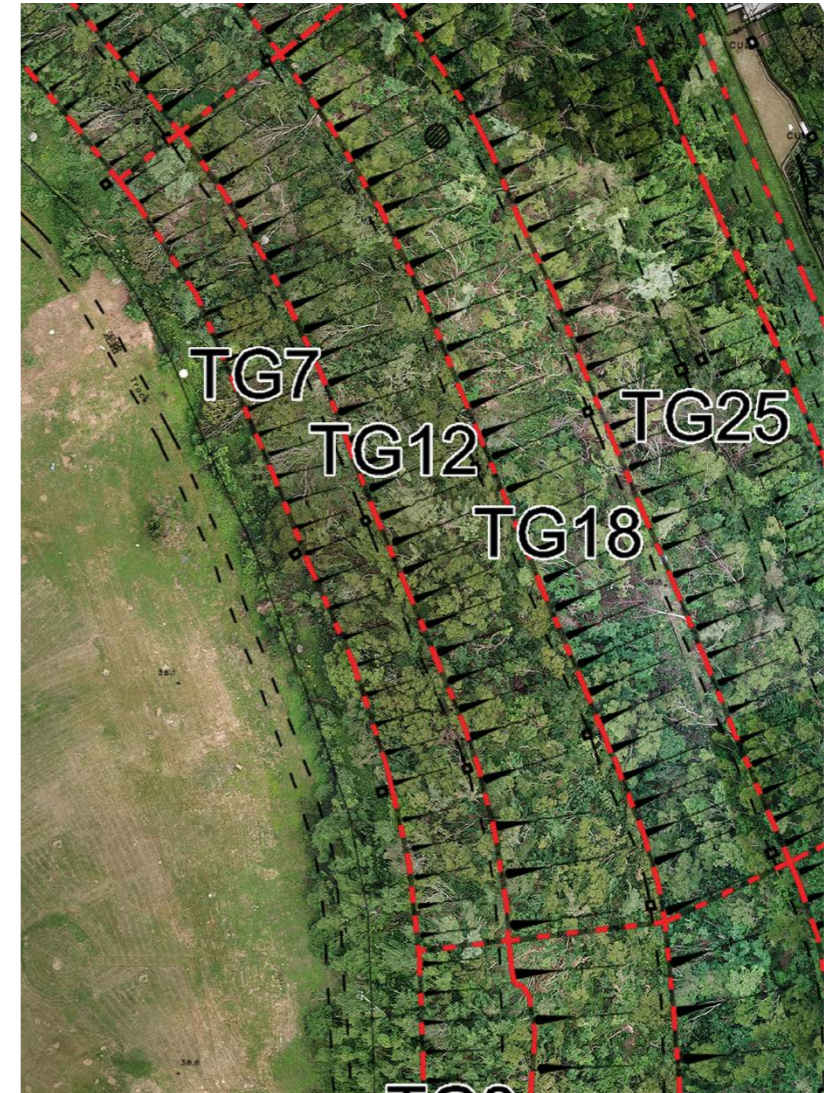

TG12- Aerial Photo (Oct 2018)

Shuen Wan Golf Course, Tai Po  
Photographic Record of Tree Group

SCALE	N.T.S.	DATE	JAN 2019
CHECKED	ELK	DRAWN	TEAM
FIGURE NO.	OAPLP47-PR-28		REV
			-

**ADI** ADI LIMITED  
 LANDSCAPE ARCHITECTURE, URBAN DESIGN AND MASTER PLANNING  
 10/F BANGKOK BANK BUILDING, 18 BONHAM STRAND WEST, HONG KONG  
 TELEPHONE 2131 8630 FACSIMILE 2131 8609  
 香港賽馬會園藝設計有限公司  
 園藝環境管理、城市規劃及設計、園藝建築顧問服務  
 香港上環文咸西街十八號匯豐銀行大廈十樓  
 電話：(八五二) 二一三一 八六三零 傳真：(八五二) 二一三一 八六零九





TG13-2a



TG13- Aerial Photo (Oct 2018)

Shuen Wan Golf Course, Tai Po  
 Photographic Record of Tree Group

SCALE	N.T.S.	DATE	JAN 2019
CHECKED	ELK	DRAWN	TEAM
FIGURE NO.	OAPLP47-PR-29		REV
			-

**ADI** ADI LIMITED  
 LANDSCAPE ARCHITECTURE, URBAN DESIGN AND MASTER PLANNING  
 10/F BANGKOK BANK BUILDING, 18 BONHAM STRAND WEST, HONG KONG  
 TELEPHONE 2131 8630 FACSIMILE 2131 8609  
 香港上環文咸西街十八號匯豐銀行大廈十樓  
 電話：(八五二) 二一三一 八六三零 傳真：(八五二) 二一三一 八六零九





TG13-1



TG13-2

Shuen Wan Golf Course, Tai Po  
 Photographic Record of Tree Group

SCALE	N.T.S.	DATE	JAN 2019
CHECKED	ELK	DRAWN	TEAM
FIGURE NO.	OAPLP47-PR-30		REV
			-

**ADI**  
 ADI LIMITED  
 LANDSCAPE ARCHITECTURE, URBAN DESIGN AND MASTER PLANNING  
 10/F BANGKOK BANK BUILDING, 118 BONHAM STRAND WEST, HONG KONG  
 TELEPHONE 2131 8630 FACSIMILE 2131 8609  
 香港上環文咸西街十八號匯豐銀行大廈十樓  
 電話：(八五二) 二一三一 八六三零 傳真：(八五二) 二一三一 八六零九





TG13-3



TG13-4



TG13-5

Shuen Wan Golf Course, Tai Po  
Photographic Record of Tree Group

SCALE	N.T.S.	DATE	JAN 2019
CHECKED	ELK	DRAWN	TEAM
FIGURE NO.	OAPLP47-PR-31		REV
			-

**ADI**  
 ADI LIMITED  
 LANDSCAPE ARCHITECTURE, URBAN DESIGN AND MASTER PLANNING  
 10/F BANGKOK BANK BUILDING, 18 BONHAM STRAND WEST, HONG KONG  
 TELEPHONE 2131 8630 FACSIMILE 2131 8609  
 香港真視國際設計有限公司  
 園藝環境設計、城市規劃及設計、園藝建築顧問服務  
 香港上環文咸東街十八號匯豐銀行大廈十樓  
 電話：(八五二) 二一三一 八六三零 傳真：(八五二) 二一五一 八六零九





TG14-1



TG14-1b

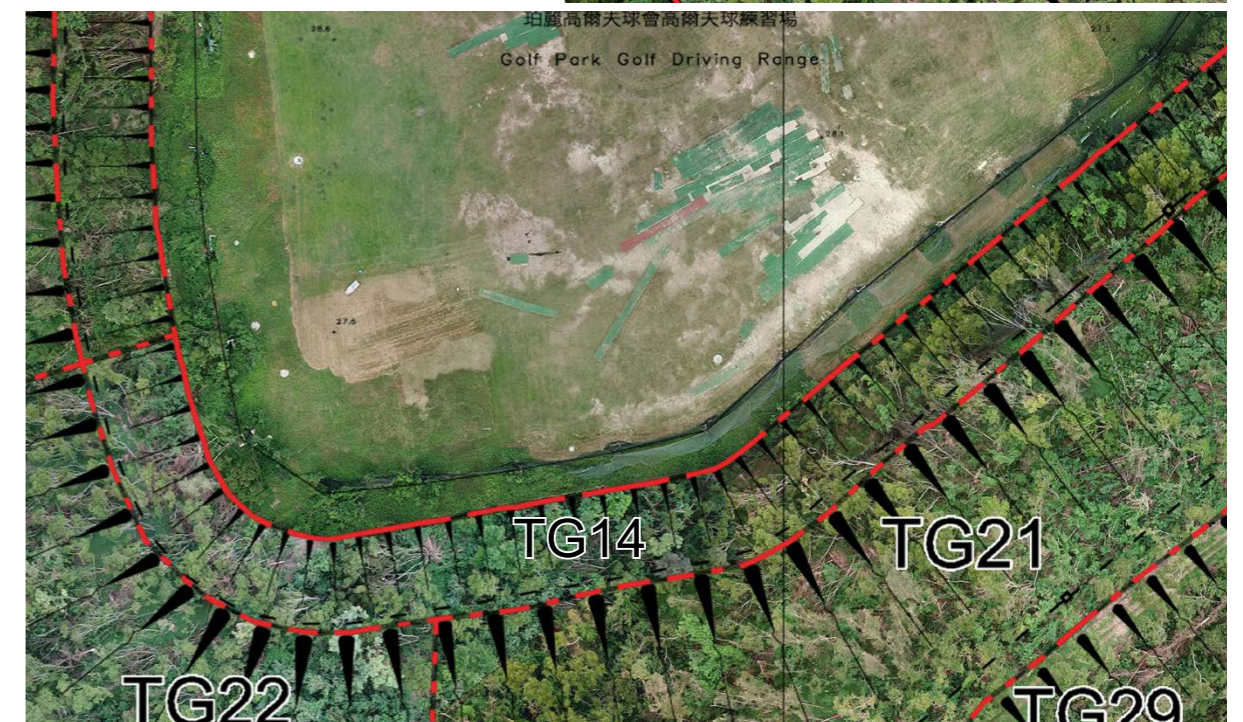
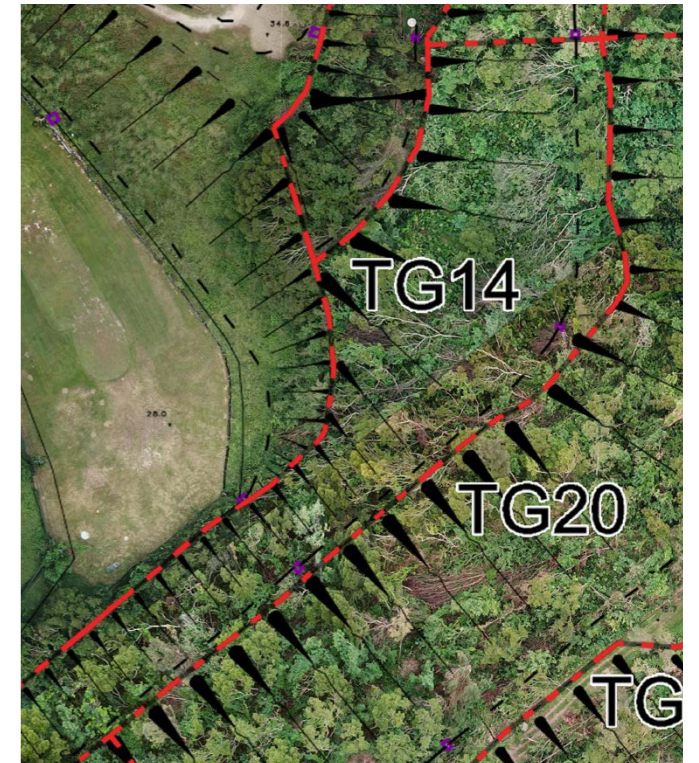

TG14- Aerial Photo (Oct 2018)

Shuen Wan Golf Course, Tai Po  
Photographic Record of Tree Group

SCALE	N.T.S.	DATE	JAN 2019
CHECKED	ELK	DRAWN	TEAM
FIGURE NO.	OAPLP47-PR-32		REV
			-

**ADI** ADI LIMITED  
 LANDSCAPE ARCHITECTURE, URBAN DESIGN AND MASTER PLANNING  
 10/F BANGKOK BANK BUILDING, 18 BONHAM STRAND WEST, HONG KONG  
 TELEPHONE 2131 8630 FACSIMILE 2131 8609  
 香港上環文咸西街十八號匯豐銀行大廈十樓  
 電話：(八五二) 二一三一 八六三零 傳真：(八五二) 二一五一 八六零九





TG14-1a



TG14-1c



TG14-2

Shuen Wan Golf Course, Tai Po  
Photographic Record of Tree Group

SCALE	N.T.S.	DATE	JAN 2019
CHECKED	ELK	DRAWN	TEAM
FIGURE NO.	OAPLP47-PR-33		REV
			-

**ADI**  
 ADI LIMITED  
 LANDSCAPE ARCHITECTURE, URBAN DESIGN AND MASTER PLANNING  
 10/F BANGKOK BANK BUILDING, 18 BONHAM STRAND WEST, HONG KONG  
 TELEPHONE 2131 8630 FACSIMILE 2131 8609  
 德博奧顧問設計有限公司  
 園藝環境管理、城市規劃及設計、園藝建築顧問服務  
 香港上環文咸東街十八號匯豐銀行大廈十樓  
 電話：(八五二) 二一三一 八六三零 傳真：(八五二) 二一三一 八六零九





TG14-3



TG14-3a

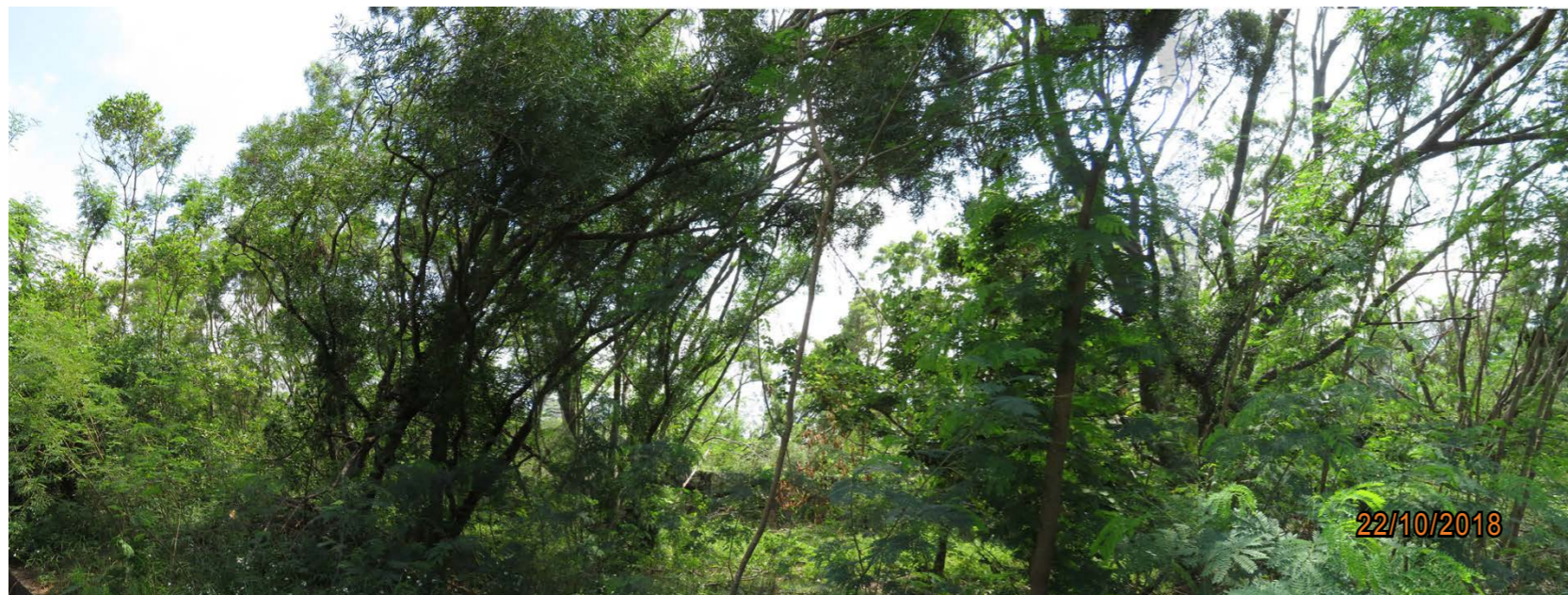

TG14-4a



TG14-4

Shuen Wan Golf Course, Tai Po  
Photographic Record of Tree Group

SCALE	N.T.S.	DATE	JAN 2019
CHECKED	ELK	DRAWN	TEAM
FIGURE NO.	OAPLP47-PR-34		REV
			-

**ADI**  
 ADI LIMITED  
 LANDSCAPE ARCHITECTURE, URBAN DESIGN AND MASTER PLANNING  
 10/F BANGKOK BANK BUILDING, 18 BONHAM STRAND WEST, HONG KONG  
 TELEPHONE 2131 8630 FACSIMILE 2131 8609  
 香港上環文咸西街十八號匯豐銀行大廈十樓  
 電話：(八五二) 二一三一 八六三零 傳真：(八五二) 二一三一 八六零九





TG15-1



TG15-1a



TG15-1b

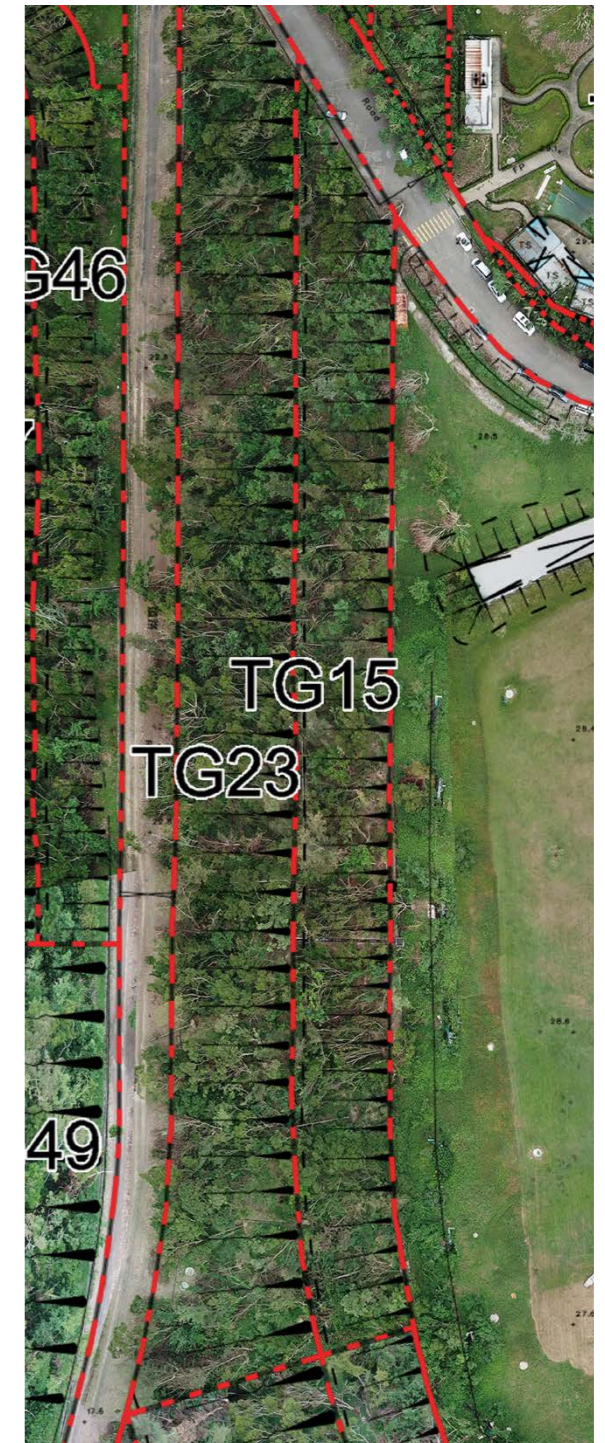

TG15- Aerial Photo (Oct 2018)

Shuen Wan Golf Course, Tai Po  
Photographic Record of Tree Group

SCALE	N.T.S.	DATE	JAN 2019
CHECKED	ELK	DRAWN	TEAM
FIGURE NO.	OAPLP47-PR-35		REV
			-

**ADI**  
 ADI LIMITED  
 LANDSCAPE ARCHITECTURE, URBAN DESIGN AND MASTER PLANNING  
 10/F BANGKOK BANK BUILDING, 18 BONHAM STRAND WEST, HONG KONG  
 TELEPHONE 2131 8630 FACSIMILE 2131 8609  
 香港上環文咸西街十八號匯豐銀行大廈十樓  
 電話：(八五二) 二一三一 八六三零 傳真：(八五二) 二一三一 八六零九





22/10/2018

TG15-2



22/10/2018

TG15-2a



22/10/2018

TG15-3a



22/10/2018

TG15-3b

Shuen Wan Golf Course, Tai Po  
Photographic Record of Tree Group

SCALE	N.T.S.	DATE	JAN 2019
CHECKED	ELK	DRAWN	TEAM
FIGURE NO.	OAPLP47-PR-36		REV
			-

**ADI**  
 ADI LIMITED  
 LANDSCAPE ARCHITECTURE, URBAN DESIGN AND MASTER PLANNING  
 10/F BANGKOK BANK BUILDING, 18 BONHAM STRAND WEST, HONG KONG  
 TELEPHONE 2131 8630 FACSIMILE 2131 8609  
 香港上環文咸西街十八號匯豐銀行大廈十樓  
 電話：(八五二) 二一三一 八六三零 傳真：(八五二) 二一三一 八六零九





TG15-4



TG15-4a

Shuen Wan Golf Course, Tai Po  
Photographic Record of Tree Group

SCALE	N.T.S.	DATE	JAN 2019
CHECKED	ELK	DRAWN	TEAM
FIGURE NO.	OAPLP47-PR-37		REV
			-

**ADI**  
 ADI LIMITED  
 LANDSCAPE ARCHITECTURE, URBAN DESIGN AND MASTER PLANNING  
 10/F BANGKOK BANK BUILDING, 18 BONHAM STRAND WEST, HONG KONG  
 TELEPHONE 2131 8630 FACSIMILE 2131 8609  
 香港上環文咸西街十八號匯豐銀行大廈十樓  
 電話：(八五二) 二一三一 八六三零 傳真：(八五二) 二一三一 八六零九





TG16-1



TG16-2

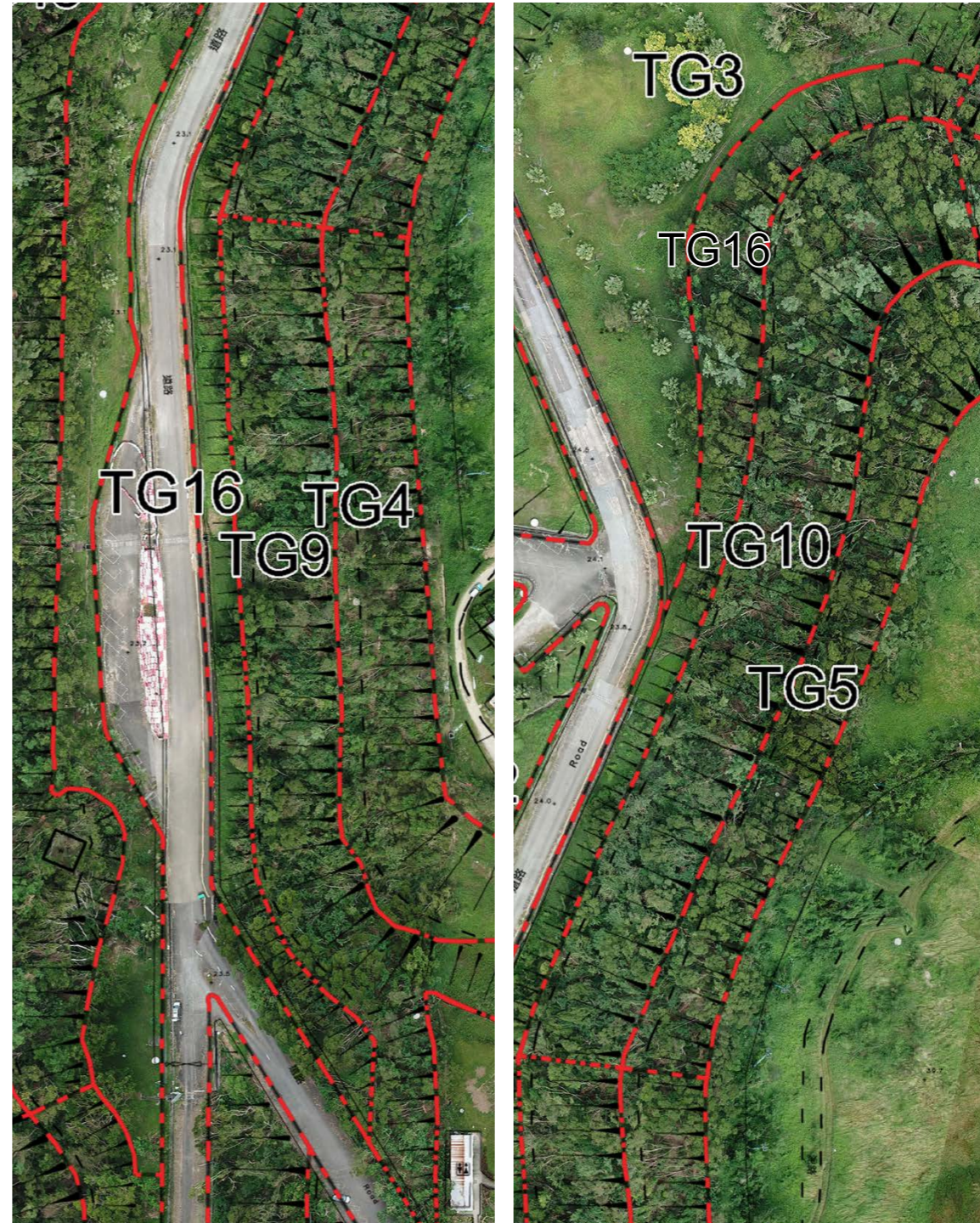

TG16- Aerial Photo (Oct 2018)

Shuen Wan Golf Course, Tai Po  
Photographic Record of Tree Group

SCALE	N.T.S.	DATE	JAN 2019
CHECKED	ELK	DRAWN	TEAM
FIGURE NO.	OAPLP47-PR-38		REV
			-

**ADI**  
 ADI LIMITED  
 LANDSCAPE ARCHITECTURE, URBAN DESIGN AND MASTER PLANNING  
 10/F BANGKOK BANK BUILDING, 18 BONHAM STRAND WEST, HONG KONG  
 TELEPHONE 2131 8630 FACSIMILE 2131 8609  
 香港特別行政區 城市規劃及設計、園藝建築顧問服務  
 香港上環文咸西街十八號匯豐銀行大廈十樓  
 電話：(八五二) 二一三一 八六三零 傳真：(八五二) 二一三一 八六零九





TG16-3



TG16-4

Shuen Wan Golf Course, Tai Po  
 Photographic Record of Tree Group

SCALE	N.T.S.	DATE	JAN 2019
CHECKED	ELK	DRAWN	TEAM
FIGURE NO.	OAPLP47-PR-39		REV
			-

**ADI**  
 ADI LIMITED  
 LANDSCAPE ARCHITECTURE, URBAN DESIGN AND MASTER PLANNING  
 10/F BANGKOK BANK BUILDING, 18 BONHAM STRAND WEST, HONG KONG  
 TELEPHONE 2131 8630 FACSIMILE 2131 8609  
 香港上環文咸西街十八號匯豐銀行大廈十樓  
 電話：(八五二) 二一三一 八六三零 傳真：(八五二) 二一五一 八六零九





TG16-5



TG16-6

Shuen Wan Golf Course, Tai Po  
Photographic Record of Tree Group

SCALE	N.T.S.	DATE	JAN 2019
CHECKED	ELK	DRAWN	TEAM
FIGURE NO.	OAPLP47-PR-40		REV
			-

**ADI**  
 ADI LIMITED  
 LANDSCAPE ARCHITECTURE, URBAN DESIGN AND MASTER PLANNING  
 10/F BANGKOK BANK BUILDING, 18 BONHAM STRAND WEST, HONG KONG  
 TELEPHONE 2131 8630 FACSIMILE 2131 8609  
 德博奧國際設計有限公司  
 園藝環境管理、城市規劃及設計、園藝建築顧問服務  
 香港上環文咸西街十八號匯豐銀行大廈十樓  
 電話：(八五二) 二一三一 八六三零 傳真：(八五二) 二一三一 八六零九





TG17-1



TG17-1a

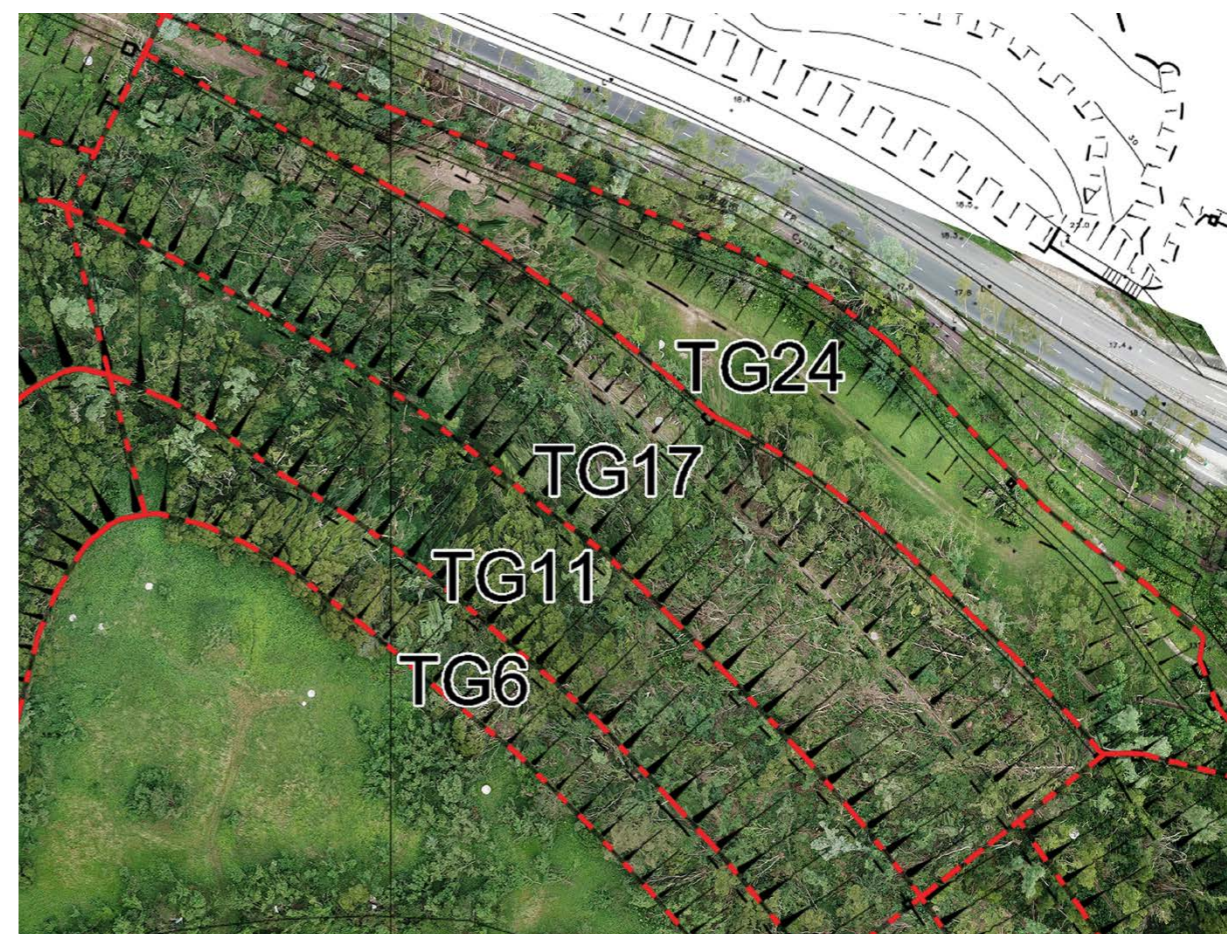

TG17- Aerial Photo (Oct 2018)

Shuen Wan Golf Course, Tai Po  
 Photographic Record of Tree Group

SCALE	N.T.S.	DATE	JAN 2019
CHECKED	ELK	DRAWN	TEAM
FIGURE NO.	OAPLP47-PR-41		REV
			-

**ADI** LIMITED  
 LANDSCAPE ARCHITECTURE, URBAN DESIGN AND MASTER PLANNING  
 10/F BANGKOK BANK BUILDING, 18 BONHAM STRAND WEST, HONG KONG  
 TELEPHONE 2131 8630 FACSIMILE 2131 8609  
 香港上環文咸西街十八號匯豐銀行大廈十樓  
 電話：(八五二) 二一三一 八六三零 傳真：(八五二) 二一五一 八六零九





TG17-2



TG17-3

Shuen Wan Golf Course, Tai Po  
Photographic Record of Tree Group

SCALE	N.T.S.	DATE	JAN 2019
CHECKED	ELK	DRAWN	TEAM
FIGURE NO.	OAPLP47-PR-42		REV
			-

**ADI**  
 ADI LIMITED  
 LANDSCAPE ARCHITECTURE, URBAN DESIGN AND MASTER PLANNING  
 10/F BANGKOK BANK BUILDING, 18 BONHAM STRAND WEST, HONG KONG  
 TELEPHONE 2131 8630 FACSIMILE 2131 8609  
 香港國際園藝設計有限公司  
 園藝環境管理、城市規劃及設計、園藝建築顧問服務  
 香港上環文咸西街十八號匯豐銀行大廈十樓  
 電話：(八五二) 二一三一 八六三零 傳真：(八五二) 二一五一 八六零九





TG17-4a



TG17-4



TG17-5

Shuen Wan Golf Course, Tai Po  
Photographic Record of Tree Group

SCALE	N.T.S.	DATE	JAN 2019
CHECKED	ELK	DRAWN	TEAM
FIGURE NO.	OAPLP47-PR-43		REV
			-

**ADI**  
 ADI LIMITED  
 LANDSCAPE ARCHITECTURE, URBAN DESIGN AND MASTER PLANNING  
 10/F BANGKOK BANK BUILDING, 18 BONHAM STRAND WEST, HONG KONG  
 TELEPHONE 2131 8630 FACSIMILE 2131 8609  
 德博奧國際設計有限公司  
 園藝環境管理、城市規劃及設計、園藝建築顧問服務  
 香港上環文咸西街十八號匯豐銀行大廈十樓  
 電話：(八五二) 二一三一 八六三零 傳真：(八五二) 二一五一 八六零九





TG18-1



TG18-2

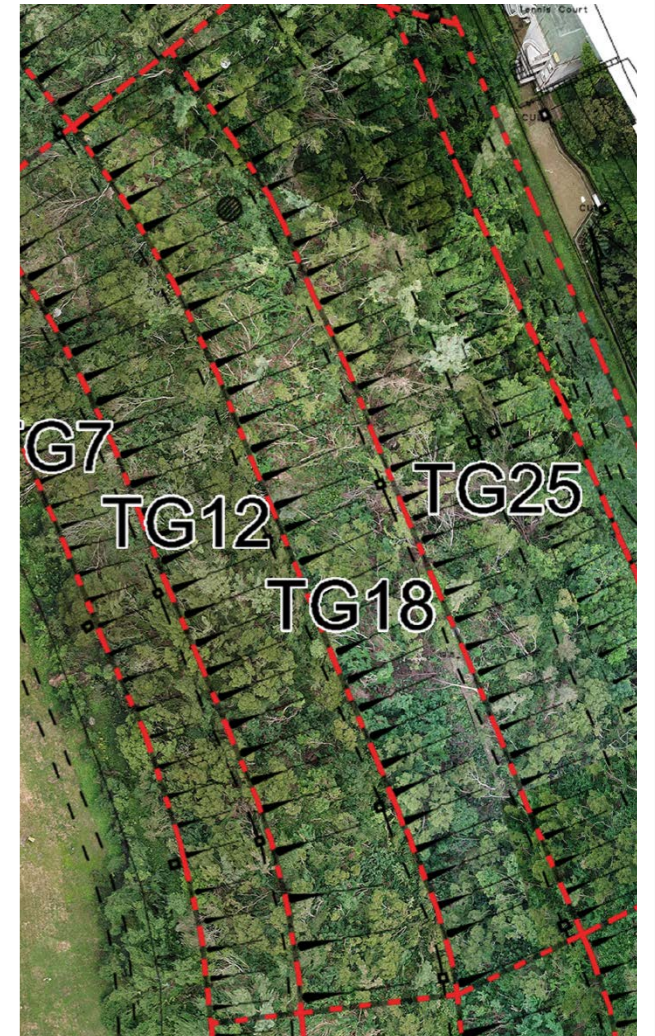

TG18- Aerial Photo (Oct 2018)

Shuen Wan Golf Course, Tai Po  
Photographic Record of Tree Group

SCALE	N.T.S.	DATE	JAN 2019
CHECKED	ELK	DRAWN	TEAM
FIGURE NO.	OAPLP47-PR-44		REV
			-

**ADI**  
 ADI LIMITED  
 LANDSCAPE ARCHITECTURE, URBAN DESIGN AND MASTER PLANNING  
 10/F BANGKOK BANK BUILDING, 18 BONHAM STRAND WEST, HONG KONG  
 TELEPHONE 2131 8630 FACSIMILE 2131 8609  
 香港上環文咸西街十八號匯豐銀行大廈十樓  
 電話：(八五二) 二一三一 八六三零 傳真：(八五二) 二一三一 八六零九





TG18-3



TG18-3a



TG18-4

Shuen Wan Golf Course, Tai Po  
Photographic Record of Tree Group

SCALE	N.T.S.	DATE	JAN 2019
CHECKED	ELK	DRAWN	TEAM
FIGURE NO.	OAPLP47-PR-45		REV
			-

**ADI**  
 ADI LIMITED  
 LANDSCAPE ARCHITECTURE, URBAN DESIGN AND MASTER PLANNING  
 10/F BANGKOK BANK BUILDING, 18 BONHAM STRAND WEST, HONG KONG  
 TELEPHONE 2131 8630 FACSIMILE 2131 8609  
 香港上環文咸西街十八號匯豐銀行大廈十樓  
 電話：(八五二) 二一三一 八六三零 傳真：(八五二) 二一三一 八六零九





TG18-5



TG18-5a

Shuen Wan Golf Course, Tai Po  
 Photographic Record of Tree Group

SCALE	N.T.S.	DATE	JAN 2019
CHECKED	ELK	DRAWN	TEAM
FIGURE NO.	OAPLP47-PR-46		REV
			-

**ADI**  
 ADI LIMITED  
 LANDSCAPE ARCHITECTURE, URBAN DESIGN AND MASTER PLANNING  
 10/F BANGKOK BANK BUILDING, 18 BONHAM STRAND WEST, HONG KONG  
 TELEPHONE 2131 8630 FACSIMILE 2131 8609  
 德博奧顧問設計有限公司  
 園藝環境管理、城市規劃及設計、園藝建築顧問服務  
 香港上環文咸西街十八號匯豐銀行大廈十樓  
 電話：(八五二) 二一三一 八六三零 傳真：(八五二) 二一五一 八六零九





TG19-1a



TG19-2a



TG19- Aerial Photo (Oct 2018)

Shuen Wan Golf Course, Tai Po  
Photographic Record of Tree Group

SCALE	N.T.S.	DATE	JAN 2019
CHECKED	ELK	DRAWN	TEAM
FIGURE NO.	OAPLP47-PR-47		REV
			-

**ADI** ADI LIMITED  
 LANDSCAPE ARCHITECTURE, URBAN DESIGN AND MASTER PLANNING  
 10/F BANGKOK BANK BUILDING, 18 BONHAM STRAND WEST, HONG KONG  
 TELEPHONE 2131 8630 FACSIMILE 2131 8609  
 香港真視園設計有限公司  
 園藝環境管理、城市規劃及設計、園藝建築顧問服務  
 香港上環文咸西街十八號匯豐銀行大廈十樓  
 電話：(八五二) 二一三一 八六三零 傳真：(八五二) 二一三一 八六零九





TG19-3



TG19-4a

Shuen Wan Golf Course, Tai Po  
 Photographic Record of Tree Group

SCALE	N.T.S.	DATE	JAN 2019
CHECKED	ELK	DRAWN	TEAM
FIGURE NO.	OAPLP47-PR-48		REV
			-

**ADI**  
 ADI LIMITED  
 LANDSCAPE ARCHITECTURE, URBAN DESIGN AND MASTER PLANNING  
 10/F BANGKOK BANK BUILDING, 18 BONHAM STRAND WEST, HONG KONG  
 TELEPHONE 2131 8630 FACSIMILE 2131 8609  
 香港賽馬會園藝設計有限公司  
 園藝環境管理、城市規劃及設計、園藝建築顧問服務  
 香港上環文咸西街十八號匯豐銀行大廈十樓  
 電話：(八五二) 二一三一 八六三零 傳真：(八五二) 二一五一 八六零九





TG20-1



TG20-1



TG20-1a

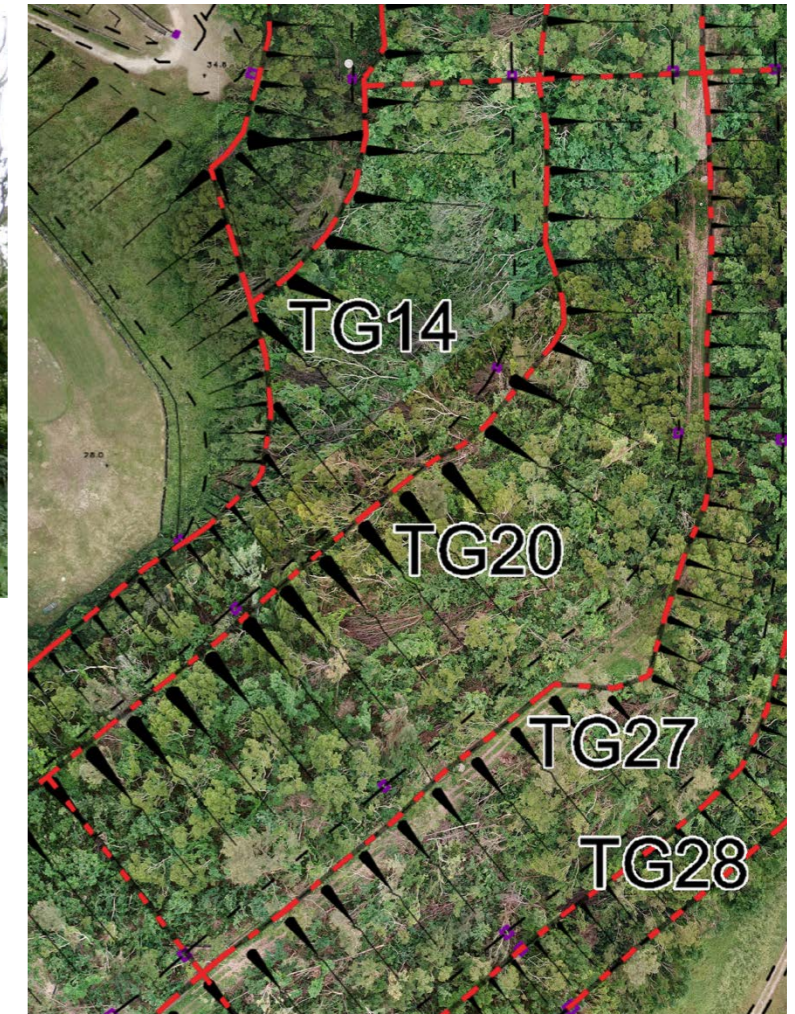

TG20- Aerial Photo (Oct 2018)

Shuen Wan Golf Course, Tai Po  
 Photographic Record of Tree Group

SCALE	N.T.S.	DATE	JAN 2019
CHECKED	ELK	DRAWN	TEAM
FIGURE NO.	OAPLP47-PR-49		REV
			-

**ADI**  
 ADI LIMITED  
 LANDSCAPE ARCHITECTURE, URBAN DESIGN AND MASTER PLANNING  
 10/F BANGKOK BANK BUILDING, 18 BONHAM STRAND WEST, HONG KONG  
 TELEPHONE 2131 8630 FACSIMILE 2131 8609  
 香港上環文咸西街十八號德華銀行大廈十樓  
 電話：(八五二) 二一三一 八六三零 傳真：(八五二) 二一三一 八六零九





TG20-2



TG20-3



TG20-4

Shuen Wan Golf Course, Tai Po  
Photographic Record of Tree Group

SCALE	N.T.S.	DATE	JAN 2019
CHECKED	ELK	DRAWN	TEAM
FIGURE NO.	OAPLP47-PR-50		REV
			-

**ADI** ADI LIMITED  
 LANDSCAPE ARCHITECTURE, URBAN DESIGN AND MASTER PLANNING  
 10/F BANGKOK BANK BUILDING, 18 BONHAM STRAND WEST, HONG KONG  
 TELEPHONE 2131 8630 FACSIMILE 2131 8609  
 香港土庫文咸西街十八號匯豐銀行大廈十樓  
 電話：(八五二) 二一三一 八六三零 傳真：(八五二) 二一三一 八六零九





TG21-1

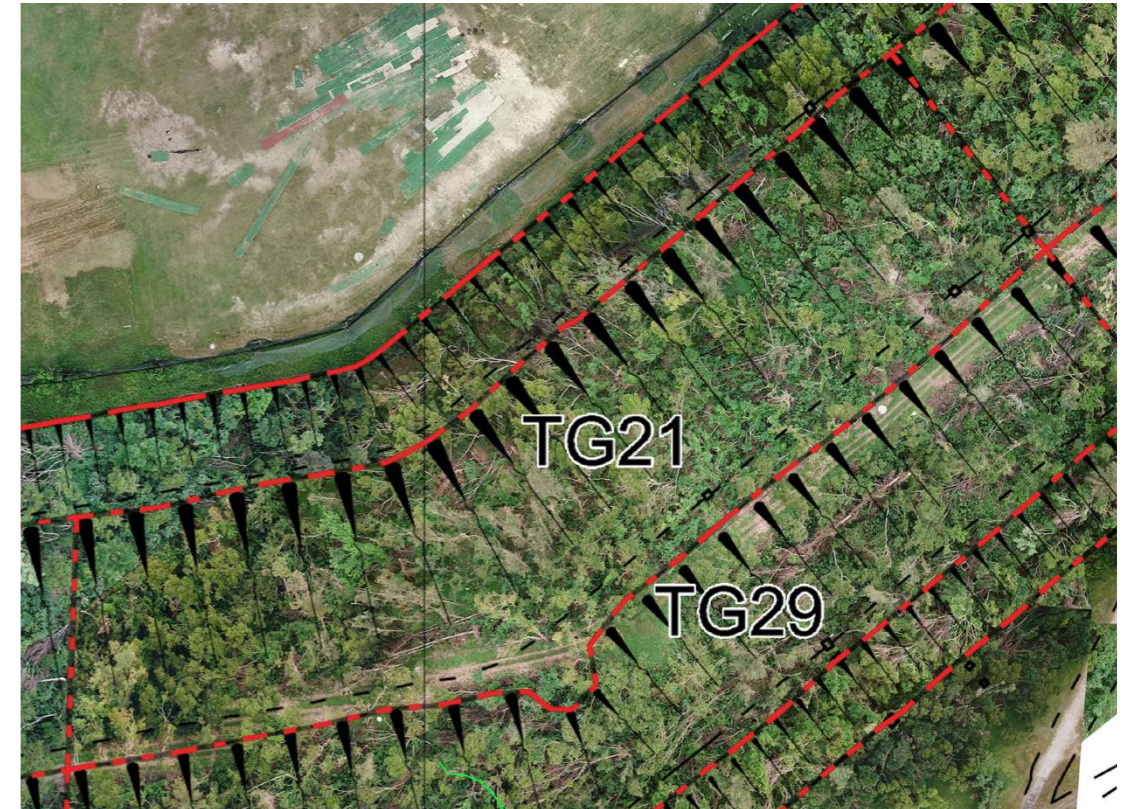

TG21- Aerial Photo (Oct 2018)



TG21-2a

Shuen Wan Golf Course, Tai Po  
Photographic Record of Tree Group

SCALE	N.T.S.	DATE	JAN 2019
CHECKED	ELK	DRAWN	TEAM
FIGURE NO.	OAPLP47-PR-51		REV
			-

**ADI**  
 ADI LIMITED  
 LANDSCAPE ARCHITECTURE, URBAN DESIGN AND MASTER PLANNING  
 10/F BANGKOK BANK BUILDING, 18 BONHAM STRAND WEST, HONG KONG  
 TELEPHONE 2131 8630 FACSIMILE 2131 8609  
 德博奧國際設計有限公司  
 園藝環境管理、城市規劃及設計、園藝建築顧問服務  
 香港上環文咸西街十八號渣打銀行大廈十樓  
 電話：(八五二) 二一三一 八六三零 傳真：(八五二) 二一五一 八六零九





TG21-3a

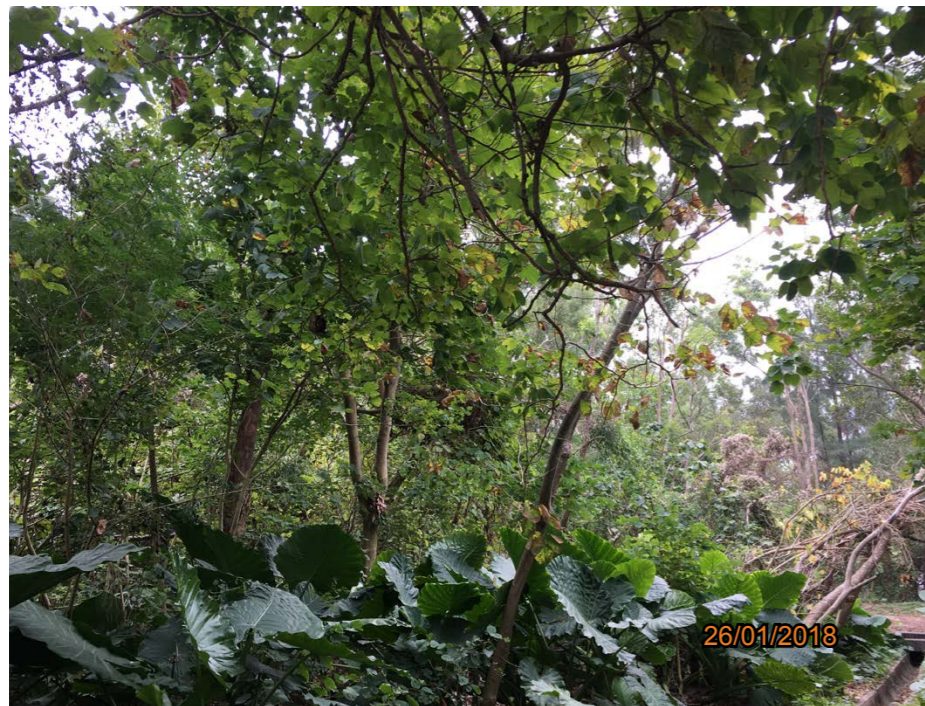

TG21-4



TG21-5a

Shuen Wan Golf Course, Tai Po  
Photographic Record of Tree Group

SCALE	N.T.S.	DATE	JAN 2019
CHECKED	ELK	DRAWN	TEAM
FIGURE NO.	OAPLP47-PR-52		REV
			-

**ADI**  
 ADI LIMITED  
 LANDSCAPE ARCHITECTURE, URBAN DESIGN AND MASTER PLANNING  
 10/F BANGKOK BANK BUILDING, 18 BONHAM STRAND WEST, HONG KONG  
 TELEPHONE 2131 8630 FACSIMILE 2131 8609  
 香港上環文咸西街十八號匯豐銀行大廈十樓  
 電話：(八五二) 二一三一 八六三零 傳真：(八五二) 二一五一 八六零九





TG22-1a

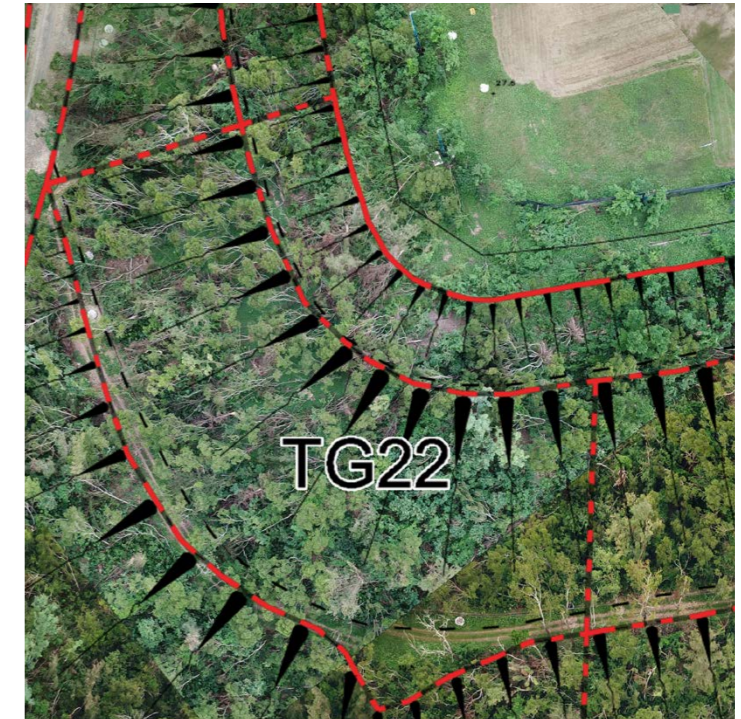

TG22- Aerial Photo (Oct 2018)



TG22-2

Shuen Wan Golf Course, Tai Po  
Photographic Record of Tree Group

SCALE	N.T.S.	DATE	JAN 2019
CHECKED	ELK	DRAWN	TEAM
FIGURE NO.	OAPLP47-PR-53		REV
			-

**ADI**  
 ADI LIMITED  
 LANDSCAPE ARCHITECTURE, URBAN DESIGN AND MASTER PLANNING  
 10/F BANGKOK BANK BUILDING, 18 BONHAM STRAND WEST, HONG KONG  
 TELEPHONE 2131 8630 FACSIMILE 2131 8609  
 香港景观建筑、城市规划设计、园建及规划有限公司  
 香港上環文咸西街十八號匯豐銀行大廈十樓  
 電話：(八五二) 二一三一 八六三零 傳真：(八五二) 二一三一 八六零九





TG22-3



TG22-4



TG22-4a

Shuen Wan Golf Course, Tai Po  
Photographic Record of Tree Group

SCALE	N.T.S.	DATE	JAN 2019
CHECKED	ELK	DRAWN	TEAM
FIGURE NO.	OAPLP47-PR-54		REV
			-



ADI LIMITED  
LANDSCAPE ARCHITECTURE, URBAN DESIGN AND MASTER PLANNING  
10/F BANGKOK BANK BUILDING, 18 BONHAM STRAND WEST, HONG KONG  
TELEPHONE 2131 8630 FACSIMILE 2131 8609  
德博奧國際設計有限公司  
園藝環境管理、城市規劃及設計、園藝建築顧問服務  
香港上環文咸西街十八號匯豐銀行大廈十樓  
電話：(八五二) 二一三一 八六三零 傳真：(八五二) 二一三一 八六零九





TG23-1



TG23-2a

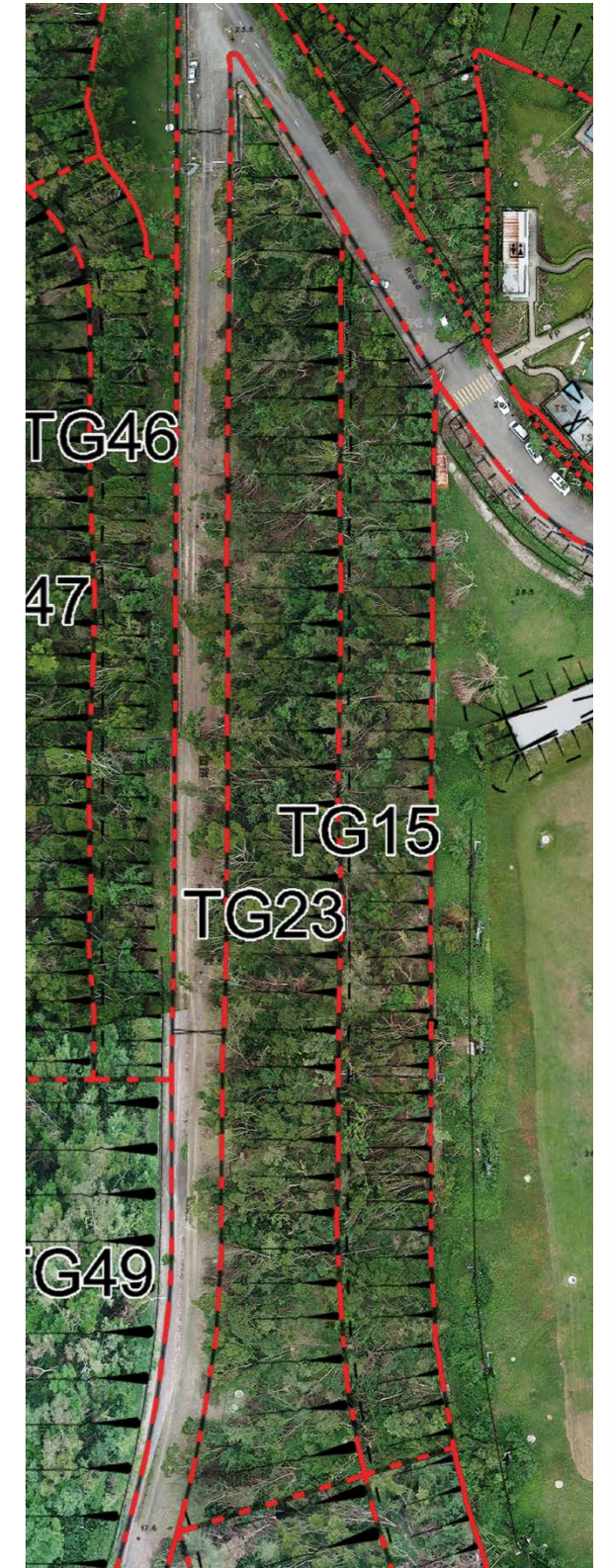

TG23- Aerial Photo (Oct 2018)

Shuen Wan Golf Course, Tai Po  
 Photographic Record of Tree Group

SCALE	N.T.S.	DATE	JAN 2019
CHECKED	ELK	DRAWN	TEAM
FIGURE NO.	OAPLP47-PR-55		REV
			-

**ADI**  
 ADI LIMITED  
 LANDSCAPE ARCHITECTURE, URBAN DESIGN AND MASTER PLANNING  
 10/F BANGKOK BANK BUILDING, 18 BONHAM STRAND WEST, HONG KONG  
 TELEPHONE 2131 8630 FACSIMILE 2131 8609  
 香港上環文咸西街十八號匯豐銀行大廈十樓  
 電話：(八五二) 二一三一 八六三零 傳真：(八五二) 二一五一 八六零九





TG23-3



TG23-4

Shuen Wan Golf Course, Tai Po  
Photographic Record of Tree Group

SCALE	N.T.S.	DATE	JAN 2019
CHECKED	ELK	DRAWN	TEAM
FIGURE NO.	OAPLP47-PR-56		REV
			-

**ADI**  
 ADI LIMITED  
 LANDSCAPE ARCHITECTURE, URBAN DESIGN AND MASTER PLANNING  
 10/F BANGKOK BANK BUILDING, 18 BONHAM STRAND WEST, HONG KONG  
 TELEPHONE 2131 8630 FACSIMILE 2131 8609  
 香港上環文咸西街十八號匯豐銀行大廈十樓  
 電話：(八五二) 二一三一 八六三零 傳真：(八五二) 二一三一 八六零九





TG23-5



TG23-6

Shuen Wan Golf Course, Tai Po  
Photographic Record of Tree Group

SCALE	N.T.S.	DATE	JAN 2019
CHECKED	ELK	DRAWN	TEAM
FIGURE NO.	OAPLP47-PR-57		REV
			-

**ADI**  
 ADI LIMITED  
 LANDSCAPE ARCHITECTURE, URBAN DESIGN AND MASTER PLANNING  
 10/F BANGKOK BANK BUILDING, 18 BONHAM STRAND WEST, HONG KONG  
 TELEPHONE 2131 8630 FACSIMILE 2131 8609  
 香港上環文咸西街十八號匯豐銀行大廈十樓  
 電話：(八五二) 二一三一 八六三零 傳真：(八五二) 二一三一 八六零九





26/01/2018

TG24-1



01/11/2018

TG24-2a



01/11/2018

TG24-2b



TG24- Aerial Photo (Oct 2018)

Shuen Wan Golf Course, Tai Po  
Photographic Record of Tree Group

SCALE	N.T.S.	DATE	JAN 2019
CHECKED	ELK	DRAWN	TEAM
FIGURE NO.	OAPLP47-PR-58		REV
			-

**ADI**  
 ADI LIMITED  
 LANDSCAPE ARCHITECTURE, URBAN DESIGN AND MASTER PLANNING  
 10/F BANGKOK BANK BUILDING, 18 BONHAM STRAND WEST, HONG KONG  
 TELEPHONE 2131 8630 FACSIMILE 2131 8609  
 香港真標園設計有限公司  
 園藝環境管理、城市規劃及設計、園藝建築顧問服務  
 香港上環文咸西街十八號匯豐銀行大廈十樓  
 電話：(八五二) 二一三一 八六三零 傳真：(八五二) 二一三一 八六零九





TG24-3



TG24-4

Shuen Wan Golf Course, Tai Po  
 Photographic Record of Tree Group

SCALE	N.T.S.	DATE	JAN 2019
CHECKED	ELK	DRAWN	TEAM
FIGURE NO.	OAPLP47-PR-59		REV
			-

	ADI LIMITED LANDSCAPE ARCHITECTURE, URBAN DESIGN AND MASTER PLANNING 10/F BANGKOK BANK BUILDING, 18 BONHAM STRAND WEST, HONG KONG TELEPHONE 2131 8630 FACSIMILE 2131 8609
	雅博奧頓國際設計有限公司 園藝環境設計、城市規劃及設計、園藝建築顧問服務 香港上環文咸西街十八號匯豐銀行大廈十樓 電話：(八五二) 二一三一 八六三零 傳真：(八五二) 二一三一 八六零九





TG25-1



TG25-2

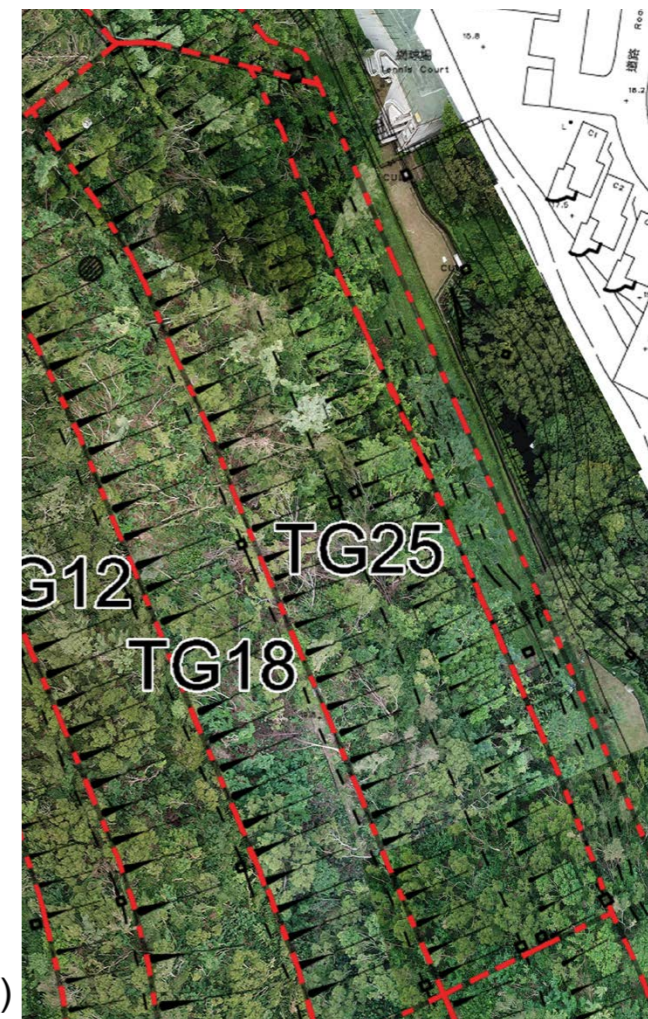

TG25- Aerial Photo (Oct 2018)

Shuen Wan Golf Course, Tai Po  
Photographic Record of Tree Group

SCALE	N.T.S.	DATE	JAN 2019
CHECKED	ELK	DRAWN	TEAM
FIGURE NO.	OAPLP47-PR-60		REV
			-

**ADI**  
 ADI LIMITED  
 LANDSCAPE ARCHITECTURE, URBAN DESIGN AND MASTER PLANNING  
 10/F BANGKOK BANK BUILDING, 18 BONHAM STRAND WEST, HONG KONG  
 TELEPHONE 2131 8630 FACSIMILE 2131 8609  
 香港真標國際設計有限公司  
 園藝環境管理、城市規劃及設計、園藝建築顧問服務  
 香港上環文咸西街十八號匯豐銀行大廈十樓  
 電話：(八五二) 二一三一 八六三零 傳真：(八五二) 二一三一 八六零九





TG25-3



TG25-4



TG25-5



TG25-5a



TG25-5b

Shuen Wan Golf Course, Tai Po  
Photographic Record of Tree Group

SCALE	N.T.S.	DATE	JAN 2019
CHECKED	ELK	DRAWN	TEAM
FIGURE NO.	OAPLP47-PR-61		REV
			-

**ADI**  
 ADI LIMITED  
 LANDSCAPE ARCHITECTURE, URBAN DESIGN AND MASTER PLANNING  
 10/F BANGKOK BANK BUILDING, 18 BONHAM STRAND WEST, HONG KONG  
 TELEPHONE 2131 8630 FACSIMILE 2131 8609  
 香港上環文咸西街十八號匯豐銀行大廈十樓  
 電話：(八五二) 二一三一 八六三零 傳真：(八五二) 二一三一 八六零九





TG26-1



TG26-1a



TG26-2a



TG26- Aerial Photo (Oct 2018)

Shuen Wan Golf Course, Tai Po  
Photographic Record of Tree Group

SCALE	N.T.S.	DATE	JAN 2019
CHECKED	ELK	DRAWN	TEAM
FIGURE NO.	OAPLP47-PR-62		REV
			-

**ADI**  
 ADI LIMITED  
 LANDSCAPE ARCHITECTURE, URBAN DESIGN AND MASTER PLANNING  
 10/F BANGKOK BANK BUILDING, 18 BONHAM STRAND WEST, HONG KONG  
 TELEPHONE 2131 8630 FACSIMILE 2131 8609  
 香港上環文咸西街十八號匯豐銀行大廈十樓  
 電話：(八五二) 二一三一 八六三零 傳真：(八五二) 二一五一 八六零九





TG26-2b



TG26-3

Shuen Wan Golf Course, Tai Po  
Photographic Record of Tree Group

SCALE	N.T.S.	DATE	JAN 2019
CHECKED	ELK	DRAWN	TEAM
FIGURE NO.	OAPLP47-PR-63		REV
			-

**ADI**  
 ADI LIMITED  
 LANDSCAPE ARCHITECTURE, URBAN DESIGN AND MASTER PLANNING  
 10/F BANGKOK BANK BUILDING, 18 BONHAM STRAND WEST, HONG KONG  
 TELEPHONE 2131 8630 FACSIMILE 2131 8609  
 香港上環文咸西街十八號匯豐銀行大廈十樓  
 電話：(八五二) 二一三一 八六三零 傳真：(八五二) 二一五一 八六零九





TG26-4



TG26-5

Shuen Wan Golf Course, Tai Po  
Photographic Record of Tree Group

SCALE	N.T.S.	DATE	JAN 2019
CHECKED	ELK	DRAWN	TEAM
FIGURE NO.	OAPLP47-PR-64		REV
			-

**ADI**  
 ADI LIMITED  
 LANDSCAPE ARCHITECTURE, URBAN DESIGN AND MASTER PLANNING  
 10/F BANGKOK BANK BUILDING, 18 BONHAM STRAND WEST, HONG KONG  
 TELEPHONE 2131 8630 FACSIMILE 2131 8609  
 德博奧國際設計有限公司  
 園藝環境設計、城市規劃及設計、園藝建築顧問服務  
 香港上環文咸東街十八號匯豐銀行大廈十樓  
 電話：(八五二) 二一三一 八六三零 傳真：(八五二) 二一五一 八六零九





TG27-1



TG27-2

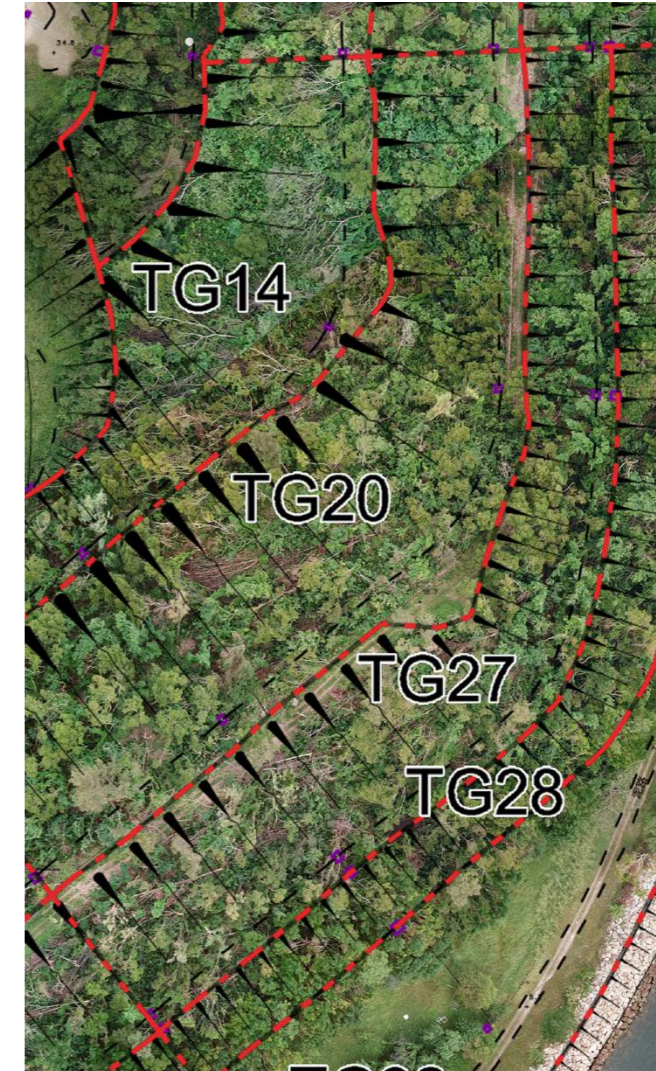

TG27- Aerial Photo (Oct 2018)

Shuen Wan Golf Course, Tai Po  
Photographic Record of Tree Group

SCALE	N.T.S.	DATE	JAN 2019
CHECKED	ELK	DRAWN	TEAM
FIGURE NO.	OAPLP47-PR-65		REV
			-

**ADI**  
 ADI LIMITED  
 LANDSCAPE ARCHITECTURE, URBAN DESIGN AND MASTER PLANNING  
 10/F BANGKOK BANK BUILDING, 18 BONHAM STRAND WEST, HONG KONG  
 TELEPHONE 2131 8630 FACSIMILE 2131 8609  
 香港上環文咸西街十八號匯豐銀行大廈十樓  
 電話：(八五二) 二一三一 八六三零 傳真：(八五二) 二一五一 八六零九





TG27-3



TG27-4a

Shuen Wan Golf Course, Tai Po  
Photographic Record of Tree Group

SCALE	N.T.S.	DATE	JAN 2019
CHECKED	ELK	DRAWN	TEAM
FIGURE NO.	OAPLP47-PR-66		REV
			-

**ADI**  
 ADI LIMITED  
 LANDSCAPE ARCHITECTURE, URBAN DESIGN AND MASTER PLANNING  
 10/F BANGKOK BANK BUILDING, 18 BONHAM STRAND WEST, HONG KONG  
 TELEPHONE 2131 8630 FACSIMILE 2131 8609  
 香港真視園設計有限公司  
 園藝環境設計、城市規劃及設計、園藝建築顧問服務  
 香港上環文咸西街十八號匯豐銀行大廈十樓  
 電話：(八五二) 二一三一 八六三零 傳真：(八五二) 二一三一 八六零九





TG28-1



TG28-2a

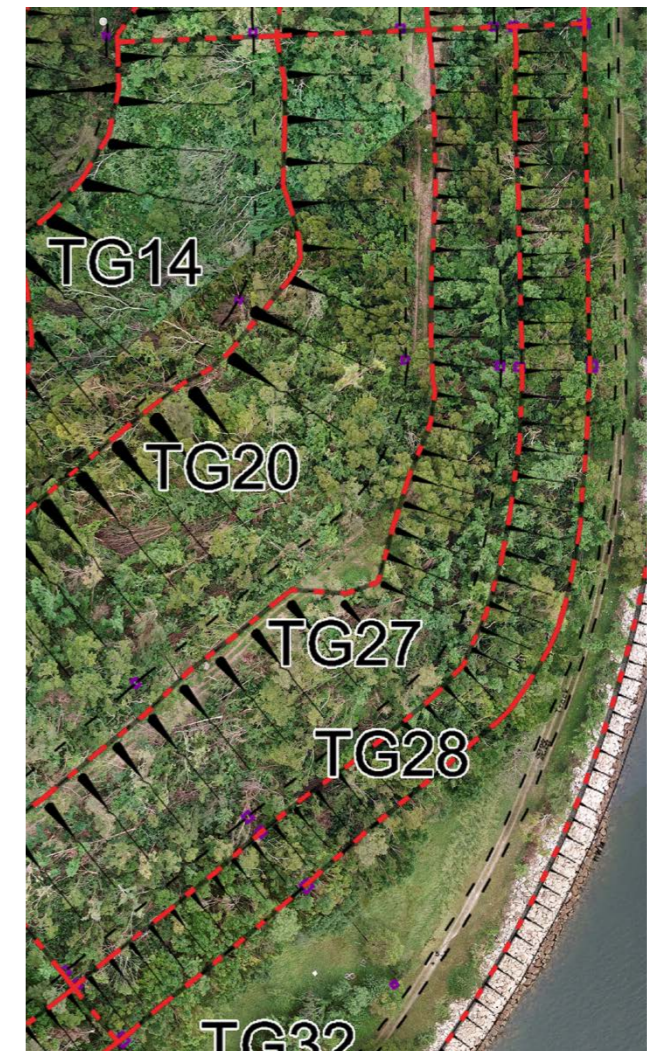

TG28- Aerial Photo (Oct 2018)

Shuen Wan Golf Course, Tai Po  
 Photographic Record of Tree Group

SCALE	N.T.S.	DATE	JAN 2019
CHECKED	ELK	DRAWN	TEAM
FIGURE NO.	OAPLP47-PR-67		REV
			-

**ADI** ADI LIMITED  
 LANDSCAPE ARCHITECTURE, URBAN DESIGN AND MASTER PLANNING  
 10/F BANGKOK BANK BUILDING, 18 BONHAM STRAND WEST, HONG KONG  
 TELEPHONE 2131 8630 FACSIMILE 2131 8609  
 怡和有限公司 城市規劃及設計、園藝建築顧問服務  
 香港上環文咸西街十八號怡和銀行大廈十樓  
 電話：(八五二) 二一三一 八六三零 傳真：(八五二) 二一三一 八六零九





TG28-3



TG28-4

Shuen Wan Golf Course, Tai Po  
Photographic Record of Tree Group

SCALE	N.T.S.	DATE	JAN 2019
CHECKED	ELK	DRAWN	TEAM
FIGURE NO.	OAPLP47-PR-68		REV
			-



ADI LIMITED  
LANDSCAPE ARCHITECTURE, URBAN DESIGN AND MASTER PLANNING  
10/F BANGKOK BANK BUILDING, 18 BONHAM STRAND WEST, HONG KONG  
TELEPHONE 2131 8630 FACSIMILE 2131 8609  
德博奧顧問設計有限公司  
園藝環境管理, 城市規劃及設計, 園藝建築顧問服務  
香港上環文咸西街十八號匯豐銀行大廈十樓  
電話: (八五二) 二一三一 八六三零 傳真: (八五二) 二一三一 八六零九





TG29-1

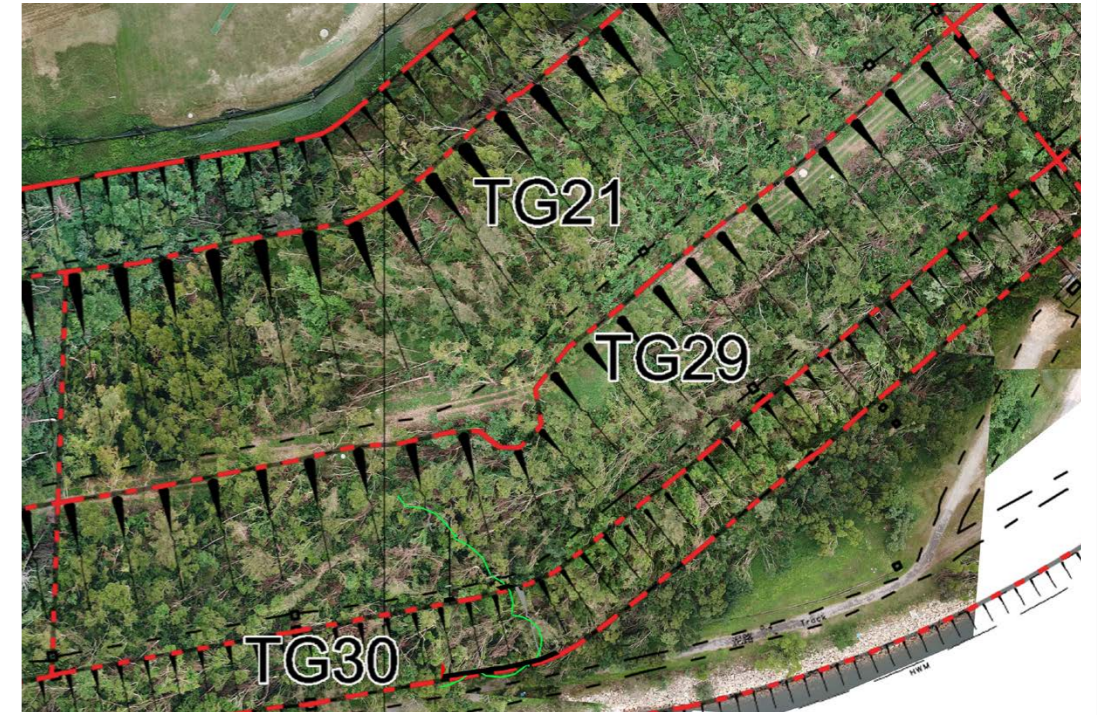

TG29- Aerial Photo (Oct 2018)

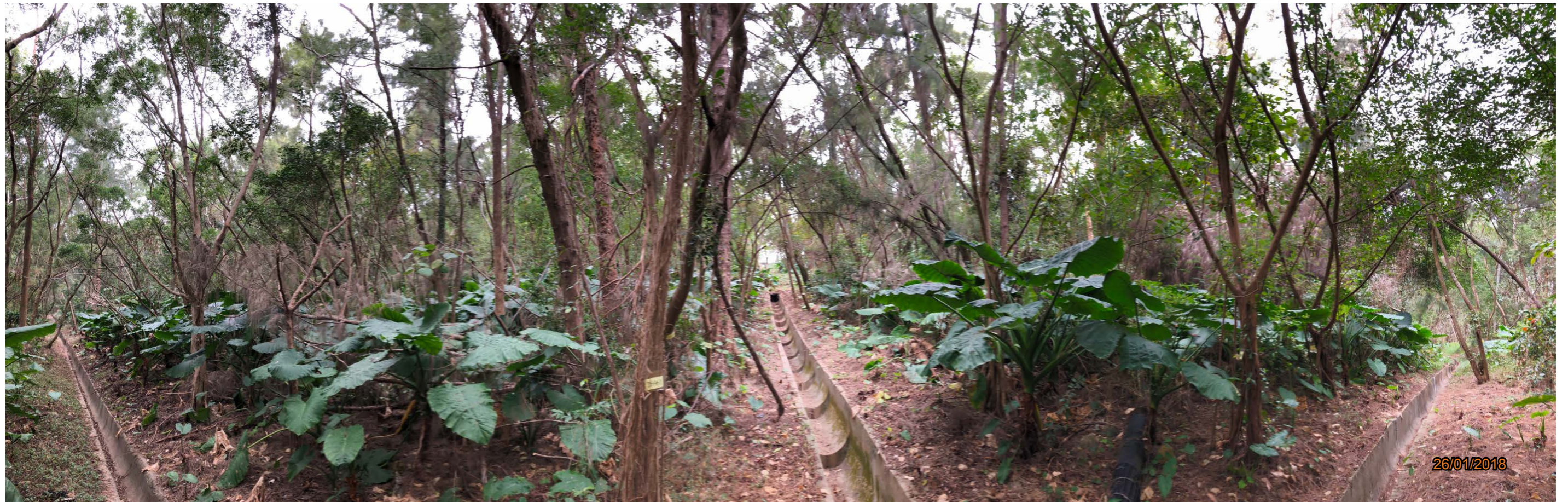

TG29-2

Shuen Wan Golf Course, Tai Po  
Photographic Record of Tree Group

SCALE	N.T.S.	DATE	JAN 2019
CHECKED	ELK	DRAWN	TEAM
FIGURE NO.	OAPLP47-PR-69		REV
			-

**ADI**  
 ADI LIMITED  
 LANDSCAPE ARCHITECTURE, URBAN DESIGN AND MASTER PLANNING  
 10/F BANGKOK BANK BUILDING, 18 BONHAM STRAND WEST, HONG KONG  
 TELEPHONE 2131 8630 FACSIMILE 2131 8609  
 香港景观建筑、城市规划设计、园景建筑规划师  
 香港上環文咸西街十八號匯豐銀行大廈十樓  
 電話：(八五二) 二一三一 八六三零 傳真：(八五二) 二一三一 八六零九





TG29-2A



TG29-3

Shuen Wan Golf Course, Tai Po  
 Photographic Record of Tree Group

SCALE	N.T.S.	DATE	JAN 2019
CHECKED	ELK	DRAWN	TEAM
FIGURE NO.	OAPLP47-PR-70		REV
			-

**ADI**  
 ADI LIMITED  
 LANDSCAPE ARCHITECTURE, URBAN DESIGN AND MASTER PLANNING  
 10/F BANGKOK BANK BUILDING, 18 BONHAM STRAND WEST, HONG KONG  
 TELEPHONE 2131 8630 FACSIMILE 2131 8609  
 香港上環文咸西街十八號匯豐銀行大廈十樓  
 電話：(八五二) 二一三一 八六三零 傳真：(八五二) 二一五一 八六零九









TG30-1



TG30-2



TG30-3

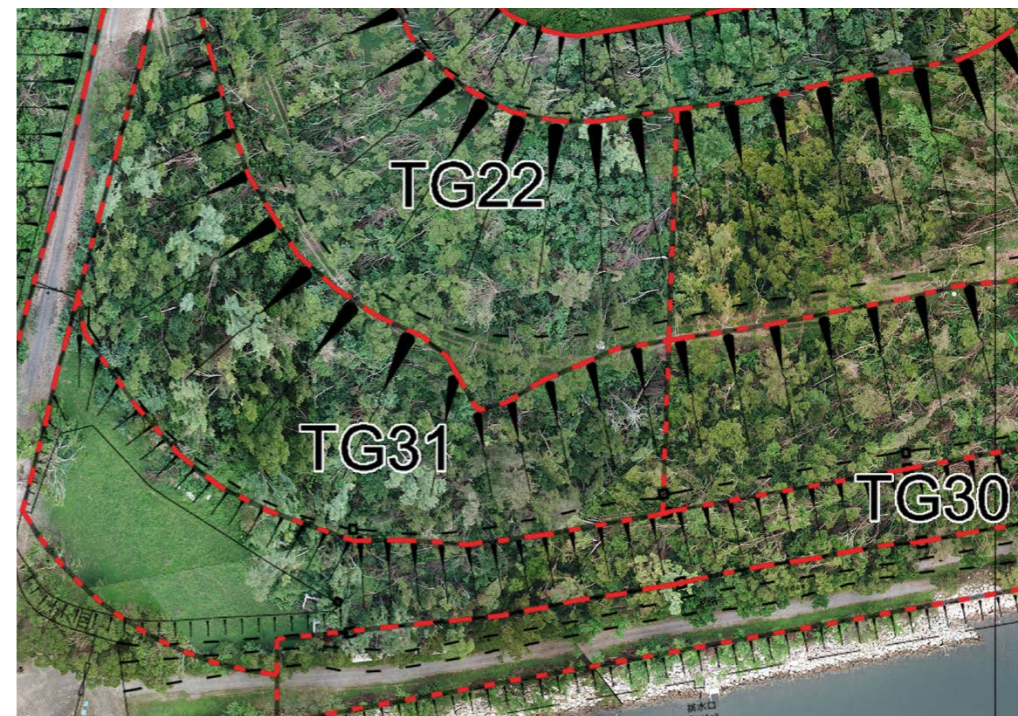
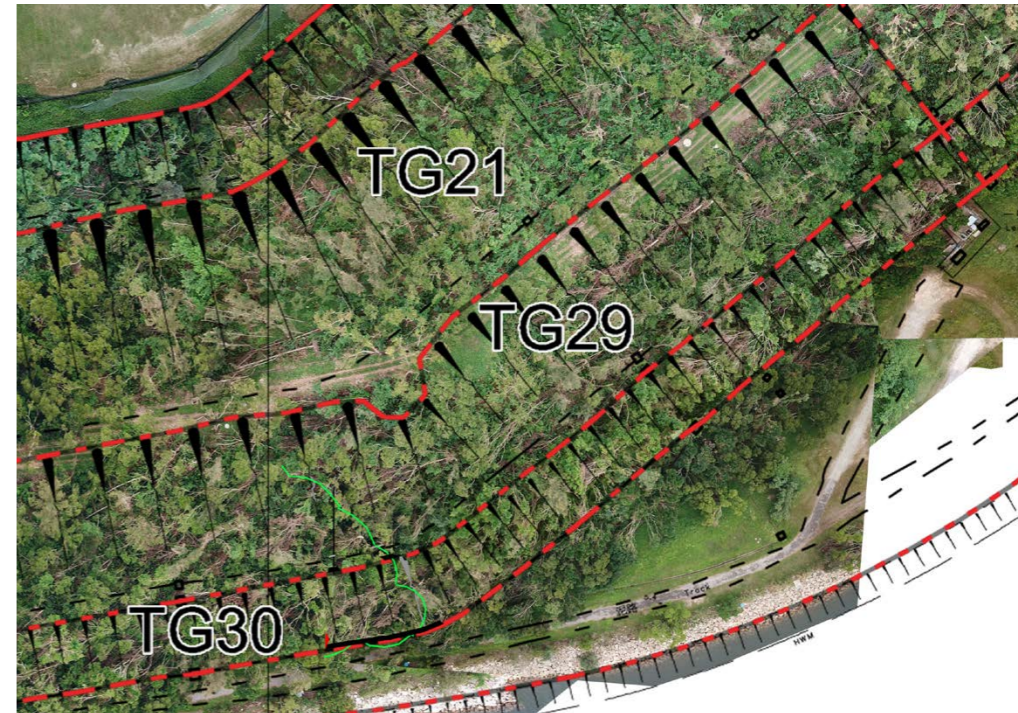

TG30- Aerial Photo (Oct 2018)

Shuen Wan Golf Course, Tai Po  
Photographic Record of Tree Group

SCALE	N.T.S.	DATE	JAN 2019
CHECKED	ELK	DRAWN	TEAM
FIGURE NO.	OAPLP47-PR-72		REV
			-

**ADI**  
ADI LIMITED  
LANDSCAPE ARCHITECTURE, URBAN DESIGN AND MASTER PLANNING  
10/F BANGKOK BANK BUILDING, 18 BONHAM STRAND WEST, HONG KONG  
TELEPHONE 2131 8630 FACSIMILE 2131 8609  
香港上環文咸西街十八號匯豐銀行大廈十樓  
電話：(八五二) 二一三一 八六三零 傳真：(八五二) 二一三一 八六零九





TG30-4



TG30-5

Shuen Wan Golf Course, Tai Po  
 Photographic Record of Tree Group

SCALE	N.T.S.	DATE	JAN 2019
CHECKED	ELK	DRAWN	TEAM
FIGURE NO.	OAPLP47-PR-73		REV
			-

**ADI**  
 ADI LIMITED  
 LANDSCAPE ARCHITECTURE, URBAN DESIGN AND MASTER PLANNING  
 10/F BANGKOK BANK BUILDING, 18 BONHAM STRAND WEST, HONG KONG  
 TELEPHONE 2131 8630 FACSIMILE 2131 8609  
 香港上環文咸西街十八號匯豐銀行大廈十樓  
 電話：(八五二) 二一三一 八六三零 傳真：(八五二) 二一五一 八六零九





TG30-6



TG30-6A

Shuen Wan Golf Course, Tai Po  
Photographic Record of Tree Group

SCALE	N.T.S.	DATE	JAN 2019
CHECKED	ELK	DRAWN	TEAM
FIGURE NO.	OAPLP47-PR-74		REV
			-

**ADI**  
 ADI LIMITED  
 LANDSCAPE ARCHITECTURE, URBAN DESIGN AND MASTER PLANNING  
 10/F BANGKOK BANK BUILDING, 18 BONHAM STRAND WEST, HONG KONG  
 TELEPHONE 2131 8630 FACSIMILE 2131 8609  
 香港上環文咸西街十八號匯豐銀行大廈十樓  
 電話：(八五二) 二一三一 八六三零 傳真：(八五二) 二一三一 八六零九





TG31-1



TG31-1 (cont')



TG31-1a

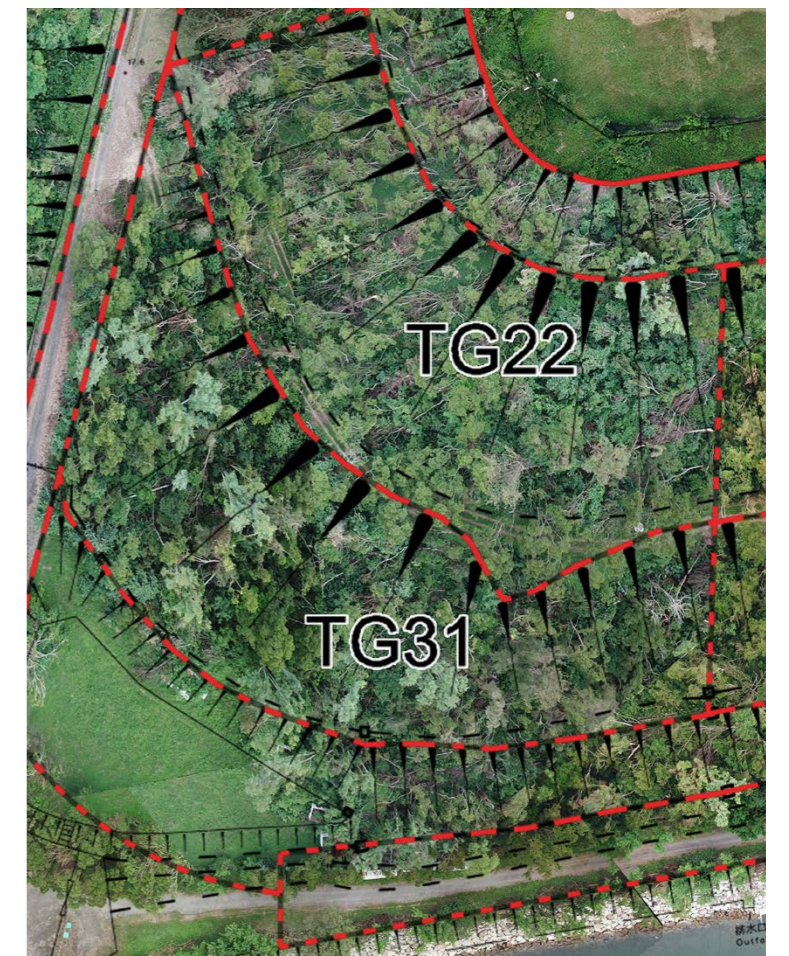

TG31- Aerial Photo (Oct 2018)

Shuen Wan Golf Course, Tai Po  
Photographic Record of Tree Group

SCALE	N.T.S.	DATE	JAN 2019
CHECKED	ELK	DRAWN	TEAM
FIGURE NO.	OAPLP47-PR-75		REV
			-

**ADI**  
ADI LIMITED  
LANDSCAPE ARCHITECTURE, URBAN DESIGN AND MASTER PLANNING  
10/F BANGKOK BANK BUILDING, 18 BONHAM STRAND WEST, HONG KONG  
TELEPHONE 2131 8630 FACSIMILE 2131 8609  
雅博奧領國際設計有限公司  
國際環境管理、城市規劃及設計、園藝建築顧問服務  
香港上環文咸西街十八號渣打銀行大廈十樓  
電話：(八五二) 二一三一 八六三零 傳真：(八五二) 二一三一 八六零九





TG31-2



TG31-2a



TG31-3

Shuen Wan Golf Course, Tai Po  
Photographic Record of Tree Group

SCALE	N.T.S.	DATE	JAN 2019
CHECKED	ELK	DRAWN	TEAM
FIGURE NO.	OAPLP47-PR-76		REV
			-

**ADI** LIMITED  
 LANDSCAPE ARCHITECTURE, URBAN DESIGN AND MASTER PLANNING  
 10/F BANGKOK BANK BUILDING, 18 BONHAM STRAND WEST, HONG KONG  
 TELEPHONE 2131 8630 FACSIMILE 2131 8609  
 雅博奧領國際設計有限公司  
 園林環境管理、城市規劃及設計、園藝建築顧問服務  
 香港上環文咸西街十八號渣打銀行大廈十樓  
 電話：(八五二) 二一三一 八六三零 傳真：(八五二) 二一三一 八六零九





TG31-4



TG31-5



TG31-6

Shuen Wan Golf Course, Tai Po  
Photographic Record of Tree Group

SCALE	N.T.S.	DATE	JAN 2019
CHECKED	ELK	DRAWN	TEAM
FIGURE NO.	OAPLP47-PR-77		REV
			-

**ADI**  
 ADI LIMITED  
 LANDSCAPE ARCHITECTURE, URBAN DESIGN AND MASTER PLANNING  
 10/F BANGKOK BANK BUILDING, 18 BONHAM STRAND WEST, HONG KONG  
 TELEPHONE 2131 8630 FACSIMILE 2131 8609  
 雅博奧領國際設計有限公司  
 園藝環境管理、城市規劃及設計、園藝建築顧問服務  
 香港上環文咸西街十八號渣打銀行大廈十樓  
 電話：(八五二) 二一三一 八六三零 傳真：(八五二) 二一三一 八六零九





TG32-1

TG32- Aerial Photo (Oct 2018)

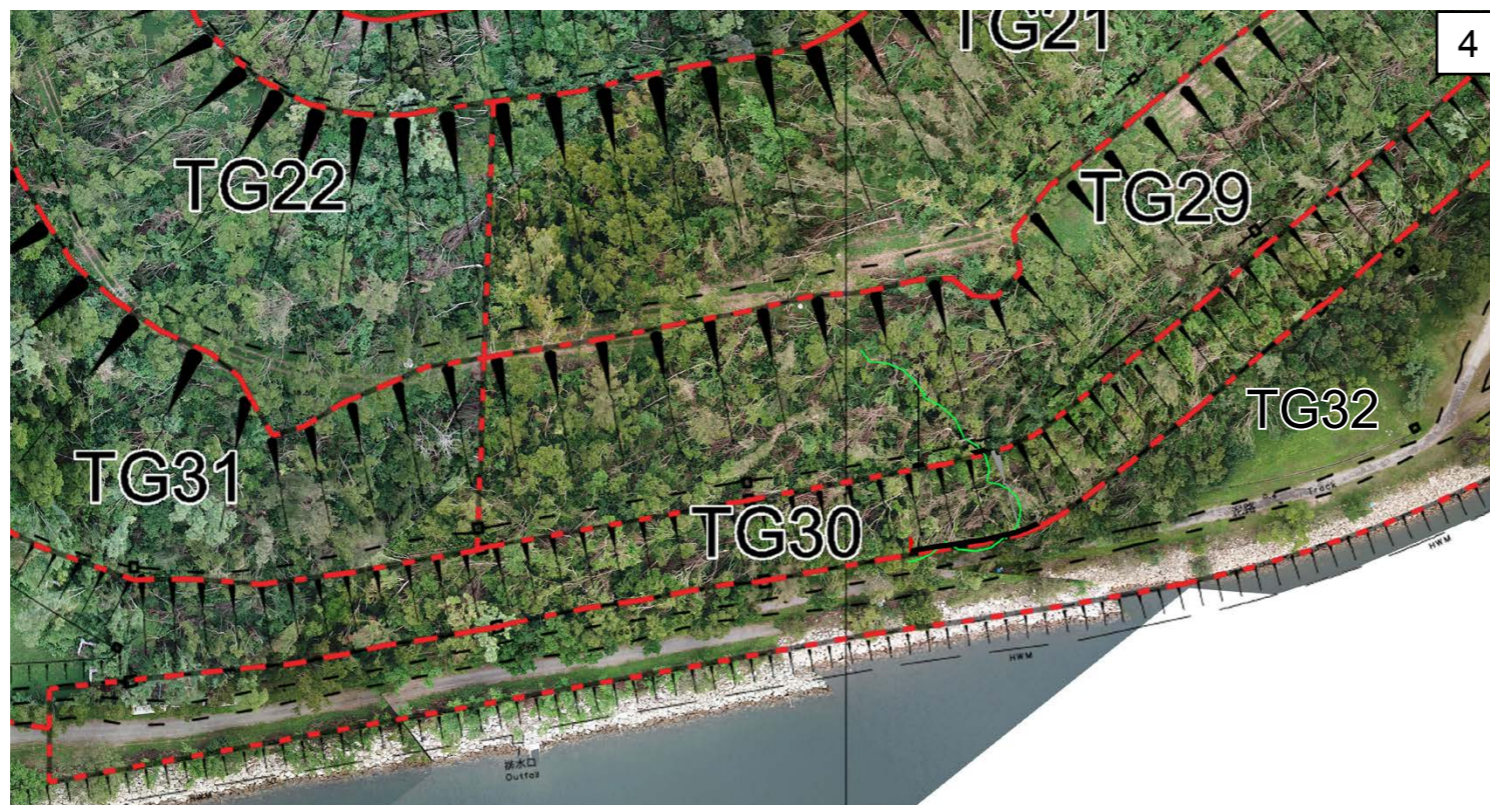
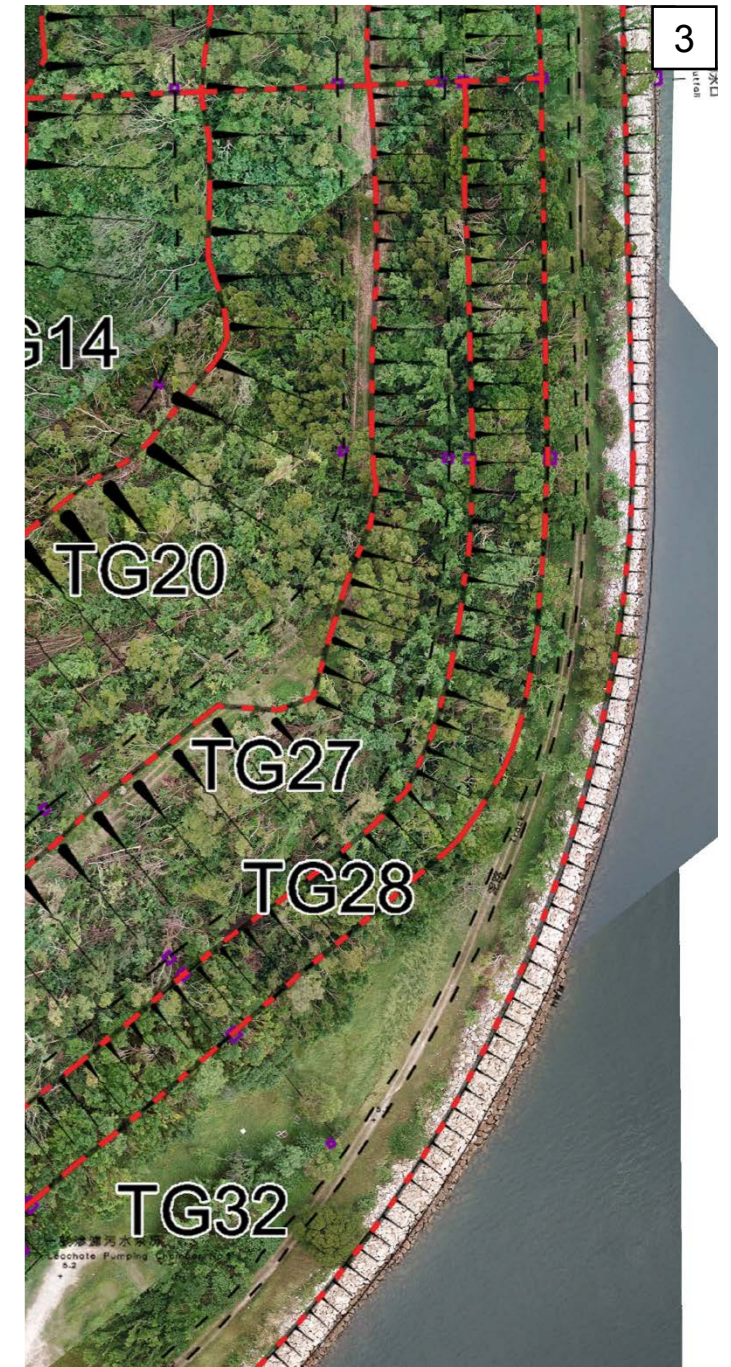
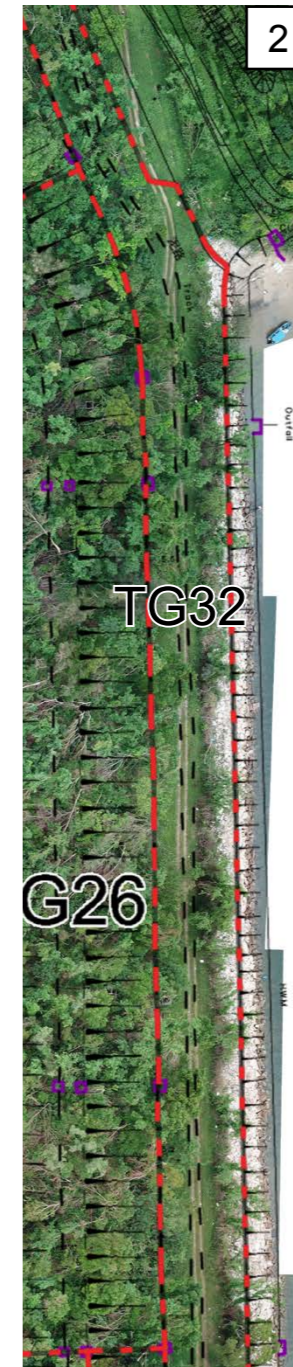
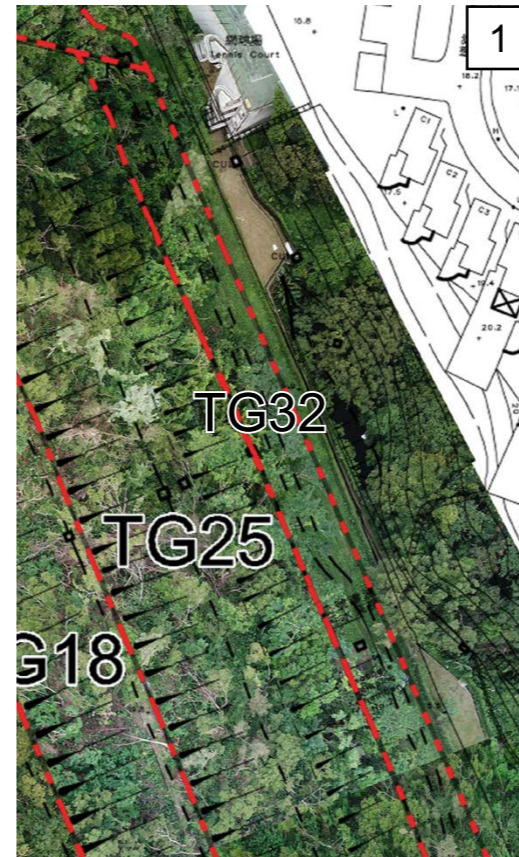

Shuen Wan Golf Course, Tai Po  
Photographic Record of Tree Group

SCALE	N.T.S.	DATE	JAN 2019
CHECKED	ELK	DRAWN	TEAM
FIGURE NO.	OAPLP47-PR-78		REV
			-

**ADI** LIMITED  
 LANDSCAPE ARCHITECTURE, URBAN DESIGN AND MASTER PLANNING  
 10/F BANGKOK BANK BUILDING, 18 BONHAM STRAND WEST, HONG KONG  
 TELEPHONE 2131 8630 FACSIMILE 2131 8609  
 雅博奧頓國際設計有限公司  
 園藝、園境管理、城市規劃及設計、園藝建築顧問服務  
 香港上環文咸西街十八號渣打銀行大廈十樓  
 電話：(八五二) 二一三一 八六三零 傳真：(八五二) 二一三一 八六零九





TG32-2



TG32-3



TG32-4

Shuen Wan Golf Course, Tai Po  
Photographic Record of Tree Group

SCALE	N.T.S.	DATE	JAN 2019
CHECKED	ELK	DRAWN	TEAM
FIGURE NO.	OAPLP47-PR-79		REV
			-

**ADI**  
ADI LIMITED  
LANDSCAPE ARCHITECTURE, URBAN DESIGN AND MASTER PLANNING  
10/F BANGKOK BANK BUILDING, 18 BONHAM STRAND WEST, HONG KONG  
TELEPHONE 2131 8630 FACSIMILE 2131 8609  
雅博奧國際設計有限公司  
國際環境管理、城市規劃及設計、園藝建築顧問服務  
香港上環文咸西街十八號渣打銀行大廈十樓  
電話：(八五二) 二一三一 八六三零 傳真：(八五二) 二一三一 八六零九





TG32-5



TG32-6



TG32-7

Shuen Wan Golf Course, Tai Po  
Photographic Record of Tree Group

SCALE	N.T.S.	DATE	JAN 2019
CHECKED	ELK	DRAWN	TEAM
FIGURE NO.	OAPLP47-PR-80		REV
			-

**ADI** ADI LIMITED  
 LANDSCAPE ARCHITECTURE, URBAN DESIGN AND MASTER PLANNING  
 10/F BANGKOK BANK BUILDING, 18 BONHAM STRAND WEST, HONG KONG  
 TELEPHONE 2131 8630 FACSIMILE 2131 8609  
 雅博奧領園設計有限公司  
 園藝環境管理、城市規劃及設計、園藝建築顧問服務  
 香港上環文咸西街十八號渣打銀行大廈十樓  
 電話：(八五二) 二一三一 八六三零 傳真：(八五二) 二一三一 八六零九





TG32-7a



TG32-8



TG32-9

Shuen Wan Golf Course, Tai Po  
Photographic Record of Tree Group

SCALE	N.T.S.	DATE	JAN 2019
CHECKED	ELK	DRAWN	TEAM
FIGURE NO.	OAPLP47-PR-81		REV
			-

**ADI**  
 ADI LIMITED  
 LANDSCAPE ARCHITECTURE, URBAN DESIGN AND MASTER PLANNING  
 10/F BANGKOK BANK BUILDING, 18 BONHAM STRAND WEST, HONG KONG  
 TELEPHONE 2131 8630 FACSIMILE 2131 8609  
 雅博奧領國際設計有限公司  
 園藝、園林管理、城市規劃及設計、園藝建築顧問服務  
 香港上環文咸西街十八號渣打銀行大廈十樓  
 電話：(八五二) 二一三一 八六三零 傳真：(八五二) 二一三一 八六零九



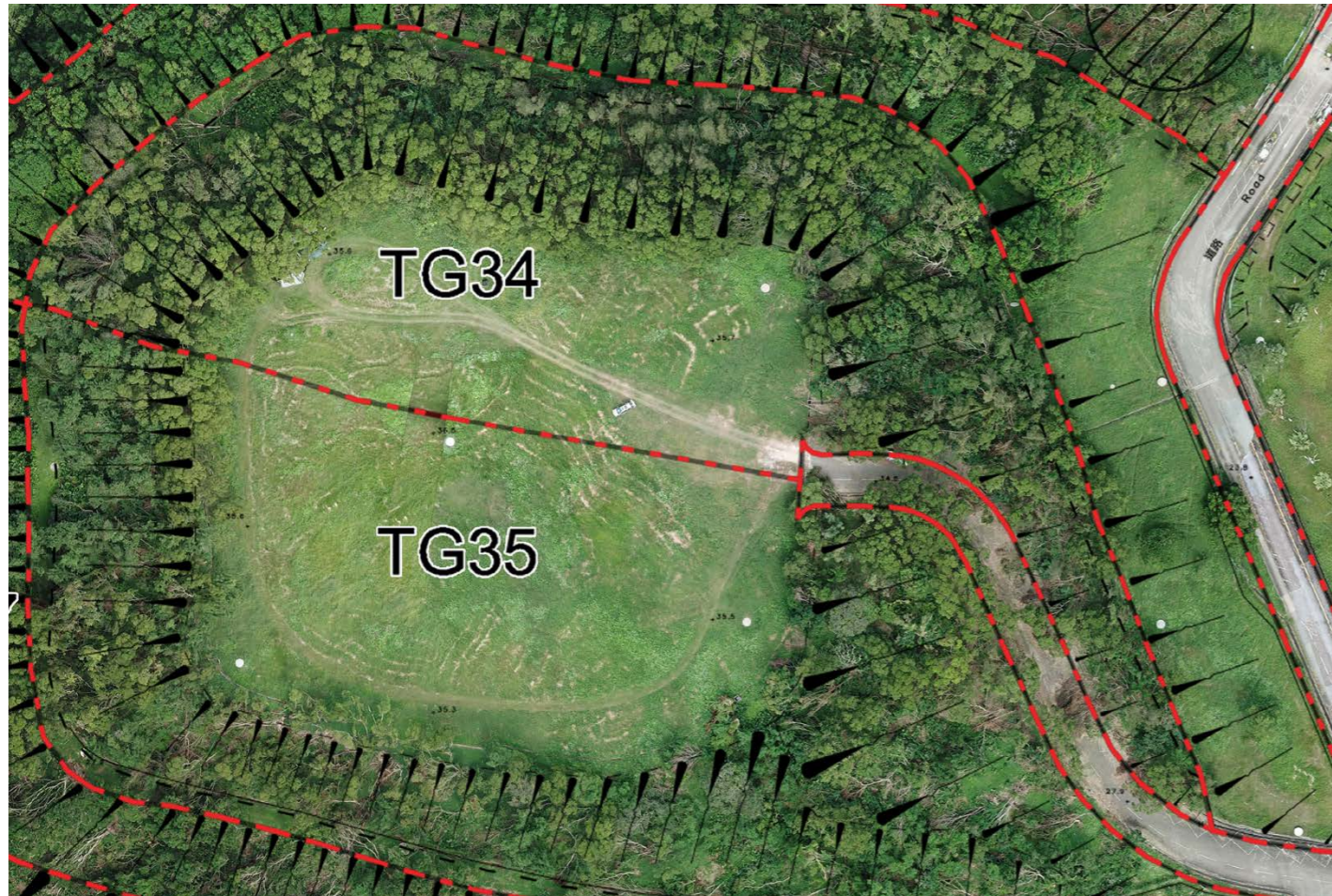

TG34- Aerial Photo (Oct 2018)



TG34-1

Shuen Wan Golf Course, Tai Po  
Photographic Record of Tree Group

SCALE	N.T.S.	DATE	JAN 2019
CHECKED	ELK	DRAWN	TEAM
FIGURE NO.	OAPLP47-PR-82		REV
			-

**ADI**  
 ADI LIMITED  
 LANDSCAPE ARCHITECTURE, URBAN DESIGN AND MASTER PLANNING  
 10/F BANGKOK BANK BUILDING, 18 BONHAM STRAND WEST, HONG KONG  
 TELEPHONE 2131 8630 FACSIMILE 2131 8609  
 雅博奧領國際設計有限公司  
 國際環境管理、城市規劃及設計、園藝建築顧問服務  
 香港上環文咸西街十八號渣打銀行大廈十樓  
 電話：(八五二) 二一三一 八六三零 傳真：(八五二) 二一三一 八六零九





TG34-1a



TG34-2

Shuen Wan Golf Course, Tai Po  
Photographic Record of Tree Group

SCALE	N.T.S.	DATE	JAN 2019
CHECKED	ELK	DRAWN	TEAM
FIGURE NO.	OAPLP47-PR-83		REV
			-

**ADI**  
 ADI LIMITED  
 LANDSCAPE ARCHITECTURE, URBAN DESIGN AND MASTER PLANNING  
 10/F BANGKOK BANK BUILDING, 18 BONHAM STRAND WEST, HONG KONG  
 TELEPHONE 2131 8630 FACSIMILE 2131 8609  
 雅博奧領國際設計有限公司  
 園林環境管理、城市規劃及設計、園藝建築顧問服務  
 香港上環文咸西街十八號渣打銀行大廈十樓  
 電話：(八五二) 二一三一 八六三零 傳真：(八五二) 二一三一 八六零九





27.10.2018

TG34-3



27.10.2018

TG34-4

Shuen Wan Golf Course, Tai Po  
Photographic Record of Tree Group

SCALE	N.T.S.	DATE	JAN 2019
CHECKED	ELK	DRAWN	TEAM
FIGURE NO.	OAPLP47-PR-84		REV
			-



ADI LIMITED  
LANDSCAPE ARCHITECTURE, URBAN DESIGN AND MASTER PLANNING  
10/F BANGKOK BANK BUILDING, 18 BONHAM STRAND WEST, HONG KONG  
TELEPHONE 2131 8630 FACSIMILE 2131 8609  
雅博奧領國際設計有限公司  
國際樓宇管理、城市規劃及設計、園藝建築顧問服務  
香港上環文咸西街十八號渣打銀行大廈十樓  
電話：(八五二) 二一三一 八六三零 傳真：(八五二) 二一三一 八六零九





TG34-5



TG34-6

Shuen Wan Golf Course, Tai Po  
 Photographic Record of Tree Group

SCALE	N.T.S.	DATE	JAN 2019
CHECKED	ELK	DRAWN	TEAM
FIGURE NO.	OAPLP47-PR-85		REV
			-

**ADI** ADI LIMITED  
 LANDSCAPE ARCHITECTURE, URBAN DESIGN AND MASTER PLANNING  
 10/F BANGKOK BANK BUILDING, 18 BONHAM STRAND WEST, HONG KONG  
 TELEPHONE 2131 8630 FACSIMILE 2131 8609  
 雅博奧國際設計有限公司  
 園藝、園林管理、城市規劃及設計、園藝建築顧問服務  
 香港上環文咸西街十八號渣打銀行大廈十樓  
 電話：(八五二) 二一三一 八六三零 傳真：(八五二) 二一三一 八六零九





TG35-1



TG35-2

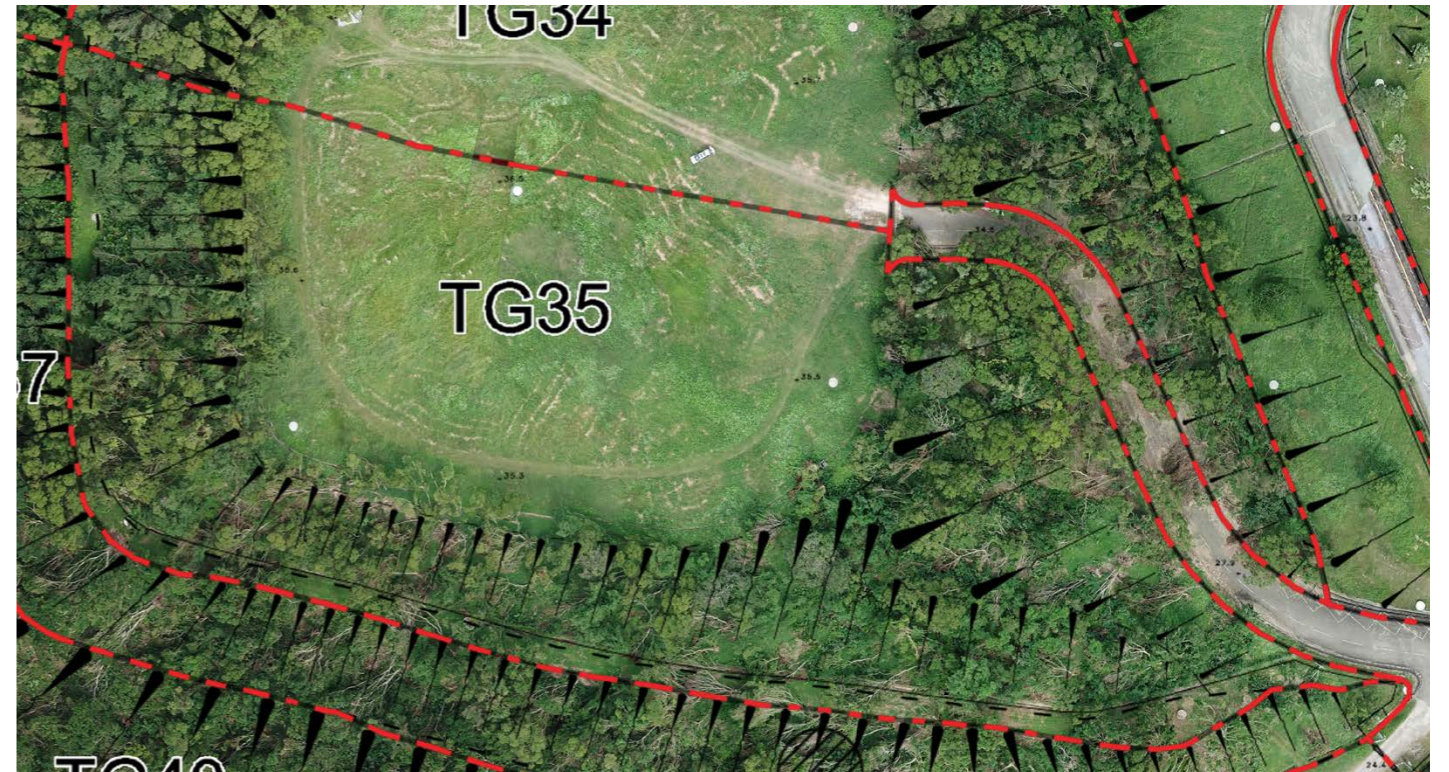

TG35- Aerial Photo (Oct 2018)

Shuen Wan Golf Course, Tai Po  
Photographic Record of Tree Group

SCALE	N.T.S.	DATE	JAN 2019
CHECKED	ELK	DRAWN	TEAM
FIGURE NO.	OAPLP47-PR-86		REV
			-

**ADI**  
 ADI LIMITED  
 LANDSCAPE ARCHITECTURE, URBAN DESIGN AND MASTER PLANNING  
 10/F BANGKOK BANK BUILDING, 18 BONHAM STRAND WEST, HONG KONG  
 TELEPHONE 2131 8630 FACSIMILE 2131 8609  
 雅博奧領國際設計有限公司  
 園藝、園林管理、城市規劃及設計、園藝建築顧問服務  
 香港上環文咸西街十八號渣打銀行大廈十樓  
 電話：(八五二) 二一三一 八六三零 傳真：(八五二) 二一三一 八六零九





TG35-2a



TG35-3

Shuen Wan Golf Course, Tai Po  
 Photographic Record of Tree Group

SCALE	N.T.S.	DATE	JAN 2019
CHECKED	ELK	DRAWN	TEAM
FIGURE NO.	OAPLP47-PR-87		REV
			-

**ADI**  
 ADI LIMITED  
 LANDSCAPE ARCHITECTURE, URBAN DESIGN AND MASTER PLANNING  
 10/F BANGKOK BANK BUILDING, 18 BONHAM STRAND WEST, HONG KONG  
 TELEPHONE 2131 8630 FACSIMILE 2131 8609  
 雅博奧頓國際設計有限公司  
 國際環境管理、城市規劃及設計、園藝建築顧問服務  
 香港上環文咸西街十八號渣打銀行大廈十樓  
 電話：(八五二) 二一三一 八六三零 傳真：(八五二) 二一三一 八六零九





TG35-3a



TG35-3b

Shuen Wan Golf Course, Tai Po  
 Photographic Record of Tree Group

SCALE	N.T.S.	DATE	JAN 2019
CHECKED	ELK	DRAWN	TEAM
FIGURE NO.	OAPLP47-PR-88		REV
			-



ADI LIMITED  
 LANDSCAPE ARCHITECTURE, URBAN DESIGN AND MASTER PLANNING  
 10/F BANGKOK BANK BUILDING, 18 BONHAM STRAND WEST, HONG KONG  
 TELEPHONE 2131 8630 FACSIMILE 2131 8609  
 雅博奧領國際設計有限公司  
 國際環境管理、城市規劃及設計、園藝建築顧問服務  
 香港上環文咸西街十八號渣打銀行大廈十樓  
 電話：(八五二) 二一三一 八六三零 傳真：(八五二) 二一三一 八六零九





TG35-4



TG35-5

Shuen Wan Golf Course, Tai Po  
 Photographic Record of Tree Group

SCALE	N.T.S.	DATE	JAN 2019
CHECKED	ELK	DRAWN	TEAM
FIGURE NO.	OAPLP47-PR-89		REV
			-

**ADI**  
 ADI LIMITED  
 LANDSCAPE ARCHITECTURE, URBAN DESIGN AND MASTER PLANNING  
 10/F BANGKOK BANK BUILDING, 18 BONHAM STRAND WEST, HONG KONG  
 TELEPHONE 2131 8630 FACSIMILE 2131 8609  
 雅博奧國際設計有限公司  
 園林景觀管理、城市規劃及設計、園藝建築顧問服務  
 香港上環文咸西街十八號渣打銀行大廈十樓  
 電話：(八五二) 二一三一 八六三零 傳真：(八五二) 二一三一 八六零九





TG35-5a



TG35-6

Shuen Wan Golf Course, Tai Po  
 Photographic Record of Tree Group

SCALE	N.T.S.	DATE	JAN 2019
CHECKED	ELK	DRAWN	TEAM
FIGURE NO.	OAPLP47-PR-90		REV
			-

**ADI**  
 ADI LIMITED  
 LANDSCAPE ARCHITECTURE, URBAN DESIGN AND MASTER PLANNING  
 10/F BANGKOK BANK BUILDING, 18 BONHAM STRAND WEST, HONG KONG  
 TELEPHONE 2131 8630 FACSIMILE 2131 8609  
 雅博奧國際設計有限公司  
 園藝環境管理、城市規劃及設計、園藝建築顧問服務  
 香港上環文咸西街十八號渣打銀行大廈十樓  
 電話：(八五二) 二一三一 八六三零 傳真：(八五二) 二一三一 八六零九



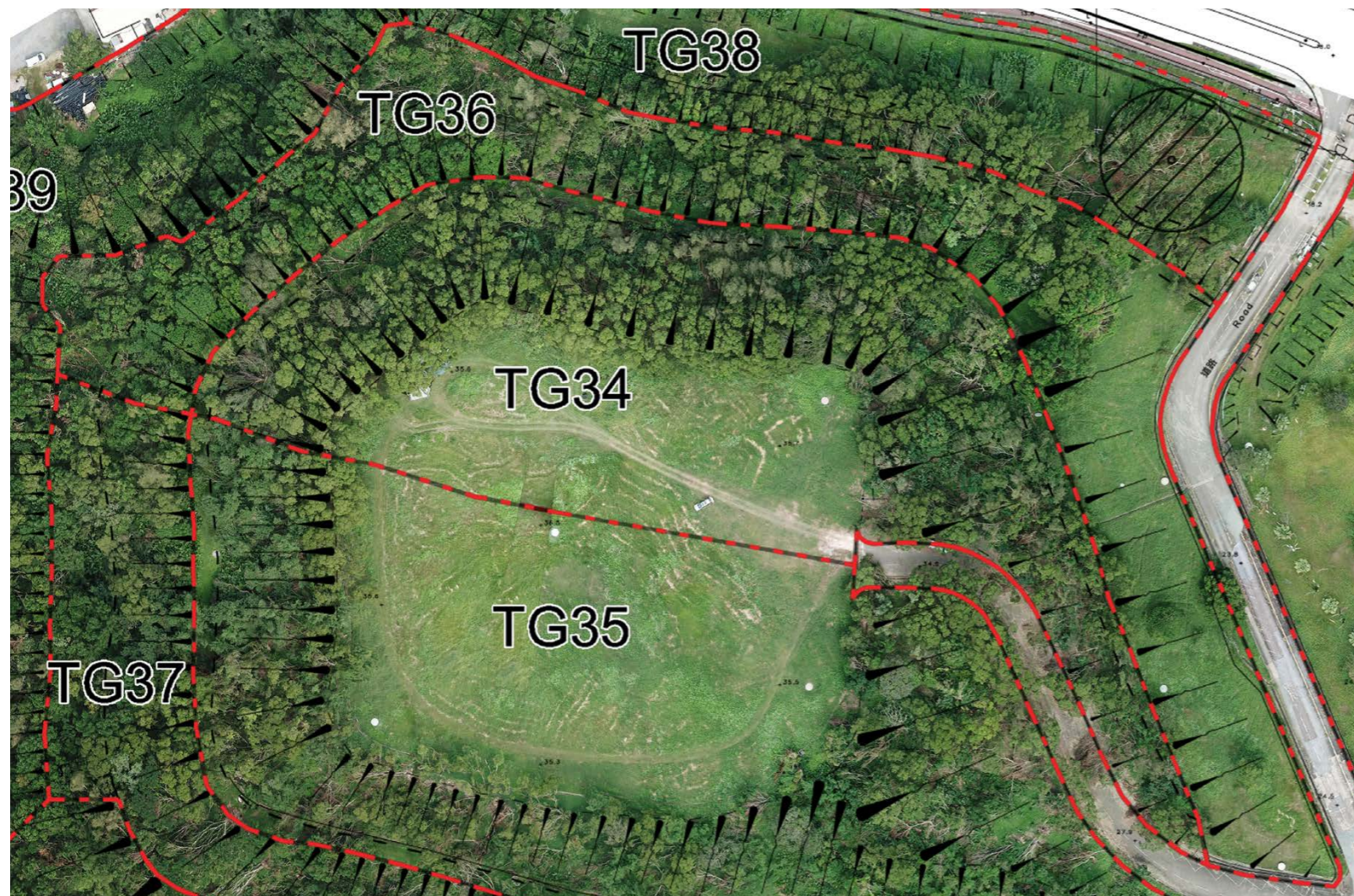

TG36- Aerial Photo (Oct 2018)



TG36-1

Shuen Wan Golf Course, Tai Po

Photographic Record of Tree Group

SCALE	N.T.S.	DATE	JAN 2019
CHECKED	ELK	DRAWN	TEAM
FIGURE NO.	OAPLP47-PR-91		REV
			-

**ADI**  
 ADI LIMITED  
 LANDSCAPE ARCHITECTURE, URBAN DESIGN AND MASTER PLANNING  
 10/F BANGKOK BANK BUILDING, 18 BONHAM STRAND WEST, HONG KONG  
 TELEPHONE 2131 8630 FACSIMILE 2131 8609  
 雅博奧領國際設計有限公司  
 園林環境管理、城市規劃及設計、園藝建築顧問服務  
 香港上環文咸西街十八號渣打銀行大廈十樓  
 電話：(八五二) 二一三一 八六三零 傳真：(八五二) 二一三一 八六零九





TG36-2



TG36-3



TG36-4

Shuen Wan Golf Course, Tai Po  
Photographic Record of Tree Group

SCALE	N.T.S.	DATE	JAN 2019
CHECKED	ELK	DRAWN	TEAM
FIGURE NO.	OAPLP47-PR-92		REV
			-

**ADI** ADI LIMITED  
 LANDSCAPE ARCHITECTURE, URBAN DESIGN AND MASTER PLANNING  
 10/F BANGKOK BANK BUILDING, 18 BONHAM STRAND WEST, HONG KONG  
 TELEPHONE 2131 8630 FACSIMILE 2131 8609  
 雅博奧頓國際設計有限公司  
 園藝、園林管理、城市規劃及設計、園藝建築顧問服務  
 香港上環文咸西街十八號渣打銀行大廈十樓  
 電話：(八五二) 二一三一 八六三零 傳真：(八五二) 二一三一 八六零九





TG36-4a



TG36-5



TG36-6

Shuen Wan Golf Course, Tai Po  
Photographic Record of Tree Group

SCALE	N.T.S.	DATE	JAN 2019
CHECKED	ELK	DRAWN	TEAM
FIGURE NO.	OAPLP47-PR-93		REV
			-



ADI LIMITED  
LANDSCAPE ARCHITECTURE, URBAN DESIGN AND MASTER PLANNING  
10/F BANGKOK BANK BUILDING, 18 BONHAM STRAND WEST, HONG KONG  
TELEPHONE 2131 8630 FACSIMILE 2131 8609  
雅博奧國際設計有限公司  
國際環境管理、城市規劃及設計、園藝建築顧問服務  
香港上環文咸西街十八號渣打銀行大廈十樓  
電話：(八五二) 二一三一 八六三零 傳真：(八五二) 二一三一 八六零九



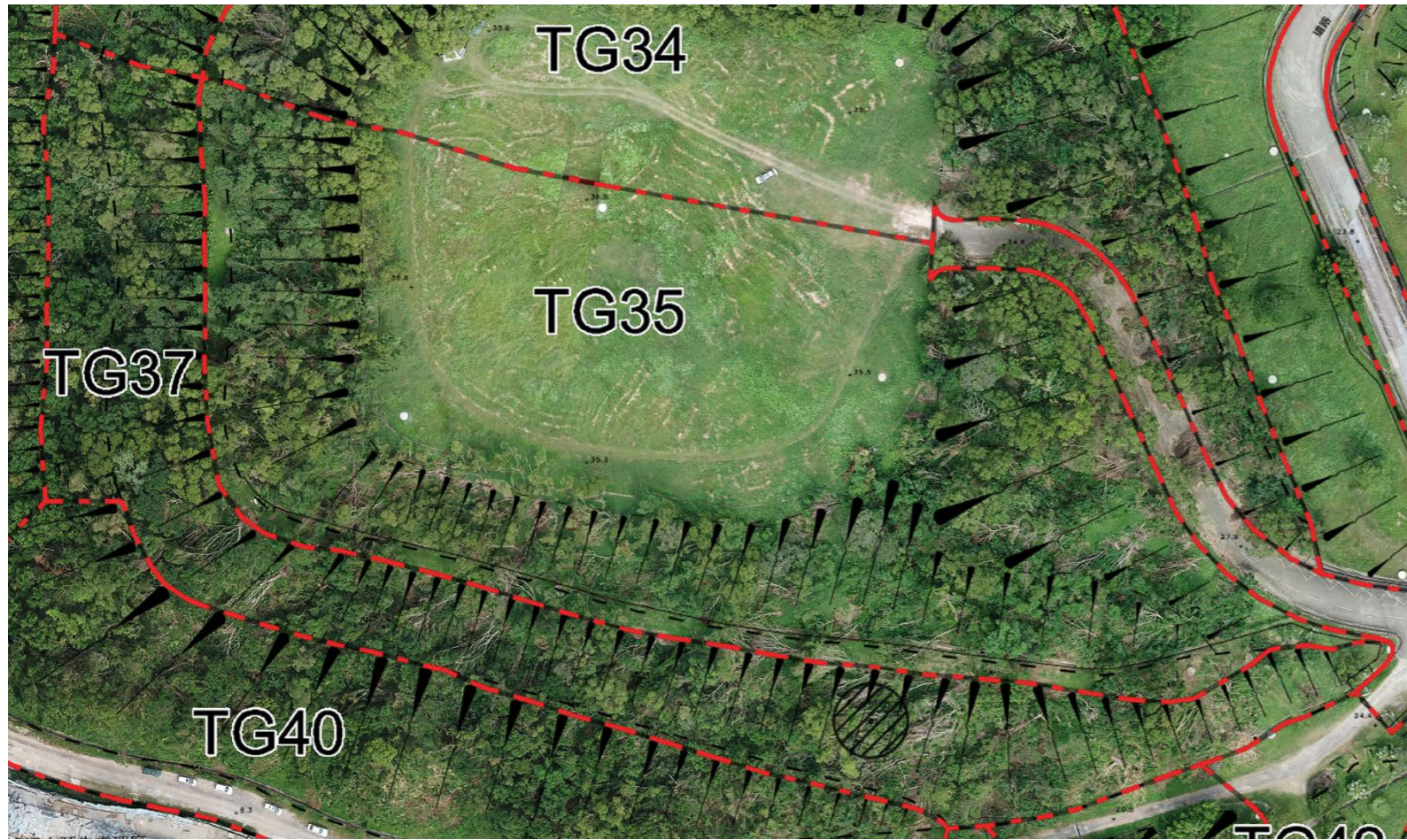

TG37- Aerial Photo (Oct 2018)



TG37-1

Shuen Wan Golf Course, Tai Po  
Photographic Record of Tree Group

SCALE	N.T.S.	DATE	JAN 2019
CHECKED	ELK	DRAWN	TEAM
FIGURE NO.	OAPLP47-PR-94		REV
			-

**ADI**  
ADI LIMITED  
LANDSCAPE ARCHITECTURE, URBAN DESIGN AND MASTER PLANNING  
10/F BANGKOK BANK BUILDING, 18 BONHAM STRAND WEST, HONG KONG  
TELEPHONE 2131 8630 FACSIMILE 2131 8609  
雅博奧頓國際設計有限公司  
園藝管理、城市規劃及設計、園藝建築顧問服務  
香港上環文咸西街十八號渣打銀行大廈十樓  
電話：(八五二) 二一三一 八六三零 傳真：(八五二) 二一三一 八六零九





TG37-2



TG37-3



TG37-4

Shuen Wan Golf Course, Tai Po  
Photographic Record of Tree Group

SCALE	N.T.S.	DATE	JAN 2019
CHECKED	ELK	DRAWN	TEAM
FIGURE NO.	OAPLP47-PR-95		REV
			-



ADI LIMITED  
LANDSCAPE ARCHITECTURE, URBAN DESIGN AND MASTER PLANNING  
10/F BANGKOK BANK BUILDING, 18 BONHAM STRAND WEST, HONG KONG  
TELEPHONE 2131 8630 FACSIMILE 2131 8609  
雅博奧領國際設計有限公司  
國際環境管理、城市規劃及設計、園藝建築顧問服務  
香港上環文咸西街十八號渣打銀行大廈十樓  
電話：(八五二) 二一三一 八六三零 傳真：(八五二) 二一三一 八六零九





TG37-4a



TG37-4b

Shuen Wan Golf Course, Tai Po  
Photographic Record of Tree Group

SCALE	N.T.S.	DATE	JAN 2019
CHECKED	ELK	DRAWN	TEAM
FIGURE NO.	OAPLP47-PR-96		REV
			-

**ADI**  
 ADI LIMITED  
 LANDSCAPE ARCHITECTURE, URBAN DESIGN AND MASTER PLANNING  
 10/F BANGKOK BANK BUILDING, 18 BONHAM STRAND WEST, HONG KONG  
 TELEPHONE 2131 8630 FACSIMILE 2131 8609  
 雅博奧領國際設計有限公司  
 園藝、園林管理、城市規劃及設計、園藝建築顧問服務  
 香港上環文咸西街十八號渣打銀行大廈十樓  
 電話：(八五二) 二一三一 八六三零 傳真：(八五二) 二一三一 八六零九





TG37-5



TG37-6



TG37-6a

Shuen Wan Golf Course, Tai Po  
Photographic Record of Tree Group

SCALE	N.T.S.	DATE	JAN 2019
CHECKED	ELK	DRAWN	TEAM
FIGURE NO.	OAPLP47-PR-97		REV
			-

**ADI**  
 ADI LIMITED  
 LANDSCAPE ARCHITECTURE, URBAN DESIGN AND MASTER PLANNING  
 10/F BANGKOK BANK BUILDING, 18 BONHAM STRAND WEST, HONG KONG  
 TELEPHONE 2131 8630 FACSIMILE 2131 8609  
 雅博奧國際設計有限公司  
 園藝、園地管理、城市規劃及設計、園藝建築顧問服務  
 香港上環文咸西街十八號渣打銀行大廈十樓  
 電話：(八五二) 二一三一 八六三零 傳真：(八五二) 二一三一 八六零九



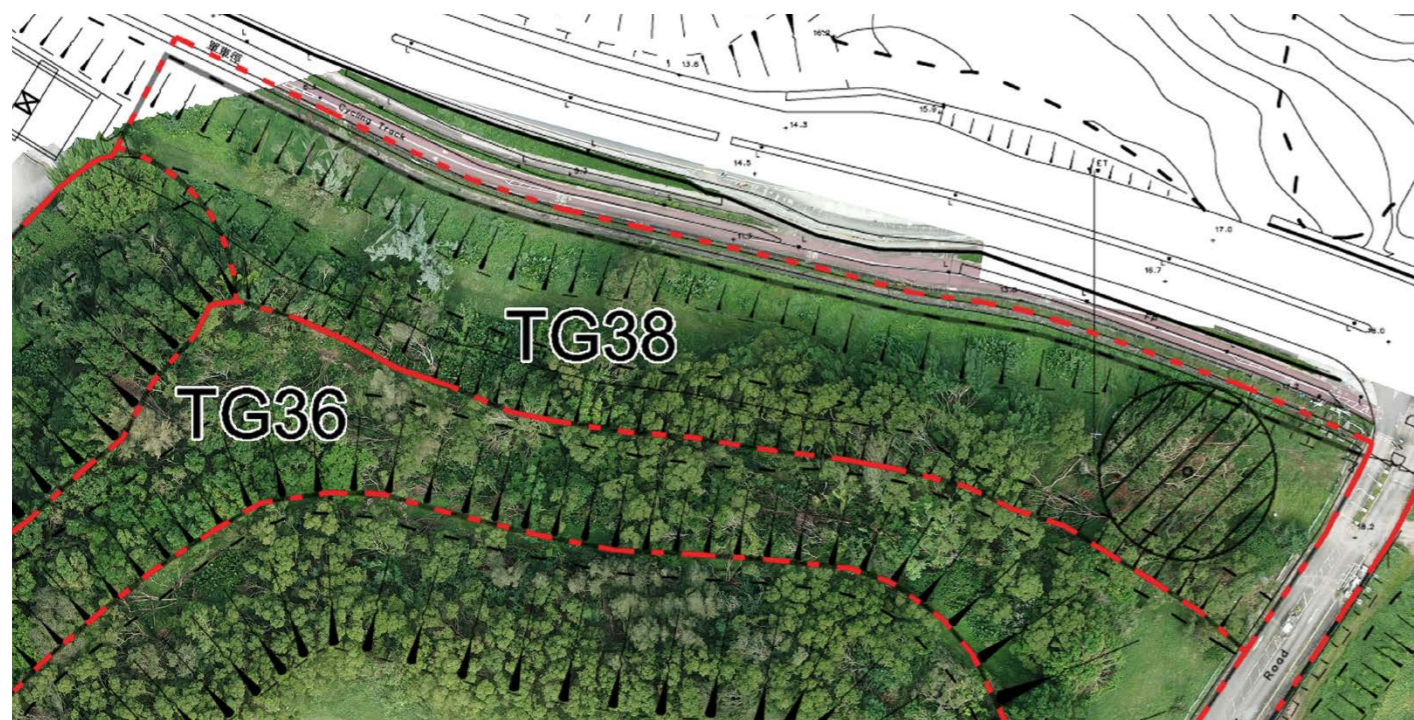

TG38- Aerial Photo (Oct 2018)



TG38-1



TG38-1a

Shuen Wan Golf Course, Tai Po  
Photographic Record of Tree Group

SCALE	N.T.S.	DATE	JAN 2019
CHECKED	ELK	DRAWN	TEAM
FIGURE NO.	OAPLP47-PR-98		REV
			-

**ADI**  
ADI LIMITED  
LANDSCAPE ARCHITECTURE, URBAN DESIGN AND MASTER PLANNING  
10/F BANGKOK BANK BUILDING, 18 BONHAM STRAND WEST, HONG KONG  
TELEPHONE 2131 8630 FACSIMILE 2131 8609  
雅博奧領國際設計有限公司  
國際環境管理、城市規劃及設計、園藝建築顧問服務  
香港上環文咸西街十八號渣打銀行大廈十樓  
電話：(八五二) 二一三一 八六三零 傳真：(八五二) 二一三一 八六零九



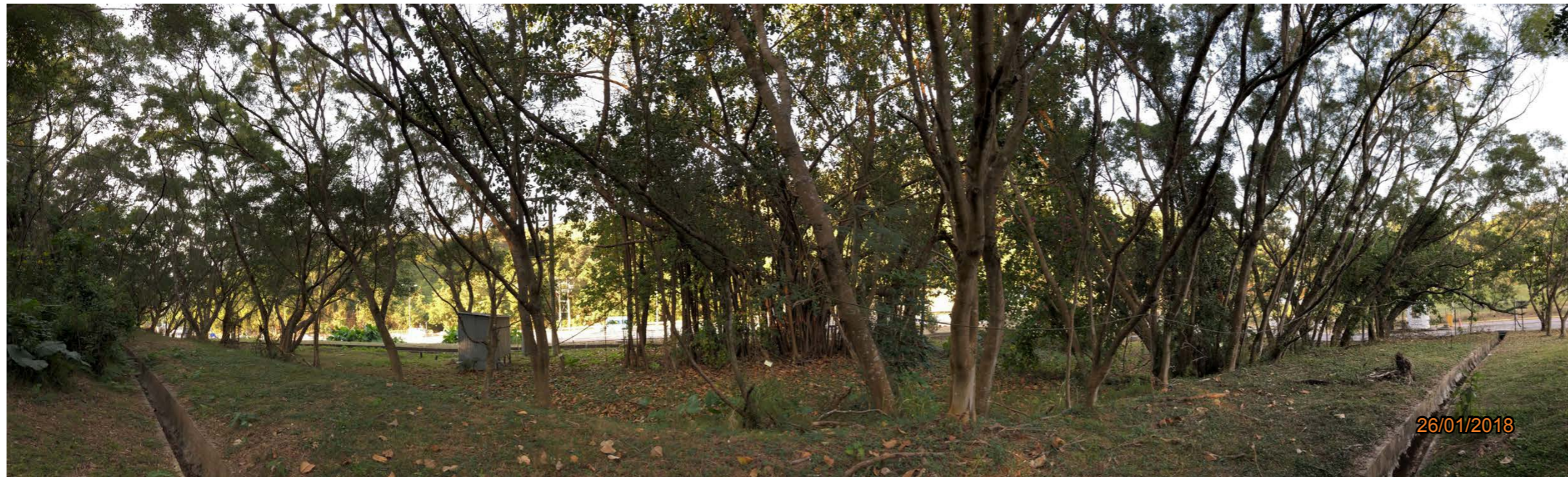

TG38-2



TG38-3



TG38-4

Shuen Wan Golf Course, Tai Po  
Photographic Record of Tree Group

SCALE	N.T.S.	DATE	JAN 2019
CHECKED	ELK	DRAWN	TEAM
FIGURE NO.	OAPLP47-PR-99		REV
			-

**ADI**  
 ADI LIMITED  
 LANDSCAPE ARCHITECTURE, URBAN DESIGN AND MASTER PLANNING  
 10/F BANGKOK BANK BUILDING, 18 BONHAM STRAND WEST, HONG KONG  
 TELEPHONE 2131 8630 FACSIMILE 2131 8609  
 雅博奧領國際設計有限公司  
 國際樓宇管理、城市規劃及設計、園藝建築顧問服務  
 香港上環文咸西街十八號渣打銀行大廈十樓  
 電話：(八五二) 二一三一 八六三零 傳真：(八五二) 二一三一 八六零九





TG38-5

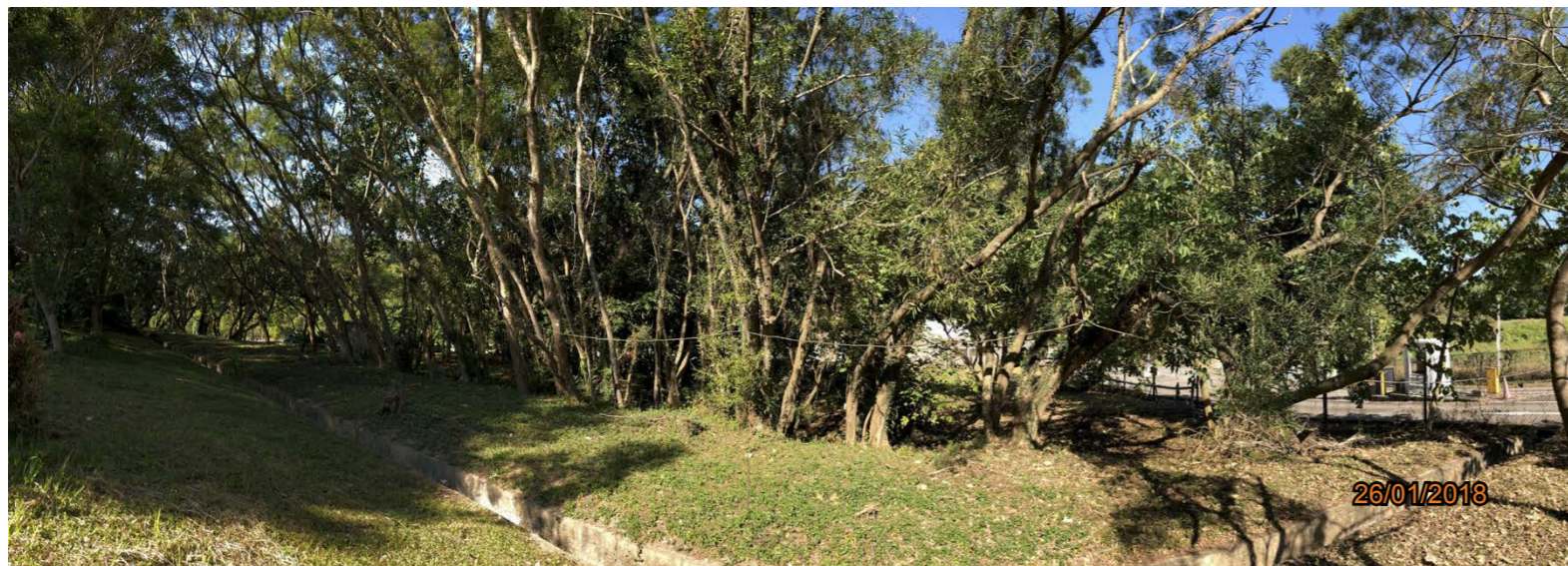

TG38-6



TG38-6a

Shuen Wan Golf Course, Tai Po  
Photographic Record of Tree Group

SCALE	N.T.S.	DATE	JAN 2019
CHECKED	ELK	DRAWN	TEAM
FIGURE NO.	OAPLP47-PR-100		REV
			-

**ADI**  
ADI LIMITED  
LANDSCAPE ARCHITECTURE, URBAN DESIGN AND MASTER PLANNING  
10/F BANGKOK BANK BUILDING, 18 BONHAM STRAND WEST, HONG KONG  
TELEPHONE 2131 8630 FACSIMILE 2131 8609  
雅博奧領國際設計有限公司  
國際樓宇管理、城市規劃及設計、園藝建築顧問服務  
香港上環文咸西街十八號渣打銀行大廈十樓  
電話：(八五二) 二一三一 八六三零 傳真：(八五二) 二一三一 八六零九





TG39-1



TG39-2

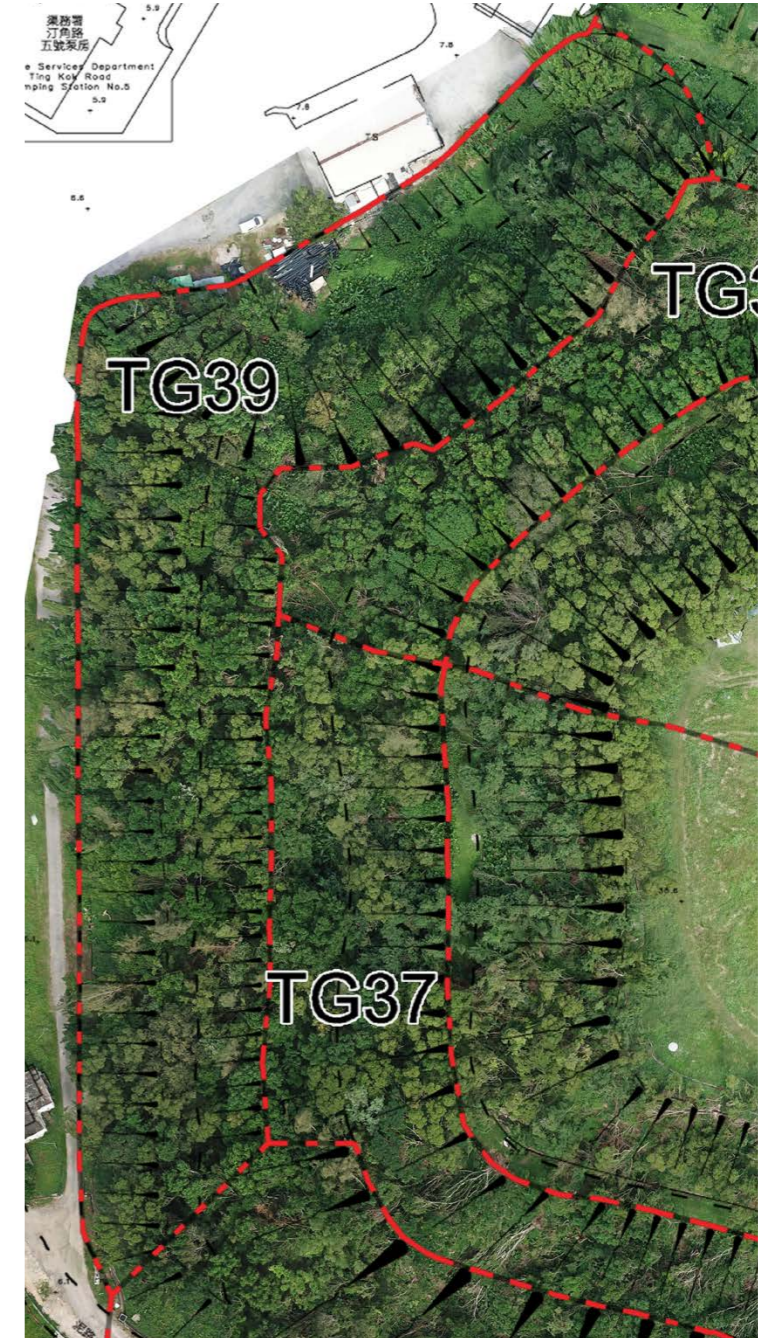

TG39- Aerial Photo (Oct 2018)

SCALE	N.T.S.	DATE	JAN 2019
CHECKED	ELK	DRAWN	TEAM
FIGURE NO.	OAPLP47-PR-101		REV
			-





TG39-3



TG39-4



TG39-5

Shuen Wan Golf Course, Tai Po  
Photographic Record of Tree Group

SCALE	N.T.S.	DATE	JAN 2019
CHECKED	ELK	DRAWN	TEAM
FIGURE NO.	OAPLP47-PR-102		REV
			-

**ADI**  
 ADI LIMITED  
 LANDSCAPE ARCHITECTURE, URBAN DESIGN AND MASTER PLANNING  
 10/F BANGKOK BANK BUILDING, 18 BONHAM STRAND WEST, HONG KONG  
 TELEPHONE 2131 8630 FACSIMILE 2131 8609  
 雅博奧頓國際設計有限公司  
 園藝環境管理、城市規劃及設計、園藝建築顧問服務  
 香港上環文咸西街十八號渣打銀行大廈十樓  
 電話：(八五二) 二一三一 八六三零 傳真：(八五二) 二一三一 八六零九





TG39-5a



TG39-6



TG39-6a

Shuen Wan Golf Course, Tai Po  
Photographic Record of Tree Group

SCALE	N.T.S.	DATE	JAN 2019
CHECKED	ELK	DRAWN	TEAM
FIGURE NO.	OAPLP47-PR-103		REV
			-

**ADI** ADI LIMITED  
 LANDSCAPE ARCHITECTURE, URBAN DESIGN AND MASTER PLANNING  
 10/F BANGKOK BANK BUILDING, 18 BONHAM STRAND WEST, HONG KONG  
 TELEPHONE 2131 8630 FACSIMILE 2131 8609  
 雅博奧頓國際設計有限公司  
 國際環境管理、城市規劃及設計、園藝建築顧問服務  
 香港上環文咸西街十八號渣打銀行大廈十樓  
 電話：(八五二) 二一三一 八六三零 傳真：(八五二) 二一三一 八六零九



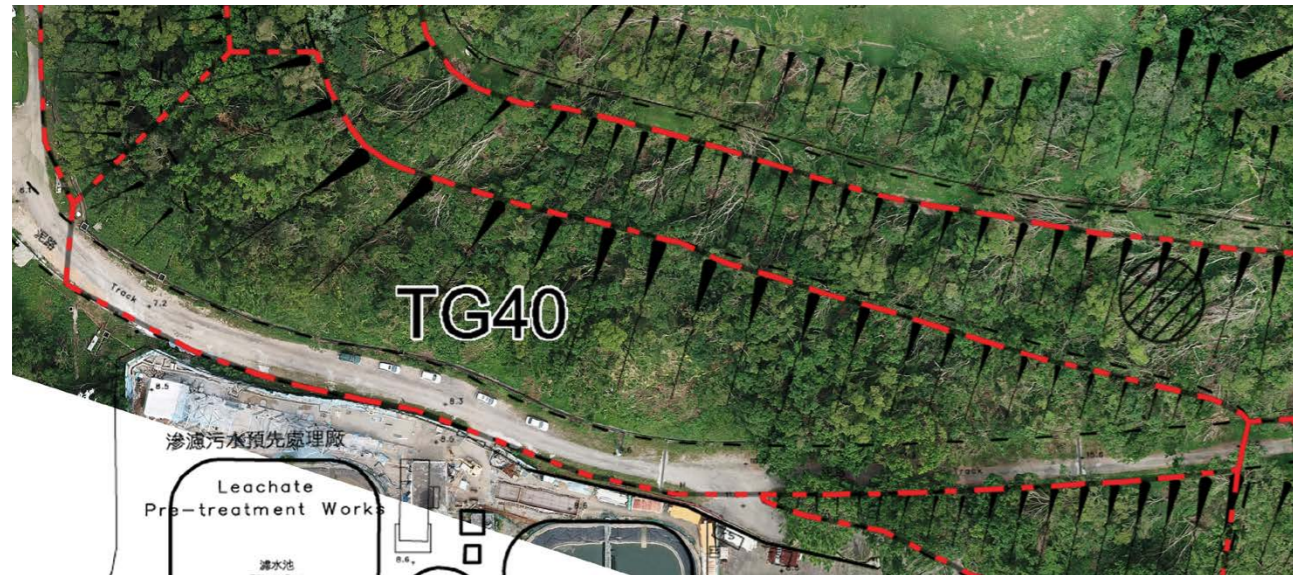

TG40- Aerial Photo (Oct 2018)



TG40-1

Shuen Wan Golf Course, Tai Po  
 Photographic Record of Tree Group

SCALE	N.T.S.	DATE	JAN 2019
CHECKED	ELK	DRAWN	TEAM
FIGURE NO.	OAPLP47-PR-104		REV
			-

**ADI**  
 ADI LIMITED  
 LANDSCAPE ARCHITECTURE, URBAN DESIGN AND MASTER PLANNING  
 10/F BANGKOK BANK BUILDING, 18 BONHAM STRAND WEST, HONG KONG  
 TELEPHONE 2131 8630 FACSIMILE 2131 8609  
 雅博奧頓國際設計有限公司  
 國際環境管理、城市規劃及設計、園藝建築顧問服務  
 香港上環文咸西街十八號渣打銀行大廈十樓  
 電話：(八五二) 二一三一 八六三零 傳真：(八五二) 二一三一 八六零九





TG40-2



TG40-3

Shuen Wan Golf Course, Tai Po  
 Photographic Record of Tree Group

SCALE	N.T.S.	DATE	JAN 2019
CHECKED	ELK	DRAWN	TEAM
FIGURE NO.	OAPLP47-PR-105		REV
			-

**ADI**  
 ADI LIMITED  
 LANDSCAPE ARCHITECTURE, URBAN DESIGN AND MASTER PLANNING  
 10/F BANGKOK BANK BUILDING, 18 BONHAM STRAND WEST, HONG KONG  
 TELEPHONE 2131 8630 FACSIMILE 2131 8609  
 雅博奧領國際設計有限公司  
 園藝、園林管理、城市規劃及設計、園藝建築顧問服務  
 香港上環文咸西街十八號渣打銀行大廈十樓  
 電話：(八五二) 二一三一 八六三零 傳真：(八五二) 二一三一 八六零九





TG40-4



TG40-5

Shuen Wan Golf Course, Tai Po

Photographic Record of Tree Group

SCALE	N.T.S.	DATE	JAN 2019
CHECKED	ELK	DRAWN	TEAM
FIGURE NO.	OAPLP47-PR-106		REV
			-

**ADI** ADI LIMITED  
 LANDSCAPE ARCHITECTURE, URBAN DESIGN AND MASTER PLANNING  
 10/F BANGKOK BANK BUILDING, 18 BONHAM STRAND WEST, HONG KONG  
 TELEPHONE 2131 8630 FACSIMILE 2131 8609  
 雅博奧領國際設計有限公司  
 園藝環境管理、城市規劃及設計、園藝建築顧問服務  
 香港上環文咸西街十八號德泰銀行大廈十樓  
 電話：(八五二) 二一三一 八六三零 傳真：(八五二) 二一三一 八六零九





TG42-1



TG42-2

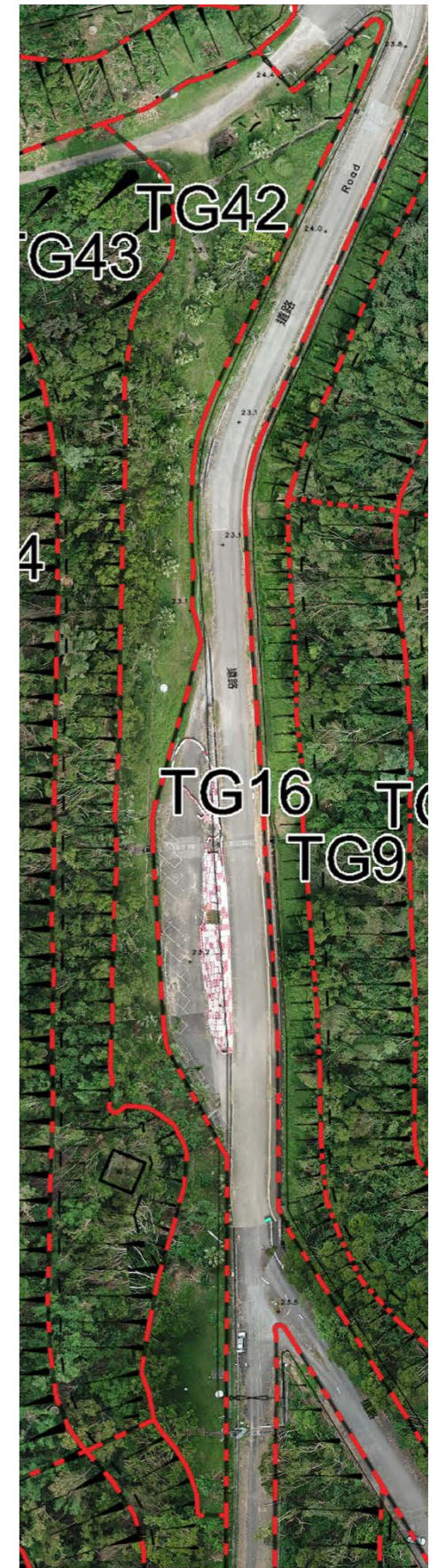

TG42- Aerial Photo (Oct 2018)

Shuen Wan Golf Course, Tai Po  
 Photographic Record of Tree Group

SCALE	N.T.S.	DATE	JAN 2019
CHECKED	ELK	DRAWN	TEAM
FIGURE NO.	OAPLP47-PR-107		REV
			-

**ADI**  
 ADI LIMITED  
 LANDSCAPE ARCHITECTURE, URBAN DESIGN AND MASTER PLANNING  
 10/F BANGKOK BANK BUILDING, 18 BONHAM STRAND WEST, HONG KONG  
 TELEPHONE 2131 8630 FACSIMILE 2131 8609  
 雅博奧頓國際設計有限公司  
 園藝、城市規劃及設計、園藝建築顧問服務  
 香港上環文咸西街十八號渣打銀行大廈十樓  
 電話：(八五二) 二一三一 八六三零 傳真：(八五二) 二一三一 八六零九





TG42-3



TG42-4



TG42-4a



TG42-4b

Shuen Wan Golf Course, Tai Po  
Photographic Record of Tree Group

SCALE	N.T.S.	DATE	JAN 2019
CHECKED	ELK	DRAWN	TEAM
FIGURE NO.	OAPLP47-PR-108		REV
			-

**ADI**  
 ADI LIMITED  
 LANDSCAPE ARCHITECTURE, URBAN DESIGN AND MASTER PLANNING  
 10/F BANGKOK BANK BUILDING, 18 BONHAM STRAND WEST, HONG KONG  
 TELEPHONE 2131 8630 FACSIMILE 2131 8609  
 雅博奧國際設計有限公司  
 園藝、園林管理、城市規劃及設計、園藝建築顧問服務  
 香港上環文咸西街十八號渣打銀行大廈十樓  
 電話：(八五二) 二一三一 八六三零 傳真：(八五二) 二一三一 八六零九





TG42-5



TG42-5a



TG42-6

Shuen Wan Golf Course, Tai Po  
Photographic Record of Tree Group

SCALE	N.T.S.	DATE	JAN 2019
CHECKED	ELK	DRAWN	TEAM
FIGURE NO.	OAPLP47-PR-109		REV
			-

**ADI**  
 ADI LIMITED  
 LANDSCAPE ARCHITECTURE, URBAN DESIGN AND MASTER PLANNING  
 10/F BANGKOK BANK BUILDING, 18 BONHAM STRAND WEST, HONG KONG  
 TELEPHONE 2131 8630 FACSIMILE 2131 8609  
 雅博奧國際設計有限公司  
 國際環境管理、城市規劃及設計、園藝建築顧問服務  
 香港上環文咸西街十八號渣打銀行大廈十樓  
 電話：(八五二) 二一三一 八六三零 傳真：(八五二) 二一三一 八六零九





TG43-1



TG43-2

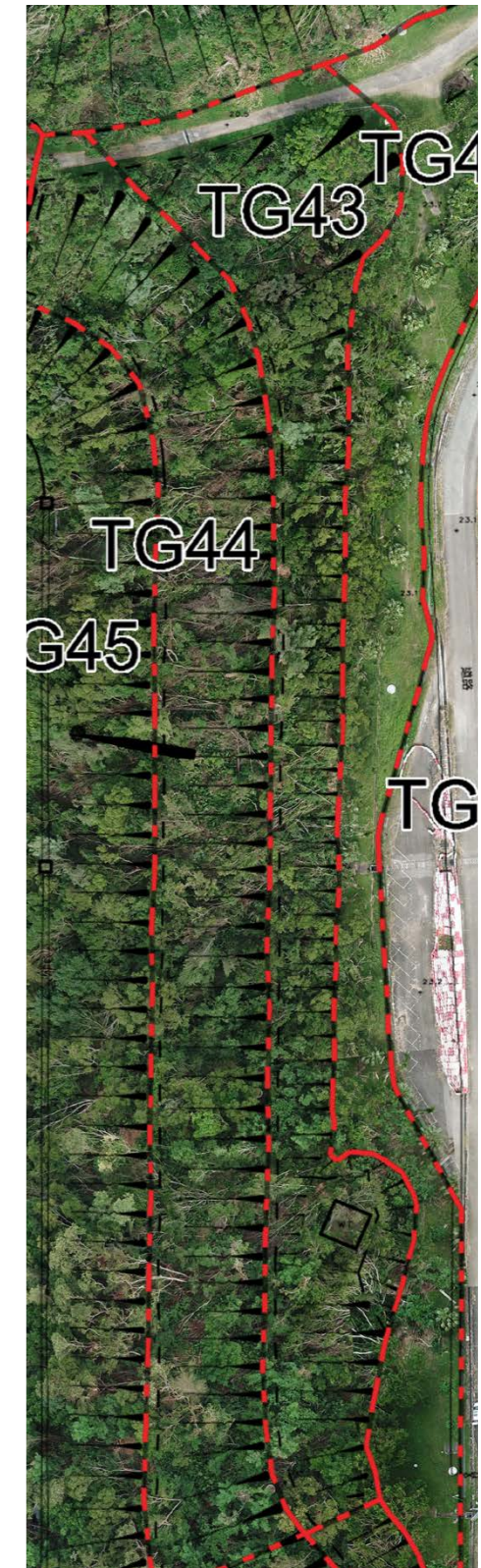

TG43- Aerial Photo (Oct 2018)

Shuen Wan Golf Course, Tai Po  
Photographic Record of Tree Group

SCALE	N.T.S.	DATE	JAN 2019
CHECKED	ELK	DRAWN	TEAM
FIGURE NO.	OAPLP47-PR-110		REV
			-

**ADI**  
 ADI LIMITED  
 LANDSCAPE ARCHITECTURE, URBAN DESIGN AND MASTER PLANNING  
 10/F BANGKOK BANK BUILDING, 18 BONHAM STRAND WEST, HONG KONG  
 TELEPHONE 2131 8630 FACSIMILE 2131 8609  
 雅博奧領國際設計有限公司  
 園藝、園地管理、城市規劃及設計、園藝建築顧問服務  
 香港上環文咸西街十八號渣打銀行大廈十樓  
 電話：(八五二) 二一三一 八六三零 傳真：(八五二) 二一三一 八六零九





TG43-3



TG43-3a



TG43-4



TG43-5

Shuen Wan Golf Course, Tai Po  
Photographic Record of Tree Group

SCALE	N.T.S.	DATE	JAN 2019
CHECKED	ELK	DRAWN	TEAM
FIGURE NO.	OAPLP47-PR-111		REV
			-

**ADI**  
 ADI LIMITED  
 LANDSCAPE ARCHITECTURE, URBAN DESIGN AND MASTER PLANNING  
 10/F BANGKOK BANK BUILDING, 18 BONHAM STRAND WEST, HONG KONG  
 TELEPHONE 2131 8630 FACSIMILE 2131 8609  
 雅博奧頓國際設計有限公司  
 園藝環境管理、城市規劃及設計、園藝建築顧問服務  
 香港上環文咸西街十八號渣打銀行大廈十樓  
 電話：(八五二) 二一三一 八六三零 傳真：(八五二) 二一三一 八六零九





TG43-5a



TG43-5b



TG43-6

Shuen Wan Golf Course, Tai Po  
Photographic Record of Tree Group

SCALE	N.T.S.	DATE	JAN 2019
CHECKED	ELK	DRAWN	TEAM
FIGURE NO.	OAPLP47-PR-112		REV
			-

**ADI**  
 ADI LIMITED  
 LANDSCAPE ARCHITECTURE, URBAN DESIGN AND MASTER PLANNING  
 10/F BANGKOK BANK BUILDING, 18 BONHAM STRAND WEST, HONG KONG  
 TELEPHONE 2131 8630 FACSIMILE 2131 8609  
 雅博奧頓國際設計有限公司  
 園藝環境管理、城市規劃及設計、園藝建築顧問服務  
 香港上環文咸西街十八號渣打銀行大廈十樓  
 電話：(八五二) 二一三一 八六三零 傳真：(八五二) 二一三一 八六零九





TG44-1



TG44-1a

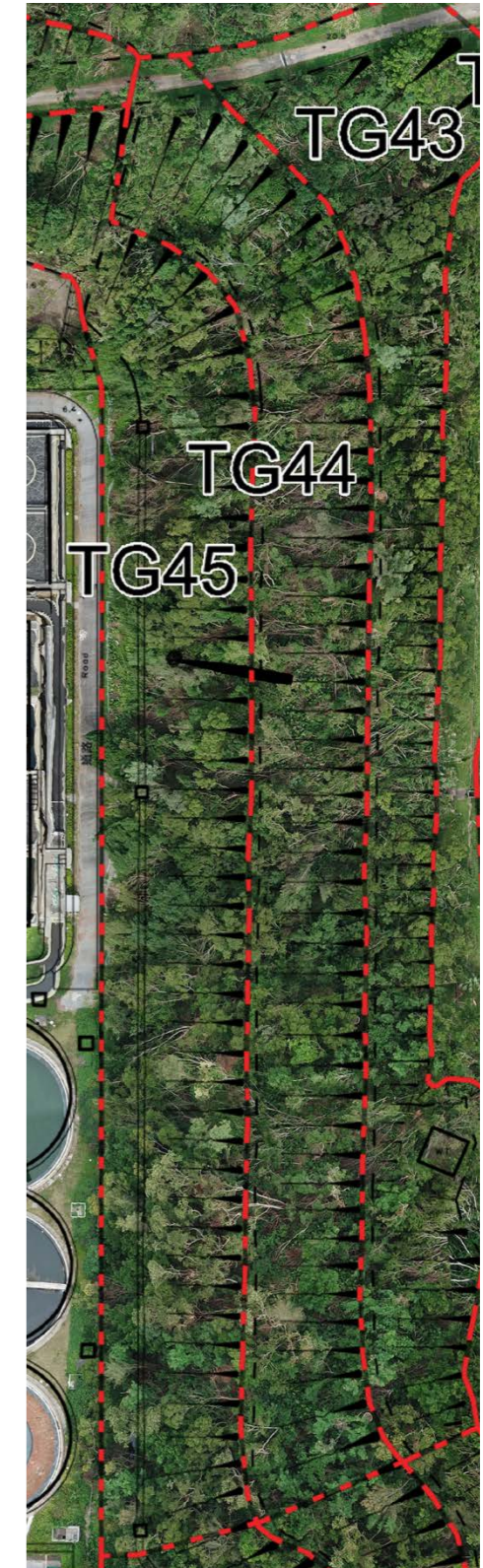

TG44- Aerial Photo (Oct 2018)

Shuen Wan Golf Course, Tai Po  
Photographic Record of Tree Group

SCALE	N.T.S.	DATE	JAN 2019
CHECKED	ELK	DRAWN	TEAM
FIGURE NO.	OAPLP47-PR-113		REV
			-

**ADI** LIMITED  
 LANDSCAPE ARCHITECTURE, URBAN DESIGN AND MASTER PLANNING  
 10/F BANGKOK BANK BUILDING, 18 BONHAM STRAND WEST, HONG KONG  
 TELEPHONE 2131 8630 FACSIMILE 2131 8609  
 雅博奧領國際設計有限公司  
 園藝環境管理、城市規劃及設計、園藝建築顧問服務  
 香港上環文咸西街十八號渣打銀行大廈十樓  
 電話：(八五二) 二一三一 八六三零 傳真：(八五二) 二一三一 八六零九





TG44-1b



TG44-2



TG44-2a

Shuen Wan Golf Course, Tai Po  
Photographic Record of Tree Group

SCALE	N.T.S.	DATE	JAN 2019
CHECKED	ELK	DRAWN	TEAM
FIGURE NO.	OAPLP47-PR-114		REV
			-

**ADI**  
 ADI LIMITED  
 LANDSCAPE ARCHITECTURE, URBAN DESIGN AND MASTER PLANNING  
 10/F BANGKOK BANK BUILDING, 18 BONHAM STRAND WEST, HONG KONG  
 TELEPHONE 2131 8630 FACSIMILE 2131 8609  
 雅博奧領國際設計有限公司  
 國際樓宇管理、城市規劃及設計、園藝建築顧問服務  
 香港上環文咸西街十八號渣打銀行大廈十樓  
 電話：(八五二) 二一三一 八六三零 傳真：(八五二) 二一三一 八六零九





TG44-3



TG44-4

Shuen Wan Golf Course, Tai Po

Photographic Record of Tree Group

SCALE	N.T.S.	DATE	JAN 2019
CHECKED	ELK	DRAWN	TEAM
FIGURE NO.	OAPLP47-PR-115		REV
			-

**ADI**  
 ADI LIMITED  
 LANDSCAPE ARCHITECTURE, URBAN DESIGN AND MASTER PLANNING  
 10/F BANGKOK BANK BUILDING, 18 BONHAM STRAND WEST, HONG KONG  
 TELEPHONE 2131 8630 FACSIMILE 2131 8609  
 雅博奧國際設計有限公司  
 國際環境管理、城市規劃及設計、園藝建築顧問服務  
 香港上環文咸西街十八號渣打銀行大廈十樓  
 電話：(八五二) 二一三一 八六三零 傳真：(八五二) 二一三一 八六零九





TG44-4a



TG44-4b



TG44-5

Shuen Wan Golf Course, Tai Po  
Photographic Record of Tree Group

SCALE	N.T.S.	DATE	JAN 2019
CHECKED	ELK	DRAWN	TEAM
FIGURE NO.	OAPLP47-PR-116		REV
			-

**ADI**  
ADI LIMITED  
LANDSCAPE ARCHITECTURE, URBAN DESIGN AND MASTER PLANNING  
10/F BANGKOK BANK BUILDING, 18 BONHAM STRAND WEST, HONG KONG  
TELEPHONE 2131 8630 FACSIMILE 2131 8609  
雅博奧頓國際設計有限公司  
國際園境管理、城市規劃及設計、園藝建築顧問服務  
香港上環文咸西街十八號渣打銀行大廈十樓  
電話：(八五二) 二一三一 八六三零 傳真：(八五二) 二一三一 八六零九





TG45-1



TG45-1a



TG45-1b

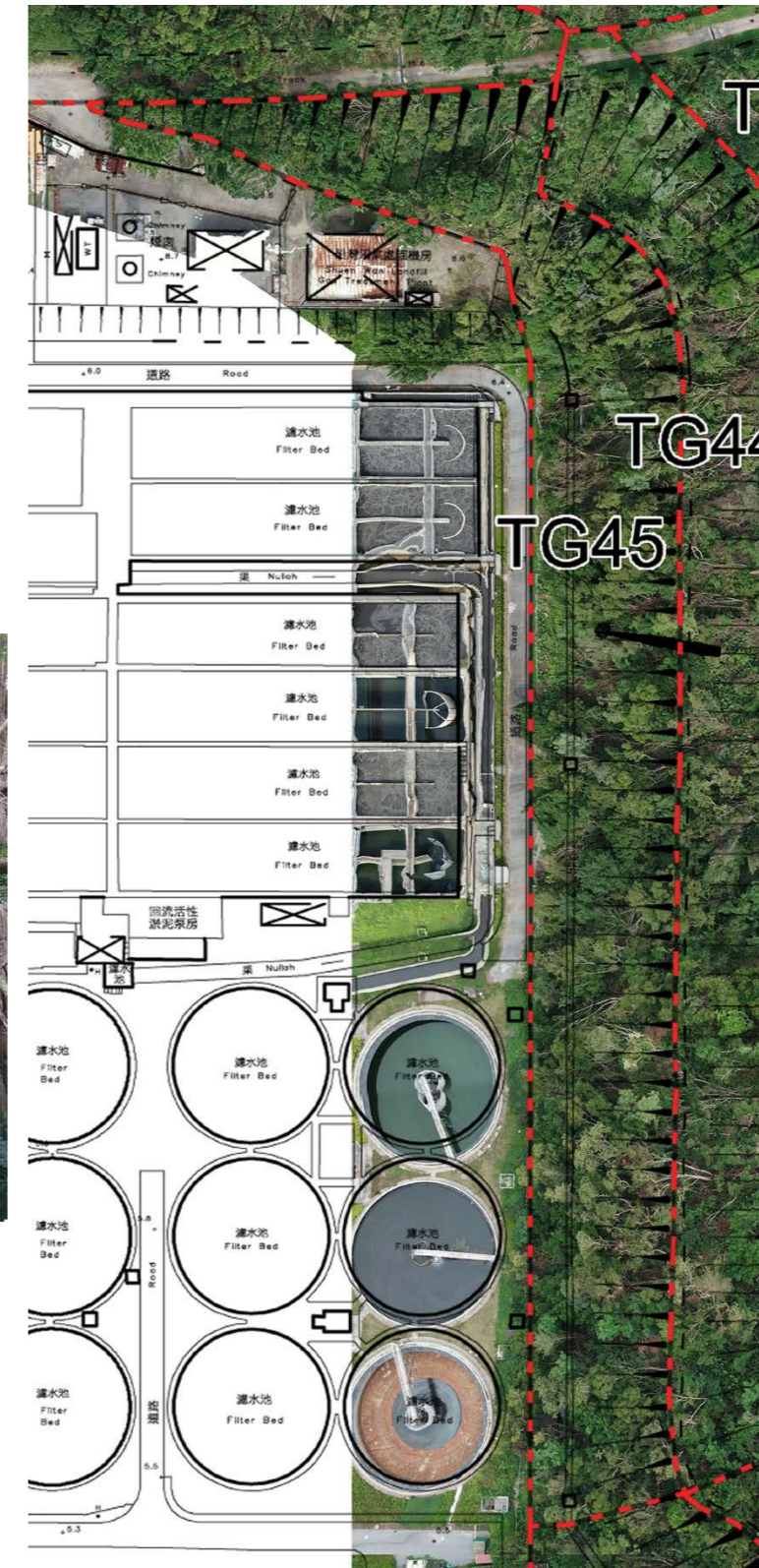

TG45- Aerial Photo (Oct 2018)

Shuen Wan Golf Course, Tai Po  
Photographic Record of Tree Group

SCALE	N.T.S.	DATE	JAN 2019
CHECKED	ELK	DRAWN	TEAM
FIGURE NO.	OAPLP47-PR-117		REV
			-

**ADI**  
ADI LIMITED  
LANDSCAPE ARCHITECTURE, URBAN DESIGN AND MASTER PLANNING  
10/F BANGKOK BANK BUILDING, 18 BONHAM STRAND WEST, HONG KONG  
TELEPHONE 2131 8630 FACSIMILE 2131 8609  
雅博奧頓國際設計有限公司  
國際環境管理、城市規劃及設計、園藝建築顧問服務  
香港上環文咸西街十八號渣打銀行大廈十樓  
電話：(八五二) 二一三一 八六三零 傳真：(八五二) 二一三一 八六零九





TG45-1c



TG45-2



TG45-2a

Shuen Wan Golf Course, Tai Po  
Photographic Record of Tree Group

SCALE	N.T.S.	DATE	JAN 2019
CHECKED	ELK	DRAWN	TEAM
FIGURE NO.	OAPLP47-PR-118		REV
			-

**ADI** LIMITED  
 LANDSCAPE ARCHITECTURE, URBAN DESIGN AND MASTER PLANNING  
 10/F BANGKOK BANK BUILDING, 18 BONHAM STRAND WEST, HONG KONG  
 TELEPHONE 2131 8630 FACSIMILE 2131 8609  
 雅博奧領國際設計有限公司  
 園藝、園林管理、城市規劃及設計、園藝建築顧問服務  
 香港上環文咸西街十八號渣打銀行大廈十樓  
 電話：(八五二) 二一三一 八六三零 傳真：(八五二) 二一三一 八六零九





TG45-3



TG45-3a



TG45-3b



TG45-4

Shuen Wan Golf Course, Tai Po  
Photographic Record of Tree Group

SCALE	N.T.S.	DATE	JAN 2019
CHECKED	ELK	DRAWN	TEAM
FIGURE NO.	OAPLP47-PR-119		REV
			-

**ADI**  
ADI LIMITED  
LANDSCAPE ARCHITECTURE, URBAN DESIGN AND MASTER PLANNING  
10/F BANGKOK BANK BUILDING, 18 BONHAM STRAND WEST, HONG KONG  
TELEPHONE 2131 8630 FACSIMILE 2131 8609  
雅博奧領園設計有限公司  
園藝管理、城市規劃及設計、園藝諮詢顧問  
香港上環文咸西街十八號渣打銀行大廈十樓  
電話：(八五二) 二一三一 八六三零 傳真：(八五二) 二一三一 八六零九





TG45-5



TG45-6

Shuen Wan Golf Course, Tai Po  
Photographic Record of Tree Group

SCALE	N.T.S.	DATE	JAN 2019
CHECKED	ELK	DRAWN	TEAM
FIGURE NO.	OAPLP47-PR-120		REV
			-

**ADI**  
 ADI LIMITED  
 LANDSCAPE ARCHITECTURE, URBAN DESIGN AND MASTER PLANNING  
 10/F BANGKOK BANK BUILDING, 18 BONHAM STRAND WEST, HONG KONG  
 TELEPHONE 2131 8630 FACSIMILE 2131 8609  
 雅博奧國際設計有限公司  
 園藝環境管理、城市規劃及設計、園藝建築顧問服務  
 香港上環文咸西街十八號渣打銀行大廈十樓  
 電話：(八五二) 二一三一 八六三零 傳真：(八五二) 二一三一 八六零九





TG45-6a



TG45-7



TG45-7a

Shuen Wan Golf Course, Tai Po  
Photographic Record of Tree Group

SCALE	N.T.S.	DATE	JAN 2019
CHECKED	ELK	DRAWN	TEAM
FIGURE NO.	OAPLP47-PR-121		REV
			-

**ADI** ADI LIMITED  
 LANDSCAPE ARCHITECTURE, URBAN DESIGN AND MASTER PLANNING  
 10/F BANGKOK BANK BUILDING, 18 BONHAM STRAND WEST, HONG KONG  
 TELEPHONE 2131 8630 FACSIMILE 2131 8609  
 雅博奧頓國際設計有限公司  
 國際環境管理、城市規劃及設計、園藝建築顧問服務  
 香港上環文咸西街十八號渣打銀行大廈十樓  
 電話：(八五二) 二一三一 八六三零 傳真：(八五二) 二一三一 八六零九





TG46-1



TG46-2



TG46- Aerial Photo (Oct 2018)

Shuen Wan Golf Course, Tai Po  
Photographic Record of Tree Group

SCALE	N.T.S.	DATE	JAN 2019
CHECKED	ELK	DRAWN	TEAM
FIGURE NO.	OAPLP47-PR-122		REV
			-



ADI LIMITED  
LANDSCAPE ARCHITECTURE, URBAN DESIGN AND MASTER PLANNING  
10/F BANGKOK BANK BUILDING, 18 BONHAM STRAND WEST, HONG KONG  
TELEPHONE 2131 8630 FACSIMILE 2131 8609  
雅博奧頓國際設計有限公司  
國際環境管理、城市規劃及設計、園藝建築顧問服務  
香港上環文咸西街十八號渣打銀行大廈十樓  
電話：(八五二) 二一三一 八六三零 傳真：(八五二) 二一三一 八六零九





22/10/2018

TG46-3



26/01/2018

TG46-4

Shuen Wan Golf Course, Tai Po  
Photographic Record of Tree Group

SCALE	N.T.S.	DATE	JAN 2019
CHECKED	ELK	DRAWN	TEAM
FIGURE NO.	OAPLP47-PR-123		REV
			-



ADI LIMITED  
LANDSCAPE ARCHITECTURE, URBAN DESIGN AND MASTER PLANNING  
10/F BANGKOK BANK BUILDING, 18 BONHAM STRAND WEST, HONG KONG  
TELEPHONE 2131 8630 FACSIMILE 2131 8609  
雅博奧領國際設計有限公司  
國際環境管理、城市規劃及設計、園藝建築顧問服務  
香港上環文咸西街十八號渣打銀行大廈十樓  
電話：(八五二) 二一三一 八六三零 傳真：(八五二) 二一三一 八六零九





TG46-5



TG46-6

Shuen Wan Golf Course, Tai Po  
Photographic Record of Tree Group

SCALE	N.T.S.	DATE	JAN 2019
CHECKED	ELK	DRAWN	TEAM
FIGURE NO.	OAPLP47-PR-124		REV
			-

**ADI**  
 ADI LIMITED  
 LANDSCAPE ARCHITECTURE, URBAN DESIGN AND MASTER PLANNING  
 10/F BANGKOK BANK BUILDING, 18 BONHAM STRAND WEST, HONG KONG  
 TELEPHONE 2131 8630 FACSIMILE 2131 8609  
 雅博奧頓國際設計有限公司  
 國際環境管理、城市規劃及設計、園藝建築顧問服務  
 香港上環文咸西街十八號渣打銀行大廈十樓  
 電話：(八五二) 二一三一 八六三零 傳真：(八五二) 二一三一 八六零九





TG47-1



TG47-1a



TG47- Aerial Photo (Oct 2018)

Shuen Wan Golf Course, Tai Po  
Photographic Record of Tree Group

SCALE	N.T.S.	DATE	JAN 2019
CHECKED	ELK	DRAWN	TEAM
FIGURE NO.	OAPLP47-PR-125		REV
			-

**ADI**  
ADI LIMITED  
LANDSCAPE ARCHITECTURE, URBAN DESIGN AND MASTER PLANNING  
10/F BANGKOK BANK BUILDING, 18 BONHAM STRAND WEST, HONG KONG  
TELEPHONE 2131 8630 FACSIMILE 2131 8609  
雅博奧領國際設計有限公司  
園藝環境管理、城市規劃及設計、園藝建築顧問服務  
香港上環文咸西街十八號渣打銀行大廈十樓  
電話：(八五二) 二一三一 八六三零 傳真：(八五二) 二一三一 八六零九





TG47-2



TG47-3

Shuen Wan Golf Course, Tai Po  
Photographic Record of Tree Group

SCALE	N.T.S.	DATE	JAN 2019
CHECKED	ELK	DRAWN	TEAM
FIGURE NO.	OAPLP47-PR-126		REV
			-

**ADI**  
 ADI LIMITED  
 LANDSCAPE ARCHITECTURE, URBAN DESIGN AND MASTER PLANNING  
 10/F BANGKOK BANK BUILDING, 18 BONHAM STRAND WEST, HONG KONG  
 TELEPHONE 2131 8630 FACSIMILE 2131 8609  
 雅博奧頓國際設計有限公司  
 國際環境管理、城市規劃及設計、園藝建築顧問服務  
 香港上環文咸西街十八號渣打銀行大廈十樓  
 電話：(八五二) 二一三一 八六三零 傳真：(八五二) 二一三一 八六零九





TG47-4

Shuen Wan Golf Course, Tai Po  
 Photographic Record of Tree Group

SCALE	N.T.S.	DATE	JAN 2019
CHECKED	ELK	DRAWN	TEAM
FIGURE NO.	OAPLP47-PR-127		REV
			-

**ADI**  
 ADI LIMITED  
 LANDSCAPE ARCHITECTURE, URBAN DESIGN AND MASTER PLANNING  
 10/F BANGKOK BANK BUILDING, 18 BONHAM STRAND WEST, HONG KONG  
 TELEPHONE 2131 8630 FACSIMILE 2131 8609  
 雅博奧頓國際設計有限公司  
 國際環境管理、城市規劃及設計、園藝建築顧問服務  
 香港上環文咸西街十八號渣打銀行大廈十樓  
 電話：(八五二) 二一三一 八六三零 傳真：(八五二) 二一三一 八六零九





TG48-1



TG48-1a

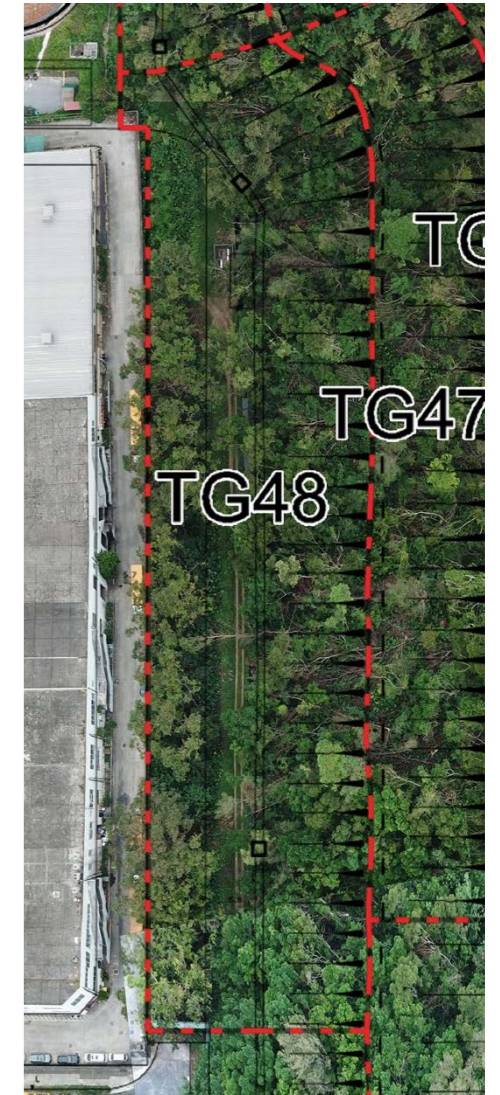

TG48- Aerial Photo (Oct 2018)

Shuen Wan Golf Course, Tai Po  
Photographic Record of Tree Group

SCALE	N.T.S.	DATE	JAN 2019
CHECKED	ELK	DRAWN	TEAM
FIGURE NO.	OAPLP47-PR-128		REV
			-

**ADI** LIMITED  
 LANDSCAPE ARCHITECTURE, URBAN DESIGN AND MASTER PLANNING  
 10/F BANGKOK BANK BUILDING, 18 BONHAM STRAND WEST, HONG KONG  
 TELEPHONE 2131 8630 FACSIMILE 2131 8609  
 雅博奧頓國際設計有限公司  
 國際園境管理、城市規劃及設計、園藝建築顧問服務  
 香港上環文咸西街十八號渣打銀行大廈十樓  
 電話：(八五二) 二一三一 八六三零 傳真：(八五二) 二一三一 八六零九





TG48-2



TG48-3

Shuen Wan Golf Course, Tai Po  
Photographic Record of Tree Group

SCALE	N.T.S.	DATE	JAN 2019
CHECKED	ELK	DRAWN	TEAM
FIGURE NO.	OAPLP47-PR-129		REV
			-

**ADI**  
 ADI LIMITED  
 LANDSCAPE ARCHITECTURE, URBAN DESIGN AND MASTER PLANNING  
 10/F BANGKOK BANK BUILDING, 18 BONHAM STRAND WEST, HONG KONG  
 TELEPHONE 2131 8630 FACSIMILE 2131 8609  
 雅博奧頓國際設計有限公司  
 園藝環境管理、城市規劃及設計、園藝建築顧問服務  
 香港上環文咸西街十八號渣打銀行大廈十樓  
 電話：(八五二) 二一三一 八六三零 傳真：(八五二) 二一三一 八六零九





TG48-3a



TG48-4

Shuen Wan Golf Course, Tai Po  
Photographic Record of Tree Group

SCALE	N.T.S.	DATE	JAN 2019
CHECKED	ELK	DRAWN	TEAM
FIGURE NO.	OAPLP47-PR-130		REV
			-

**ADI**  
 ADI LIMITED  
 LANDSCAPE ARCHITECTURE, URBAN DESIGN AND MASTER PLANNING  
 10/F BANGKOK BANK BUILDING, 18 BONHAM STRAND WEST, HONG KONG  
 TELEPHONE 2131 8630 FACSIMILE 2131 8609  
 雅博奧國際設計有限公司  
 園藝環境管理、城市規劃及設計、園藝建築顧問服務  
 香港上環文咸西街十八號渣打銀行大廈十樓  
 電話：(八五二) 二一三一 八六三零 傳真：(八五二) 二一三一 八六零九





TG49-1



TG49-2

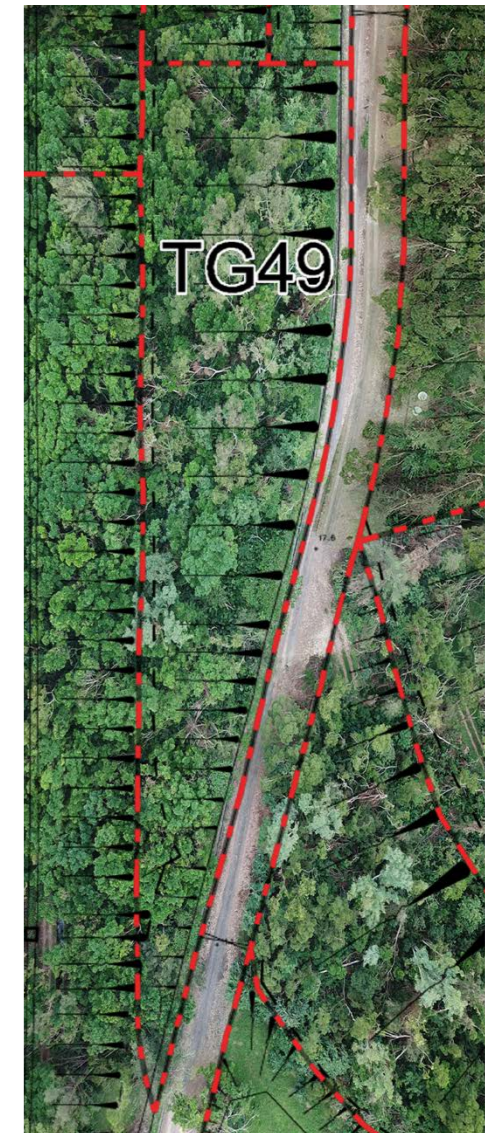

TG49- Aerial Photo (Oct 2018)

Shuen Wan Golf Course, Tai Po  
Photographic Record of Tree Group

SCALE	N.T.S.	DATE	JAN 2019
CHECKED	ELK	DRAWN	TEAM
FIGURE NO.	OAPLP47-PR-131		REV
			-

**ADI**  
ADI LIMITED  
LANDSCAPE ARCHITECTURE, URBAN DESIGN AND MASTER PLANNING  
10/F BANGKOK BANK BUILDING, 18 BONHAM STRAND WEST, HONG KONG  
TELEPHONE 2131 8630 FACSIMILE 2131 8609  
雅博奧領國際設計有限公司  
國際綠地管理、城市規劃及設計、園藝建築顧問服務  
香港上環文咸西街十八號渣打銀行大廈十樓  
電話：(八五二) 二一三一 八六三零 傳真：(八五二) 二一三一 八六零九





TG49-3



TG49-3a

Shuen Wan Golf Course, Tai Po  
 Photographic Record of Tree Group

SCALE	N.T.S.	DATE	JAN 2019
CHECKED	ELK	DRAWN	TEAM
FIGURE NO.	OAPLP47-PR-132		REV
			-

**ADI**  
 ADI LIMITED  
 LANDSCAPE ARCHITECTURE, URBAN DESIGN AND MASTER PLANNING  
 10/F BANGKOK BANK BUILDING, 18 BONHAM STRAND WEST, HONG KONG  
 TELEPHONE 2131 8630 FACSIMILE 2131 8609  
 雅博奧頓國際設計有限公司  
 園藝環境管理、城市規劃及設計、園藝建築顧問服務  
 香港上環文咸西街十八號渣打銀行大廈十樓  
 電話：(八五二) 二一三一 八六三零 傳真：(八五二) 二一三一 八六零九





27/10/2018

TG49-4



27/10/2018

TG49-5



26/01/2018

TG49-6

Shuen Wan Golf Course, Tai Po  
Photographic Record of Tree Group

SCALE	N.T.S.	DATE	JAN 2019
CHECKED	ELK	DRAWN	TEAM
FIGURE NO.	OAPLP47-PR-133		REV
			-

**ADI**  
 ADI LIMITED  
 LANDSCAPE ARCHITECTURE, URBAN DESIGN AND MASTER PLANNING  
 10/F BANGKOK BANK BUILDING, 18 BONHAM STRAND WEST, HONG KONG  
 TELEPHONE 2131 8630 FACSIMILE 2131 8609  
 雅博奧領國際設計有限公司  
 國際園境管理、城市規劃及設計、園藝建築顧問服務  
 香港上環文咸西街十八號渣打銀行大廈十樓  
 電話：(八五二) 二一三一 八六三零 傳真：(八五二) 二一三一 八六零九





R

01/11/2018

UT2 (Overall)

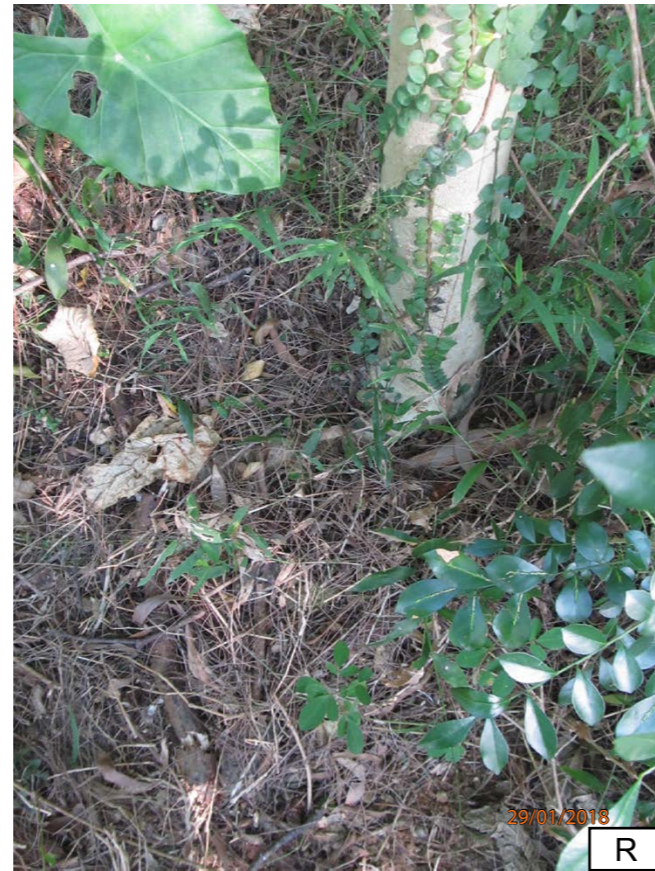

R

29/01/2018

UT2 (Base)



R

01/11/2018

UT5 (Overall)



R

29/01/2018

UT5 (Base)



R

29/01/2018

UT2 (Trunk)



R

29/01/2018

UT2 (Crown)



R

29/01/2018

UT5 (Trunk)



R

29/01/2018

UT5 (Crown)

Shuen Wan Golf Course, Tai Po

Photographic Record of Important Trees

SCALE	As Shown	DATE	JAN 2019
CHECKED	ELK	DRAWN	TEAM
FIGURE NO.	OAPLP47 - PR-a01		REV
			-

**ADI** LIMITED  
 LANDSCAPE ARCHITECTURE, URBAN DESIGN AND MASTER PLANNING  
 110/F BANGKOK BANK BUILDING, 18 BONHAM STRAND WEST, HONG KONG  
 TELEPHONE 2131 8630 FACSIMILE 2131 8609  
 香港特別行政區設計有限公司  
 園藝景觀設計、城市規劃及設計、園藝建築師服務  
 香港上環文咸東街十八號匯豐銀行大廈十樓  
 電話：(八五二) 二一三一 八六三零 傳真：(八五二) 二一三一 八六零九





UT6 (Overall)

R



UT6 (Trunk)

R



UT6 (Base)

R



UT6 (Crown)

R

Shuen Wan Golf Course, Tai Po

Photographic Record of Important Trees

SCALE	As Shown	DATE	JAN 2019
CHECKED	ELK	DRAWN	TEAM
FIGURE NO.	OAPLP47 - PR-a02		REV
			-



ADI LIMITED  
 LANDSCAPE ARCHITECTURE, URBAN DESIGN AND MASTER PLANNING  
 10/F BANGKOK BANK BUILDING, 18 BONHAM STRAND WEST, HONG KONG  
 TELEPHONE 2131 8030 FACSIMILE 2131 8009  
 雅博奧頓國際設計有限公司  
 園林景觀管理、城市規劃及設計、園藝造景顧問服務  
 香港上環文咸西街十八號匯豐銀行大廈十樓  
 電話：(八五二) 二一三一 八六三零 傳真：(八五二) 二一三一 八六零九



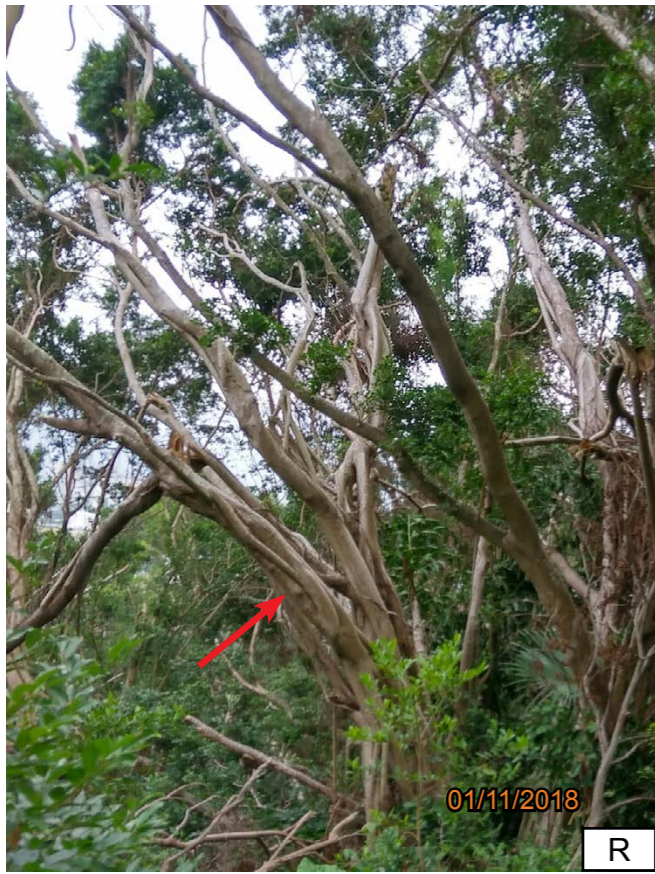

UT7 (Overall)



UT7 (Base)



UT7 (Trunk)



UT7 (Crown)

Shuen Wan Golf Course, Tai Po

Photographic Record of Important Trees

SCALE	As Shown	DATE	JAN 2019
CHECKED	ELK	DRAWN	TEAM
FIGURE NO.	OAPLP47 - PR-a03		REV
			-



ADI LIMITED  
 LANDSCAPE ARCHITECTURE, URBAN DESIGN AND MASTER PLANNING  
 10/F BANGKOK BANK BUILDING, 18 BONHAM STRAND WEST, HONG KONG  
 TELEPHONE 2131 8630 FACSIMILE 2131 8609  
 雅博奧頓國際設計有限公司  
 國際城市管理、城市規劃及設計、園藝造景顧問服務  
 香港上環文咸西街十八號匯豐銀行大廈十樓  
 電話：(八五二) 二一三一 八六三零 傳真：(八五二) 二一三一 八六零九