

- LEGEND :**
- Project Boundary
 - EXISTING TREE TO BE RETAINED
 - EXISTING TREE TO BE FELLED
 - EXISTING TREE TO BE TRANSPLANTED
 - PROPOSED RETAINING WALL
 - PROPOSED GEOTECHNICAL WORKS ON EXISTING SLOPE
 - PROPOSED FILL SLOPE

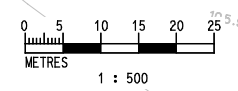

Rev.	Description of Revision	Date	Ckd.
------	-------------------------	------	------

Client

路政署
HIGHWAYS DEPARTMENT
WORKS DIVISION

The Engineer

MANNINGS
(Asia) Consultants Limited

Project

Agreement No. CE 76/2017 (HY)
Upgrading of Remaining
Sections of Kam Tin Road and
Lam Kam Road

Title

**EXPLORATION OF
ALTERNATIVE SCHEMES**

Scale In A1 1 : 500

Drawing No.	Stage	Rev.
Figure 2.2a		

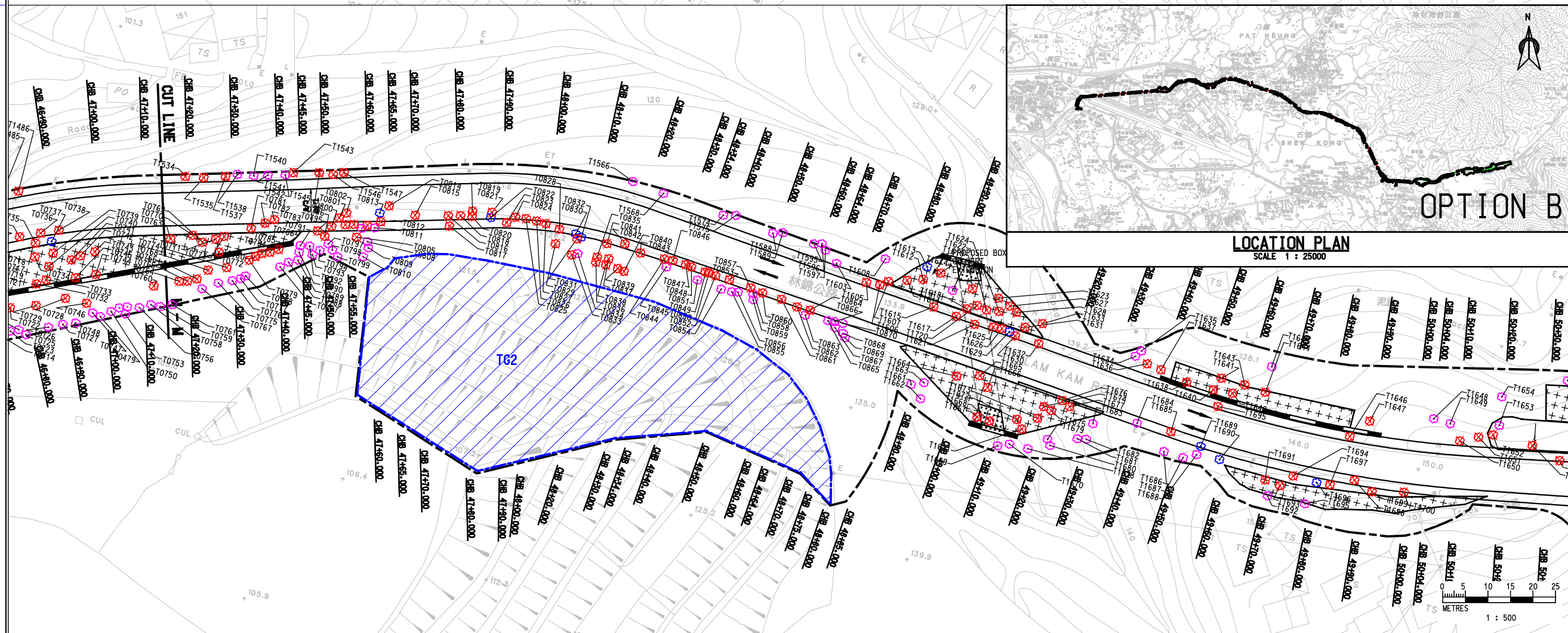
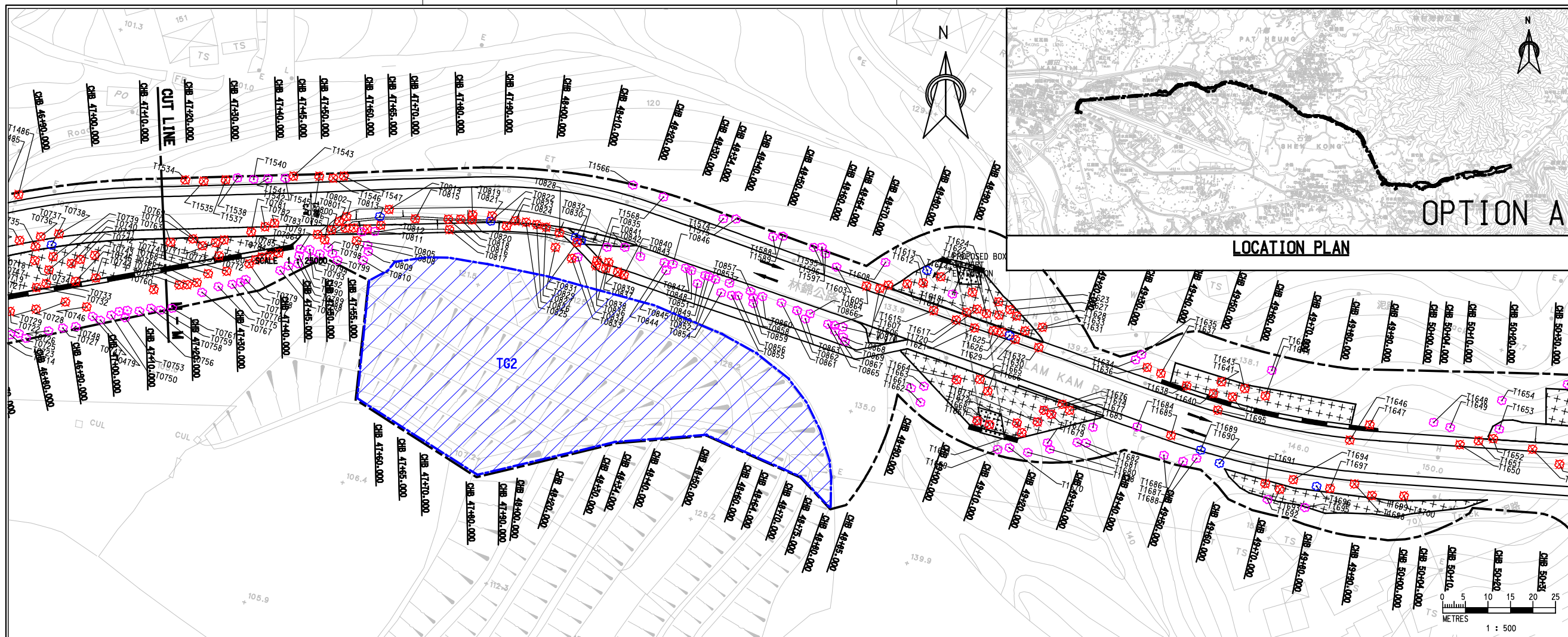

- LEGEND :**
- Project Boundary
 - EXISTING TREE TO BE RETAINED
 - EXISTING TREE TO BE FELLED
 - EXISTING TREE TO BE TRANSPLANTED
 - PROPOSED RETAINING WALL
 - PROPOSED GEOTECHNICAL WORKS ON EXISTING SLOPE
 - PROPOSED FILL SLOPE
 - TREE GROUP 2 (T62)

Rev.	Description of Revision	Date	Ckd.
Client			
路政署 HIGHWAYS DEPARTMENT WORKS DIVISION			
The Engineer			
MANNINGS (Asia) Consultants Limited			
Project			
Agreement No. CE 76/2017 (HY) Upgrading of Remaining Sections of Kam Tin Road and Lam Kam Road			
Title			
EXPLORATION OF ALTERNATIVE SCHEMES			
Scale In A1 1 : 500			
Drawing No.			Stage
Figure 2.2b			Rev.