

- NOTES :**
1. ALL DIMENSIONS ARE IN MILLIMETRES UNLESS OTHERWISE SPECIFIED.
 2. ALL LEVELS ARE IN METRES ABOVE HONG KONG PRINCIPAL DATUM.
 3. ALL CO-ORDINATES ARE OF HONG KONG 1980 GRID SYSTEM.
 4. ROAD ALIGNMENT AND DETAILS WILL BE REVIEWED DURING DESIGN STAGE.

- LEGEND :**
- PROJECT BOUNDARY
 - PROPOSED UPGRADED CARRIAGEWAY
 - PROPOSED UPGRADED FOOTPATH
 - PROPOSED RETAINING WALL
 - PROPOSED GEOTECHNICAL WORKS ON EXISTING SLOPE
 - PROPOSED FILL SLOPE

Rev.	Description of Revision	Date	Ckd.
------	-------------------------	------	------

Client

路政署
HIGHWAYS DEPARTMENT
WORKS DIVISION

The Engineer

MANNINGS
(Asia) Consultants Limited

Project

**AGREEMENT NO. CE 76/2017 (HY)
UPGRADING OF REMAINING
SECTIONS OF KAM TIN ROAD AND
LAM KAM ROAD**

Title

GENERAL LAYOUT PLAN

(SHEET 1 OF 17)

Scale In A1	AS SHOWN
Drawing No.	Stage Rev.
Figure 2.4a	

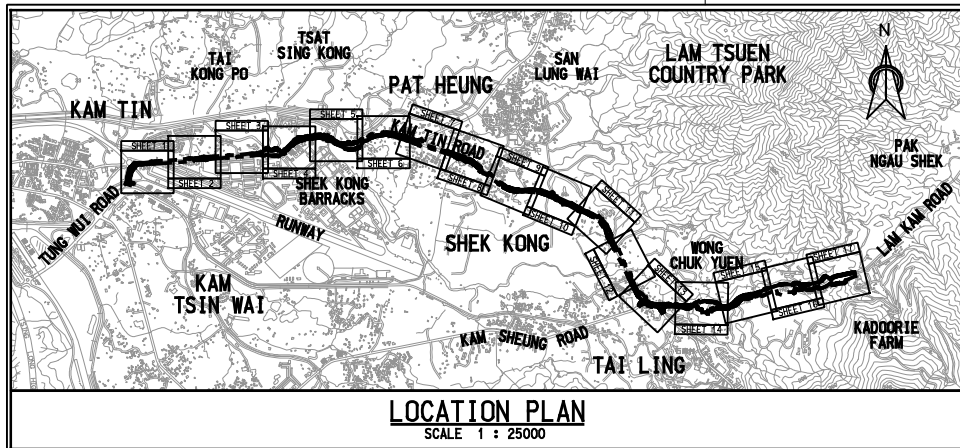

- NOTES :**
1. ALL DIMENSIONS ARE IN MILLIMETRES UNLESS OTHERWISE SPECIFIED.
 2. ALL LEVELS ARE IN METRES ABOVE HONG KONG PRINCIPAL DATUM.
 3. ALL CO-ORDINATES ARE OF HONG KONG 1980 GRID SYSTEM.
 4. ROAD ALIGNMENT AND DETAILS WILL BE REVIEWED DURING DESIGN STAGE.

- LEGEND :**
- PROJECT BOUNDARY
 - C/W PROPOSED UPGRADED CARRIAGEWAY
 - F/P PROPOSED UPGRADED FOOTPATH
 - PROPOSED RETAINING WALL
 - PROPOSED GEOTECHNICAL WORKS ON EXISTING SLOPE
 - PROPOSED FILL SLOPE

Rev.	Description of Revision	Date	Ckd.

Client

路政署
HIGHWAYS DEPARTMENT
WORKS DIVISION

The Engineer

MANNINGS
(Asia) Consultants Limited

Project

**AGREEMENT NO. CE 76/2017 (HY)
UPGRADING OF REMAINING
SECTIONS OF KAM TIN ROAD AND
LAM KAM ROAD**

Title

GENERAL LAYOUT PLAN

Scale In A1 AS SHOWN

Drawing No. **Figure 2.4b** Stage Rev.

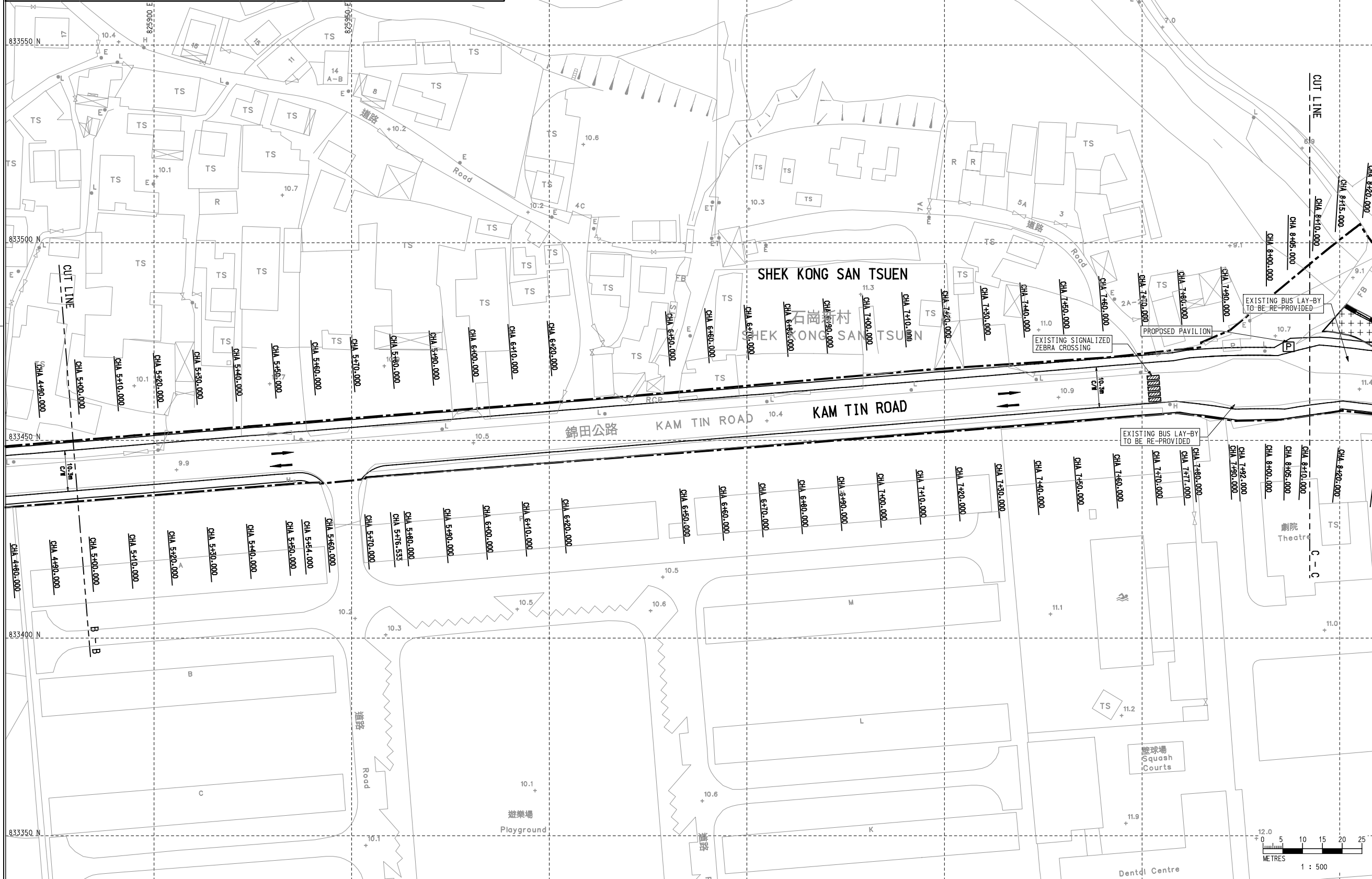
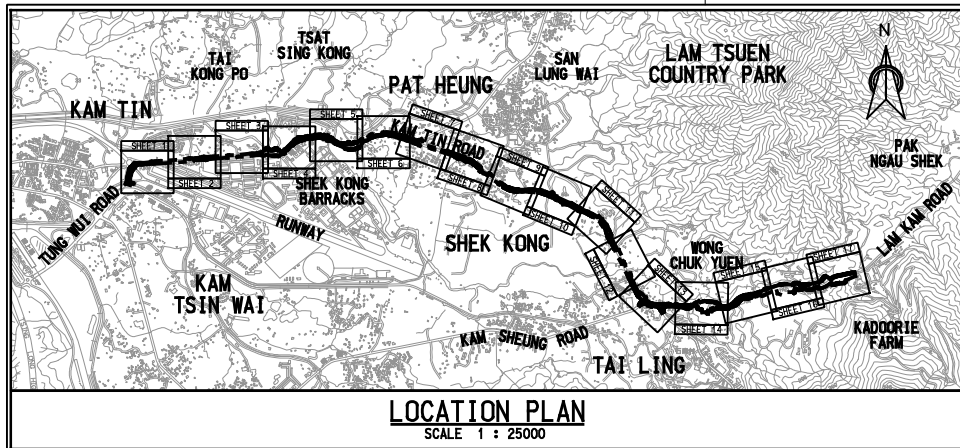

- NOTES :**
1. ALL DIMENSIONS ARE IN MILLIMETRES UNLESS OTHERWISE SPECIFIED.
 2. ALL LEVELS ARE IN METRES ABOVE HONG KONG PRINCIPAL DATUM.
 3. ALL CO-ORDINATES ARE OF HONG KONG 1980 GRID SYSTEM.
 4. ROAD ALIGNMENT AND DETAILS WILL BE REVIEWED DURING DESIGN STAGE.

- LEGEND :**
- PROJECT BOUNDARY
 - C/W PROPOSED UPGRADED CARRIAGEWAY
 - F/P PROPOSED UPGRADED FOOTPATH
 - PROPOSED RETAINING WALL
 - PROPOSED GEOTECHNICAL WORKS ON EXISTING SLOPE
 - PROPOSED FILL SLOPE

Rev.	Description of Revision	Date	Ckd.

Client
 路政署
HIGHWAYS DEPARTMENT WORKS DIVISION

The Engineer
MANNINGS
 (Asia) Consultants Limited

Project
AGREEMENT NO. CE 76/2017 (HY)
UPGRADING OF REMAINING SECTIONS OF KAM TIN ROAD AND LAM KAM ROAD

Title
GENERAL LAYOUT PLAN

Scale In A1 AS SHOWN
 Drawing No. **Figure 2.4c** Stage Rev.

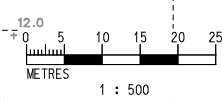

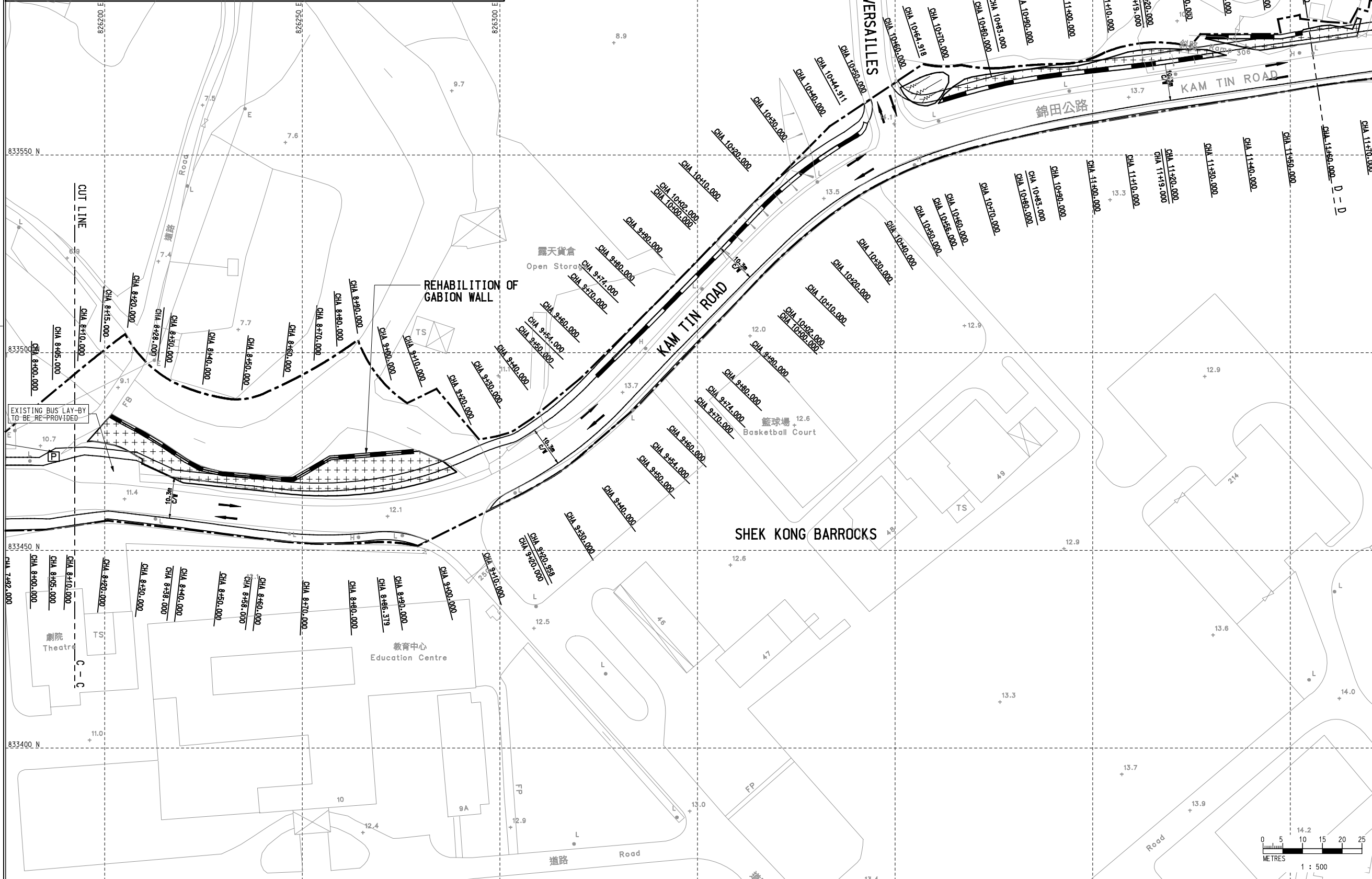
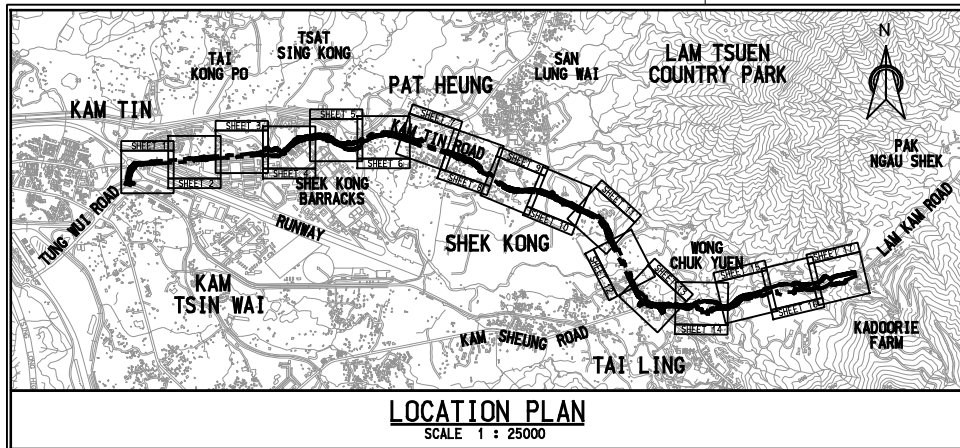

- NOTES :**
1. ALL DIMENSIONS ARE IN MILLIMETRES UNLESS OTHERWISE SPECIFIED.
 2. ALL LEVELS ARE IN METRES ABOVE HONG KONG PRINCIPAL DATUM.
 3. ALL CO-ORDINATES ARE OF HONG KONG 1980 GRID SYSTEM.
 4. ROAD ALIGNMENT AND DETAILS WILL BE REVIEWED DURING DESIGN STAGE.

- LEGEND :**
- [Dashed line] PROJECT BOUNDARY
 - [C/W] PROPOSED UPGRADED CARRIAGEWAY
 - [F/P] PROPOSED UPGRADED FOOTPATH
 - [Thick black line] PROPOSED RETAINING WALL
 - [Grid pattern] PROPOSED GEOTECHNICAL WORKS ON EXISTING SLOPE
 - [Hatched area] PROPOSED FILL SLOPE

Rev.	Description of Revision	Date	Ckd.

Client
 路政署
 HIGHWAYS DEPARTMENT
 WORKS DIVISION

The Engineer
MANNINGS
 (Asia) Consultants Limited

Project
**AGREEMENT NO. CE 76/2017 (HY)
 UPGRADE OF REMAINING
 SECTIONS OF KAM TIN ROAD AND
 LAM KAM ROAD**

Title
GENERAL LAYOUT PLAN

Scale In A1 AS SHOWN
 Drawing No. **Figure 2.4d** Stage Rev.

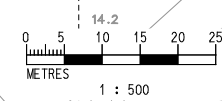

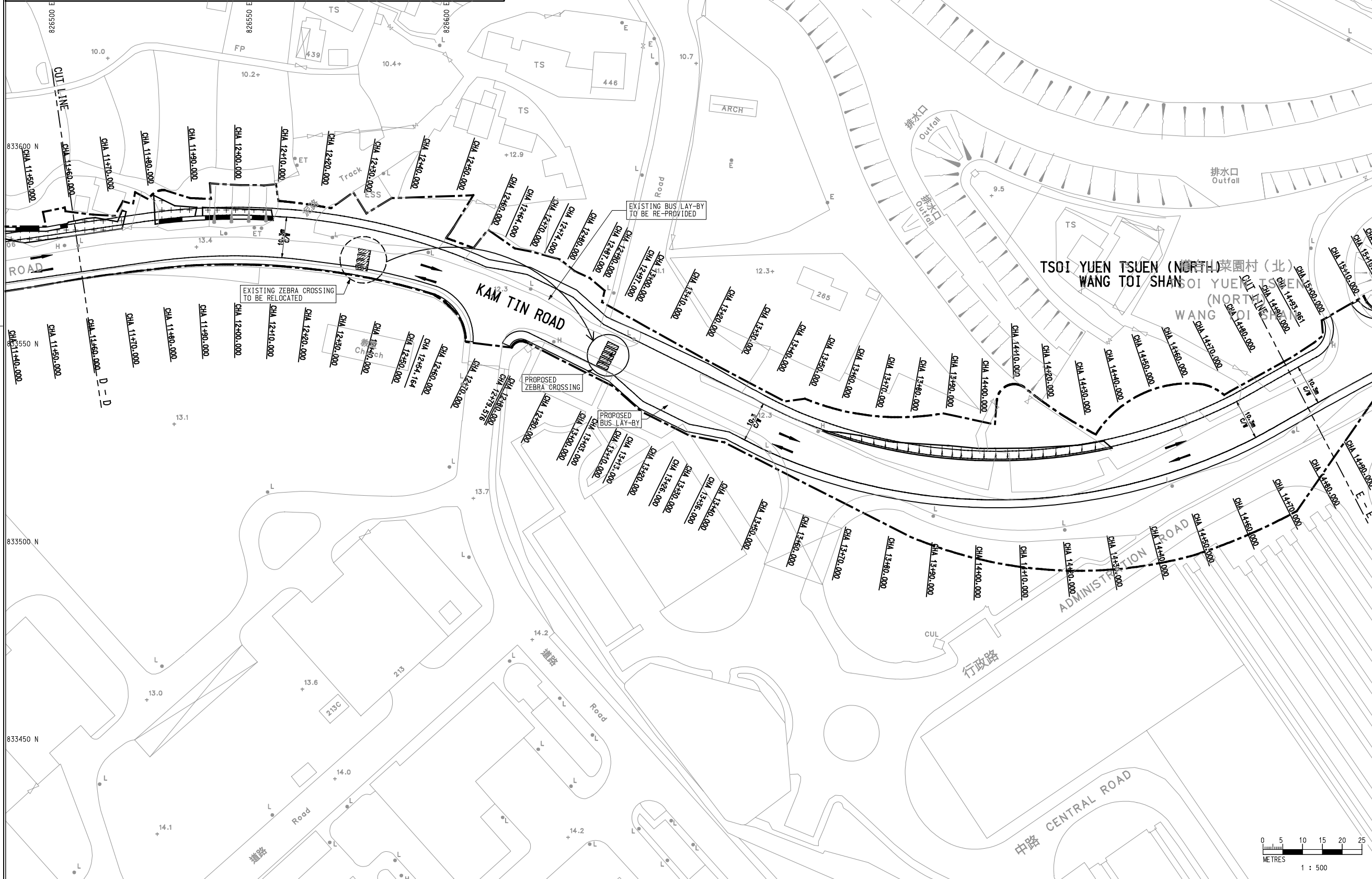
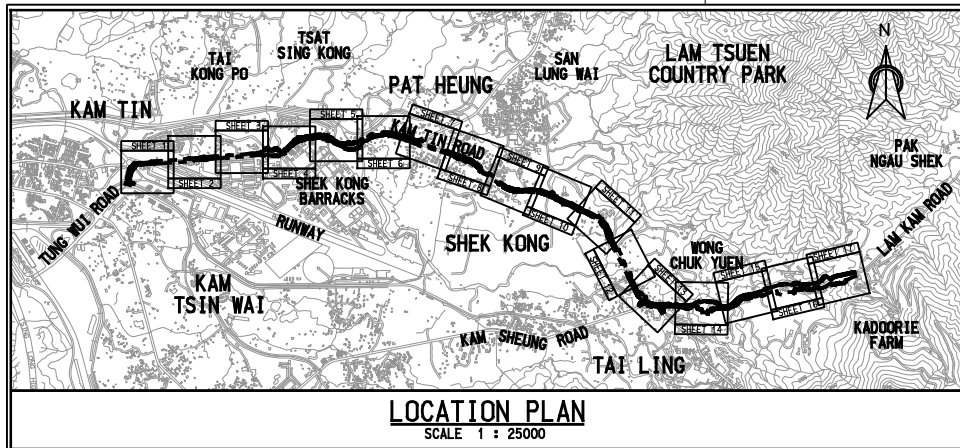

- NOTES :**
1. ALL DIMENSIONS ARE IN MILLIMETRES UNLESS OTHERWISE SPECIFIED.
 2. ALL LEVELS ARE IN METRES ABOVE HONG KONG PRINCIPAL DATUM.
 3. ALL CO-ORDINATES ARE OF HONG KONG 1980 GRID SYSTEM.
 4. ROAD ALIGNMENT AND DETAILS WILL BE REVIEWED DURING DESIGN STAGE.

- LEGEND :**
- PROJECT BOUNDARY
 - C/W PROPOSED UPGRADED CARRIAGEWAY
 - F/P PROPOSED UPGRADED FOOTPATH
 - PROPOSED RETAINING WALL
 - PROPOSED GEOTECHNICAL WORKS ON EXISTING SLOPE
 - PROPOSED FILL SLOPE
 - TEMPORARY WORKS

Rev.	Description of Revision	Date	Ckd.
------	-------------------------	------	------

Client

路政署
HIGHWAYS DEPARTMENT
WORKS DIVISION

The Engineer

MANNINGS
(Asia) Consultants Limited

Project

**AGREEMENT NO. CE 76/2017 (HY)
UPGRADING OF REMAINING
SECTIONS OF KAM TIN ROAD AND
LAM KAM ROAD**

Title

GENERAL LAYOUT PLAN

Scale In A1 AS SHOWN

Drawing No. **Figure 2.4e**

Stage Rev.

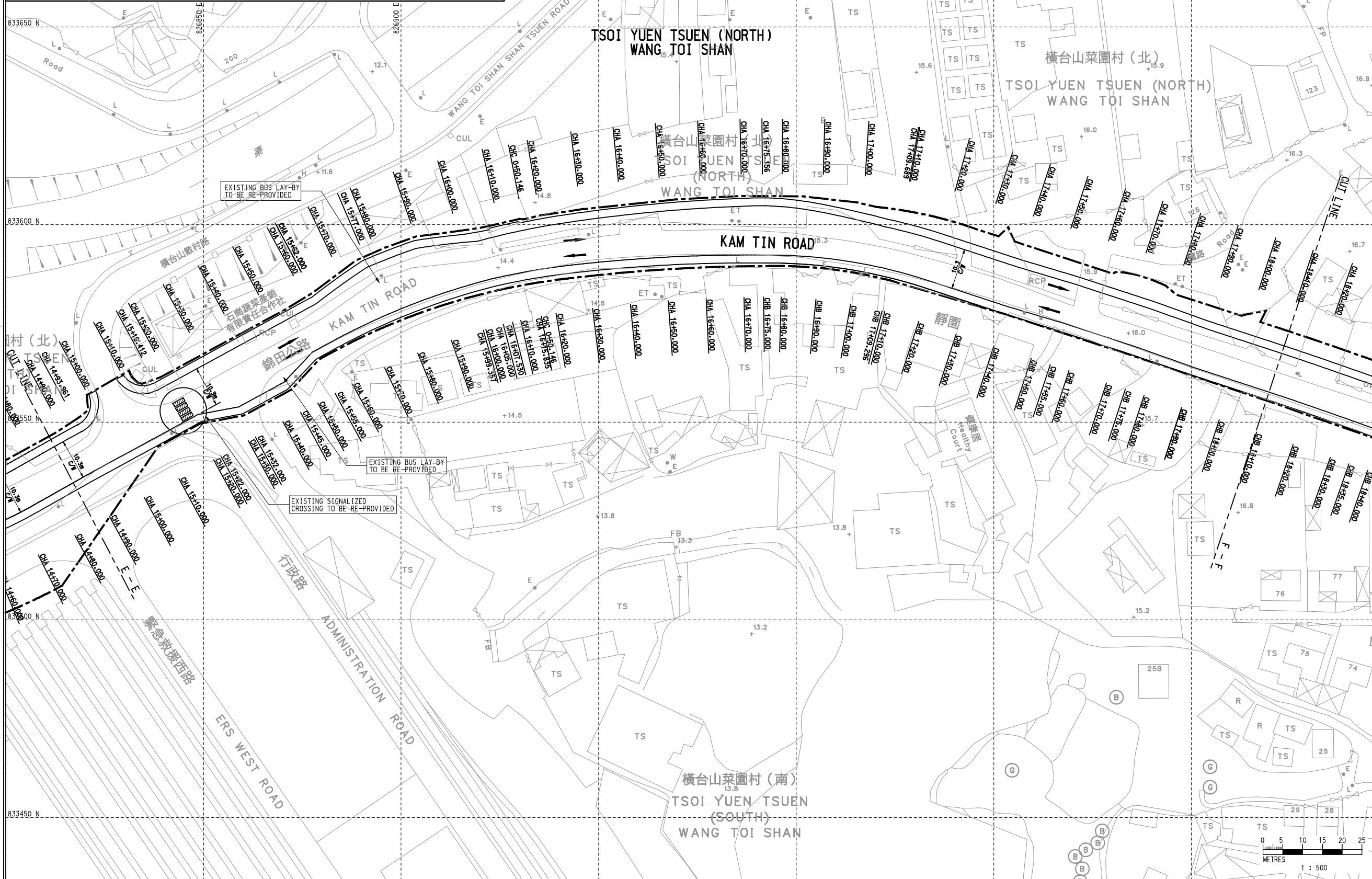
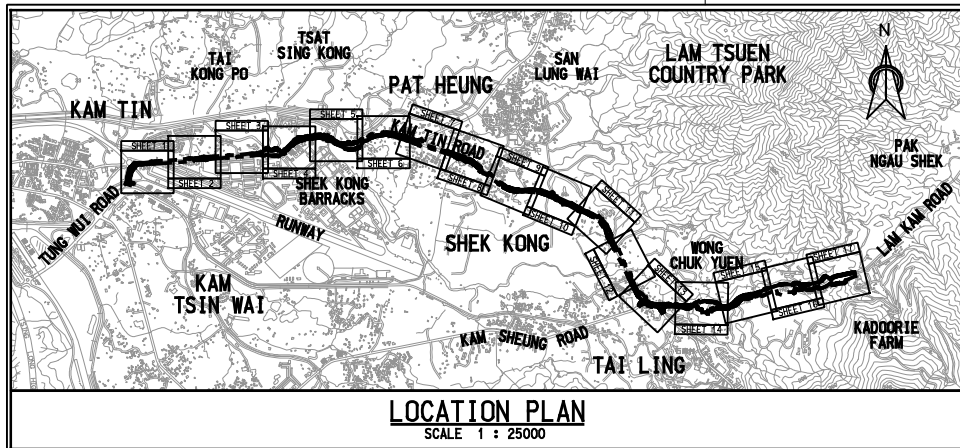

- NOTES :**
1. ALL DIMENSIONS ARE IN MILLIMETRES UNLESS OTHERWISE SPECIFIED.
 2. ALL LEVELS ARE IN METRES ABOVE HONG KONG PRINCIPAL DATUM.
 3. ALL CO-ORDINATES ARE OF HONG KONG 1980 GRID SYSTEM.
 4. ROAD ALIGNMENT AND DETAILS WILL BE REVIEWED DURING DESIGN STAGE.

- LEGEND :**
- PROJECT BOUNDARY
 - C/W PROPOSED UPGRADED CARRIAGEWAY
 - F/P PROPOSED UPGRADED FOOTPATH
 - PROPOSED RETAINING WALL
 - PROPOSED GEOTECHNICAL WORKS ON EXISTING SLOPE
 - PROPOSED FILL SLOPE

Rev.	Description of Revision	Date	Ckd.

Client
 路政署
 HIGHWAYS DEPARTMENT
 WORKS DIVISION

The Engineer
MANNINGS
 (Asia) Consultants Limited

Project
**AGREEMENT NO. CE 76/2017 (HY)
 UPGRADING OF REMAINING
 SECTIONS OF KAM TIN ROAD AND
 LAM KAM ROAD**

Title
GENERAL LAYOUT PLAN

Scale In A1 AS SHOWN

Drawing No. **Figure 2.4f** Stage Rev.

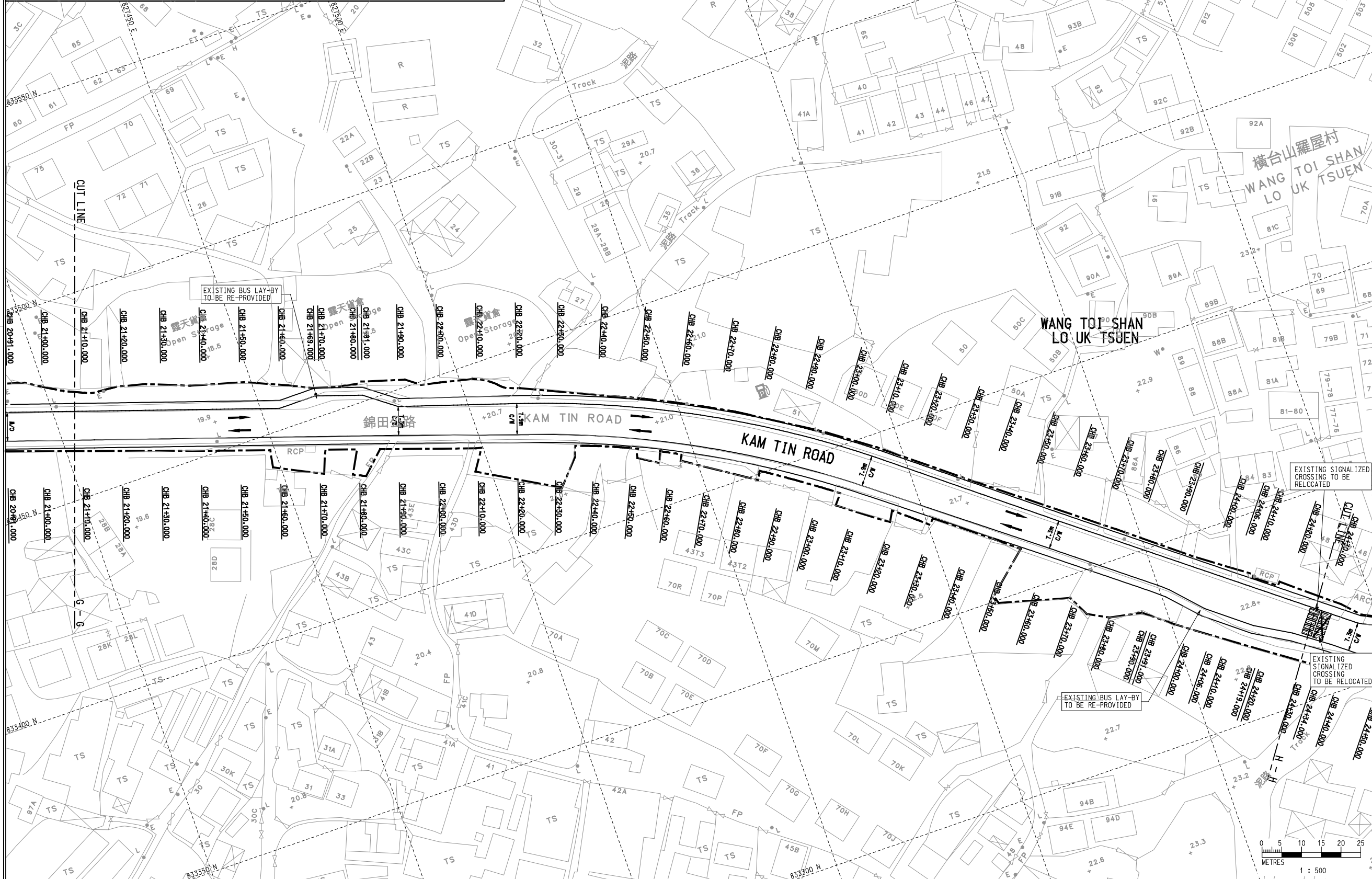
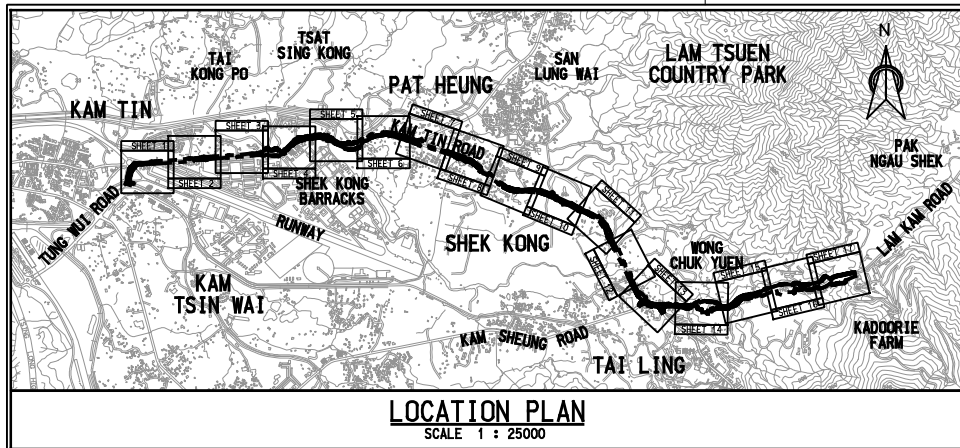

- NOTES :**
1. ALL DIMENSIONS ARE IN MILLIMETRES UNLESS OTHERWISE SPECIFIED.
 2. ALL LEVELS ARE IN METRES ABOVE HONG KONG PRINCIPAL DATUM.
 3. ALL CO-ORDINATES ARE OF HONG KONG 1980 GRID SYSTEM.
 4. ROAD ALIGNMENT AND DETAILS WILL BE REVIEWED DURING DESIGN STAGE.

- LEGEND :**
- PROJECT BOUNDARY
 - PROPOSED UPGRADED CARRIAGEWAY
 - PROPOSED UPGRADED FOOTPATH
 - PROPOSED RETAINING WALL
 - PROPOSED GEOTECHNICAL WORKS ON EXISTING SLOPE
 - PROPOSED FILL SLOPE

Rev.	Description of Revision	Date	Ckd.

Client
 路政署
 HIGHWAYS DEPARTMENT
 WORKS DIVISION

The Engineer
MANNINGS
 (Asia) Consultants Limited

Project
AGREEMENT NO. CE 76/2017 (HY)
UPGRADING OF REMAINING
SECTIONS OF KAM TIN ROAD AND
LAM KAM ROAD

Title
GENERAL LAYOUT PLAN

Scale 1:n AS SHOWN
 1 : 500

Drawing No. **Figure 2.4h** Stage Rev.

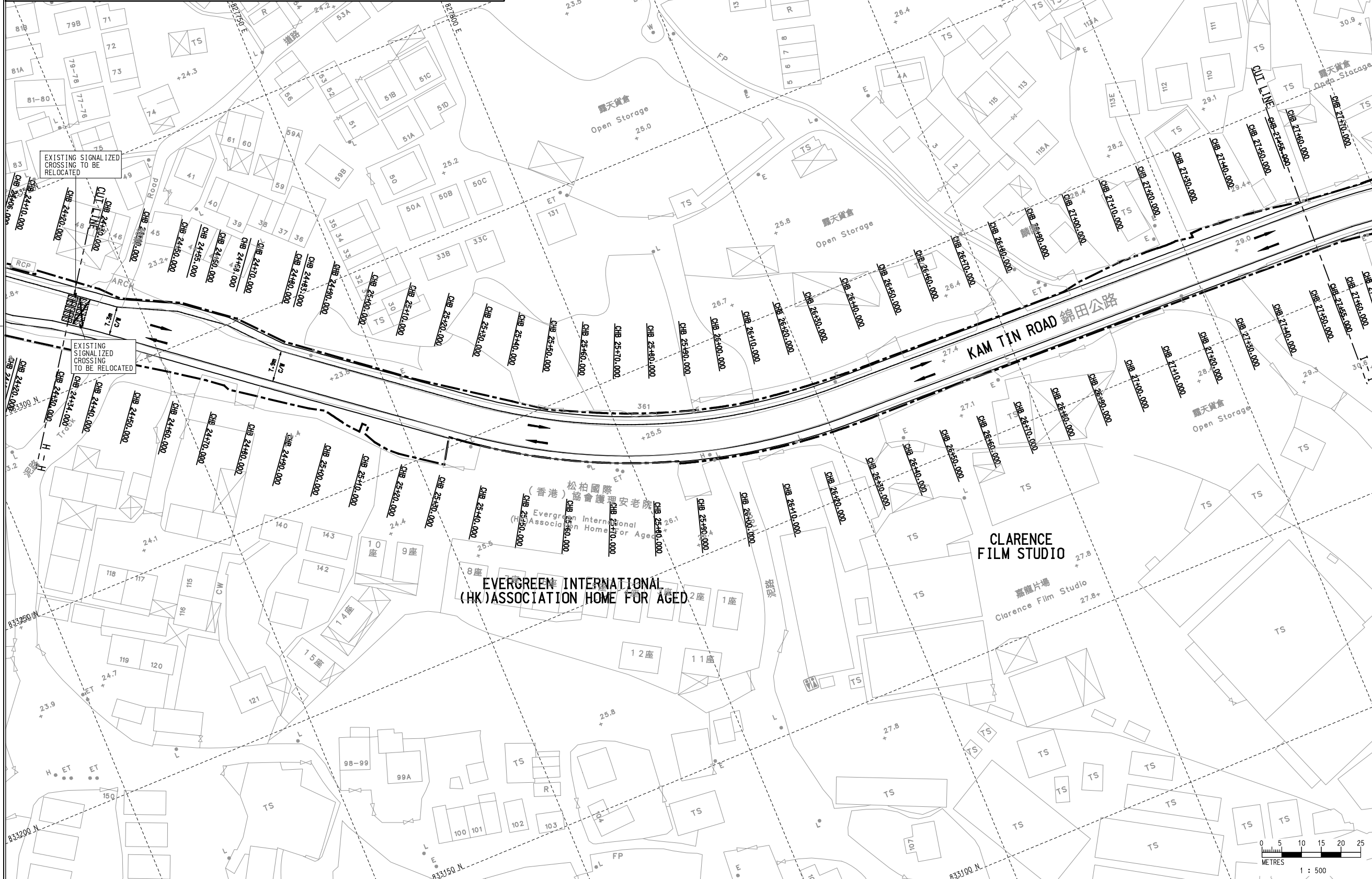
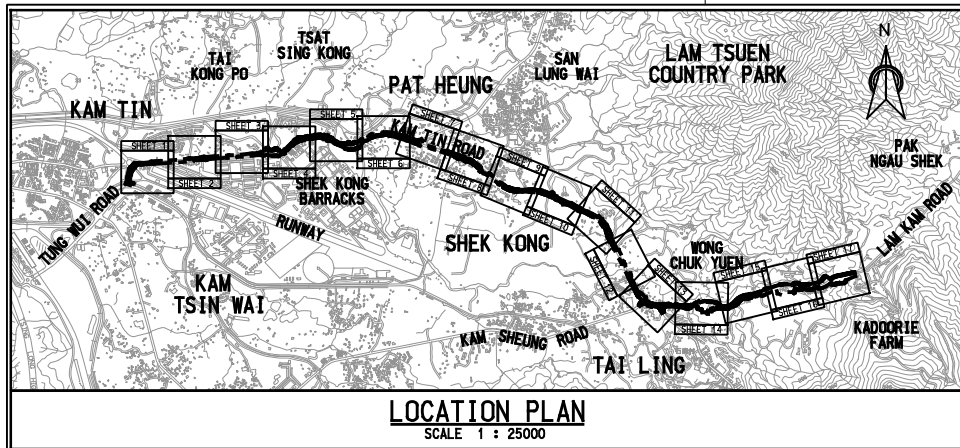

- NOTES :**
1. ALL DIMENSIONS ARE IN MILLIMETRES UNLESS OTHERWISE SPECIFIED.
 2. ALL LEVELS ARE IN METRES ABOVE HONG KONG PRINCIPAL DATUM.
 3. ALL CO-ORDINATES ARE OF HONG KONG 1980 GRID SYSTEM.
 4. ROAD ALIGNMENT AND DETAILS WILL BE REVIEWED DURING DESIGN STAGE.

- LEGEND :**
- PROJECT BOUNDARY
 - PROPOSED UPGRADED CARRIAGEWAY
 - PROPOSED UPGRADED FOOTPATH
 - PROPOSED RETAINING WALL
 - PROPOSED GEOTECHNICAL WORKS ON EXISTING SLOPE
 - PROPOSED FILL SLOPE

Rev.	Description of Revision	Date	Ckd.

Client
 路政署
 HIGHWAYS DEPARTMENT
 WORKS DIVISION

The Engineer
MANNINGS
 (Asia) Consultants Limited

Project
**AGREEMENT NO. CE 76/2017 (HY)
 UPGRADING OF REMAINING
 SECTIONS OF KAM TIN ROAD AND
 LAM KAM ROAD**

Title
GENERAL LAYOUT PLAN

Scale 1:n AS SHOWN (SHEET 9 OF 17)
 Drawing No. **Figure 2.4i** Stage Rev.

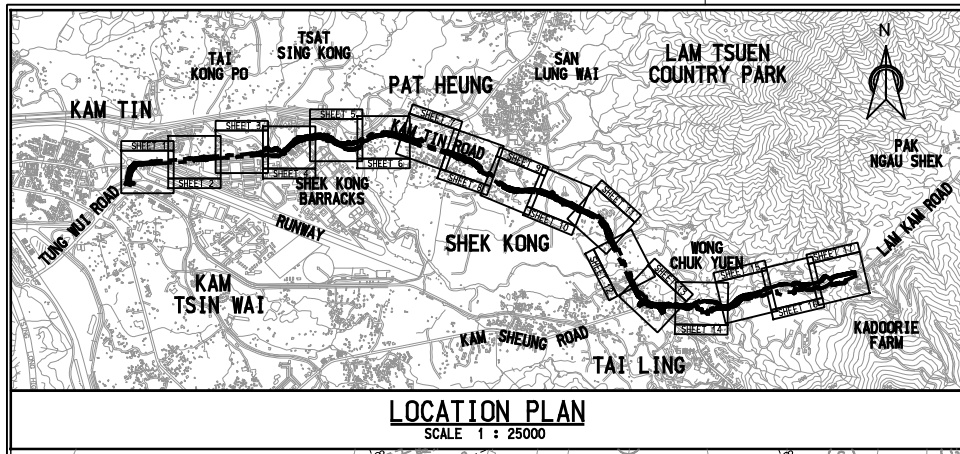

- NOTES :**
1. ALL DIMENSIONS ARE IN MILLIMETRES UNLESS OTHERWISE SPECIFIED.
 2. ALL LEVELS ARE IN METRES ABOVE HONG KONG PRINCIPAL DATUM.
 3. ALL CO-ORDINATES ARE OF HONG KONG 1980 GRID SYSTEM.
 4. ROAD ALIGNMENT AND DETAILS WILL BE REVIEWED DURING DESIGN STAGE.

- LEGEND :**
- PROJECT BOUNDARY
 - C/W PROPOSED UPGRADED CARRIAGEWAY
 - F/P PROPOSED UPGRADED FOOTPATH
 - PROPOSED RETAINING WALL
 - PROPOSED GEOTECHNICAL WORKS ON EXISTING SLOPE
 - PROPOSED FILL SLOPE

Rev.	Description of Revision	Date	Ckd.

Client

路政署
HIGHWAYS DEPARTMENT
WORKS DIVISION

The Engineer

MANNINGS
(Asia) Consultants Limited

Project

AGREEMENT NO. CE 76/2017 (HY)
UPGRADING OF REMAINING
SECTIONS OF KAM TIN ROAD AND
LAM KAM ROAD

Title

GENERAL LAYOUT PLAN

(SHEET 10 OF 17)

Scale In A1 AS SHOWN

Drawing No. **Figure 2.4j** Stage Rev.

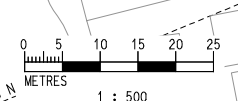

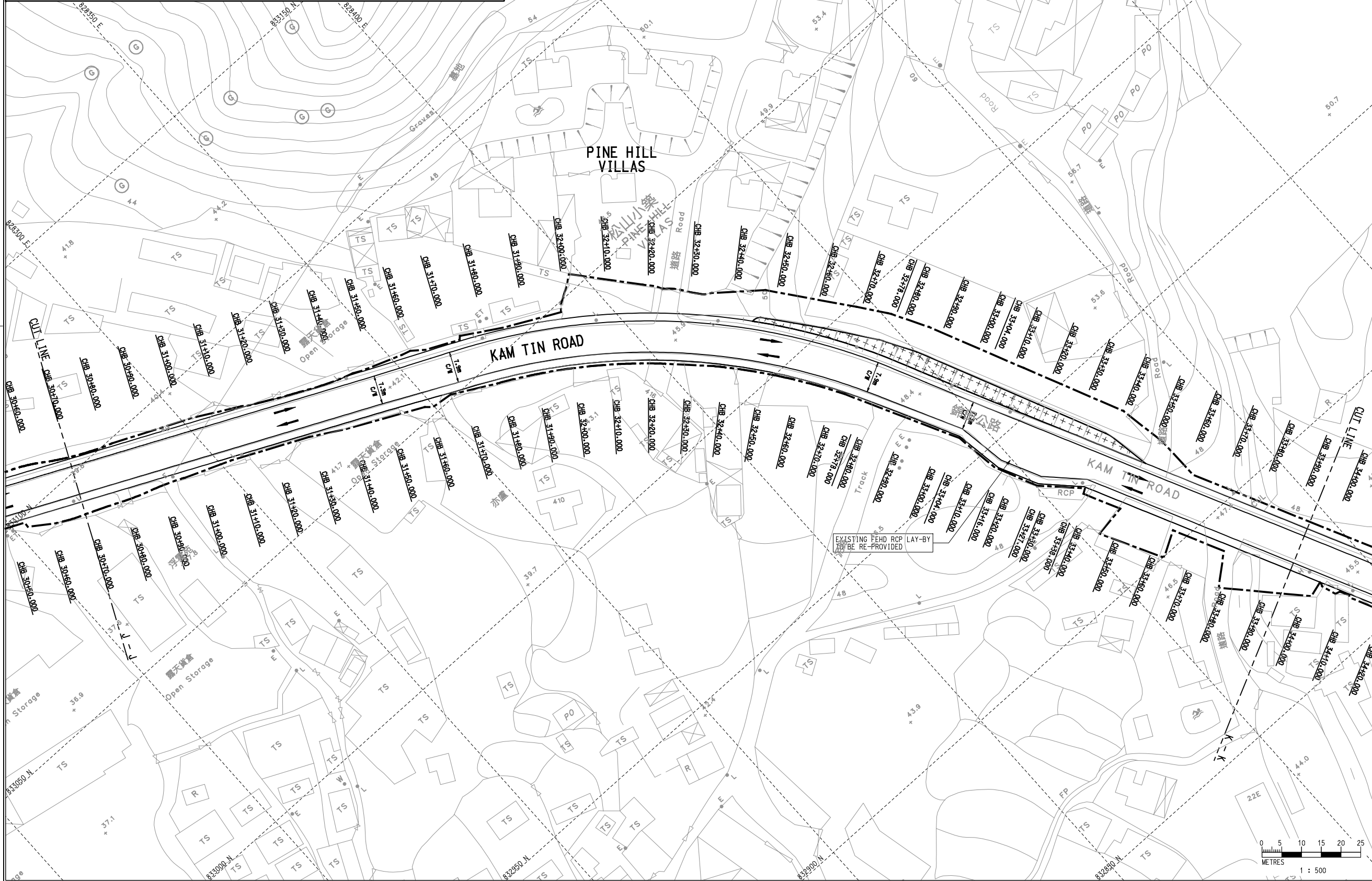
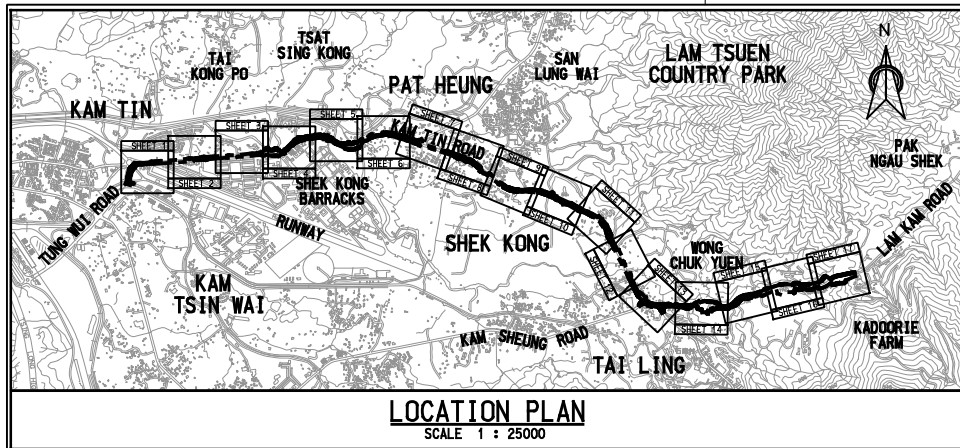

- NOTES :**
1. ALL DIMENSIONS ARE IN MILLIMETRES UNLESS OTHERWISE SPECIFIED.
 2. ALL LEVELS ARE IN METRES ABOVE HONG KONG PRINCIPAL DATUM.
 3. ALL CO-ORDINATES ARE OF HONG KONG 1980 GRID SYSTEM.
 4. ROAD ALIGNMENT AND DETAILS WILL BE REVIEWED DURING DESIGN STAGE.

- LEGEND :**
- PROJECT BOUNDARY
 - C/W PROPOSED UPGRADED CARRIAGEWAY
 - F/P PROPOSED UPGRADED FOOTPATH
 - PROPOSED RETAINING WALL
 - PROPOSED GEOTECHNICAL WORKS ON EXISTING SLOPE
 - PROPOSED FILL SLOPE

Rev.	Description of Revision	Date	Ckd.

Client
 路政署
 HIGHWAYS DEPARTMENT
 WORKS DIVISION

The Engineer
MANNINGS
 (Asia) Consultants Limited

Project
**AGREEMENT NO. CE 76/2017 (HY)
 UPGRADING OF REMAINING
 SECTIONS OF KAM TIN ROAD AND
 LAM KAM ROAD**

Title
GENERAL LAYOUT PLAN

Scale 1m A1 AS SHOWN
 Drawing No. **Figure 2.4k** Stage Rev.

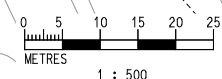

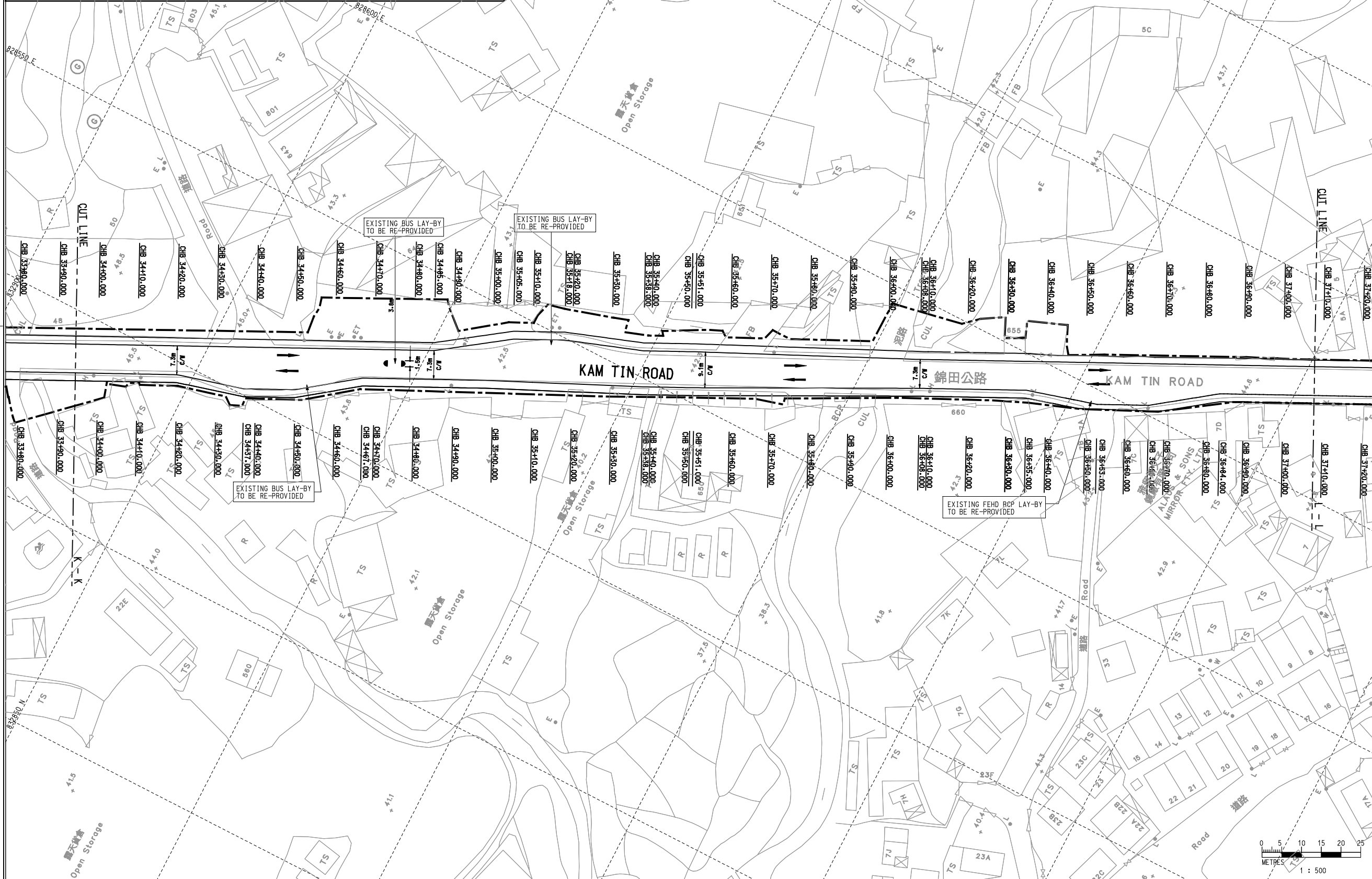
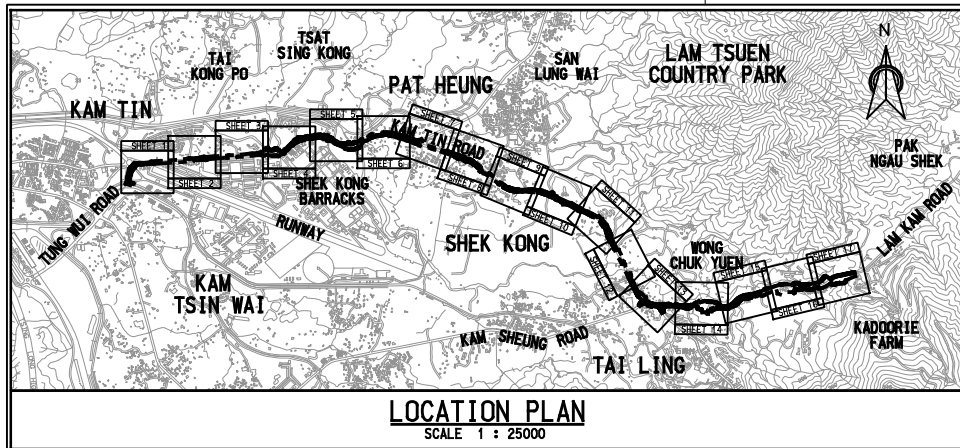

- NOTES :**
1. ALL DIMENSIONS ARE IN MILLIMETRES UNLESS OTHERWISE SPECIFIED.
 2. ALL LEVELS ARE IN METRES ABOVE HONG KONG PRINCIPAL DATUM.
 3. ALL CO-ORDINATES ARE OF HONG KONG 1980 GRID SYSTEM.
 4. ROAD ALIGNMENT AND DETAILS WILL BE REVIEWED DURING DESIGN STAGE.

- LEGEND :**
- PROJECT BOUNDARY
 - C/W PROPOSED UPGRADED CARRIAGEWAY
 - F/P PROPOSED UPGRADED FOOTPATH
 - PROPOSED RETAINING WALL
 - PROPOSED GEOTECHNICAL WORKS ON EXISTING SLOPE
 - PROPOSED FILL SLOPE

Rev.	Description of Revision	Date	Ckd.

The Client
 路政署
 HIGHWAYS DEPARTMENT
 WORKS DIVISION

The Engineer
MANNINGS
 (Asia) Consultants Limited

Project
**AGREEMENT NO. CE 76/2017 (HY)
 UPGRADING OF REMAINING
 SECTIONS OF KAM TIN ROAD AND
 LAM KAM ROAD**

Title
GENERAL LAYOUT PLAN

Scale 1:n AS SHOWN
 1 : 500

Drawing No. **Figure 2.41** Stage Rev.

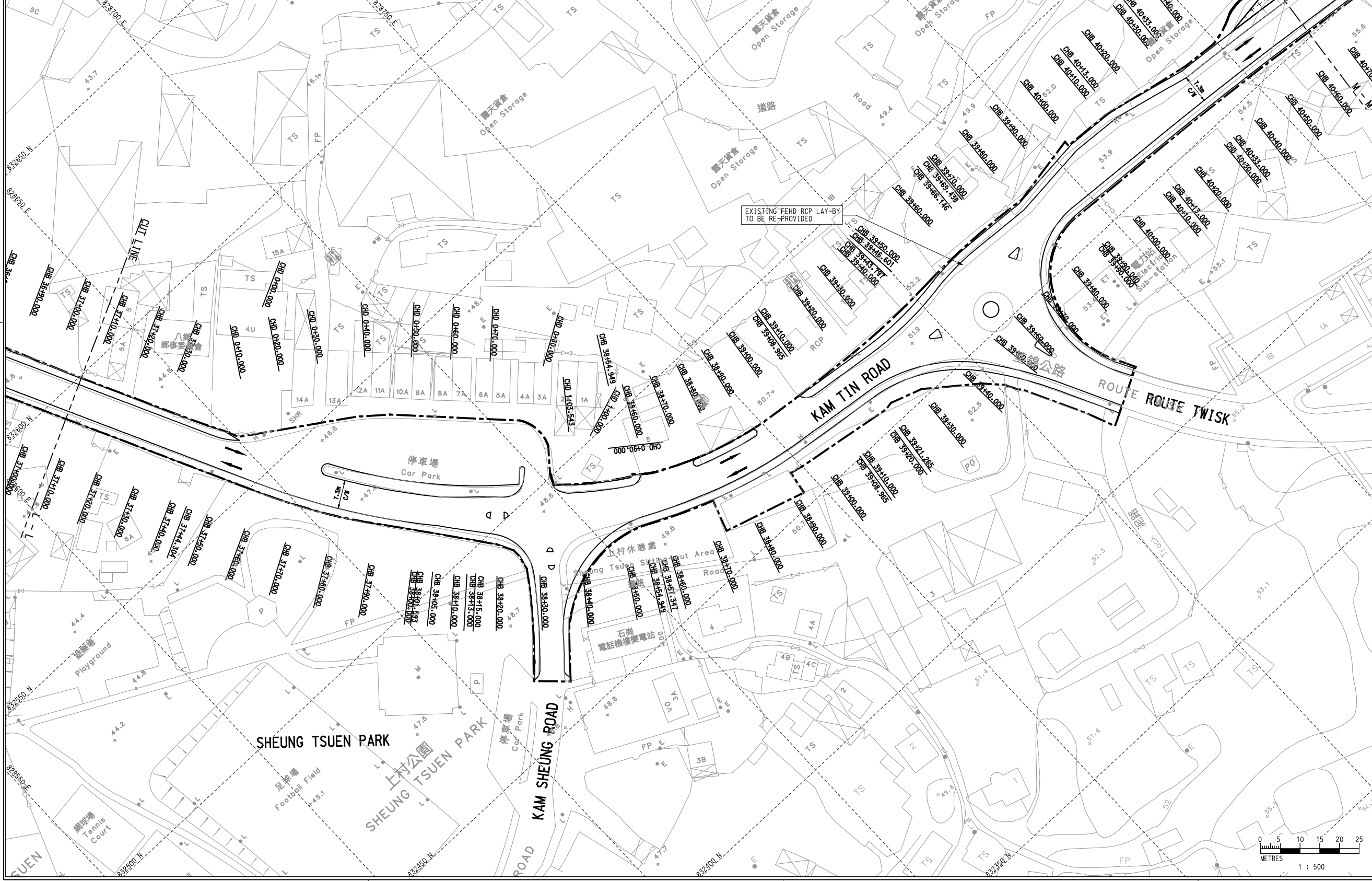
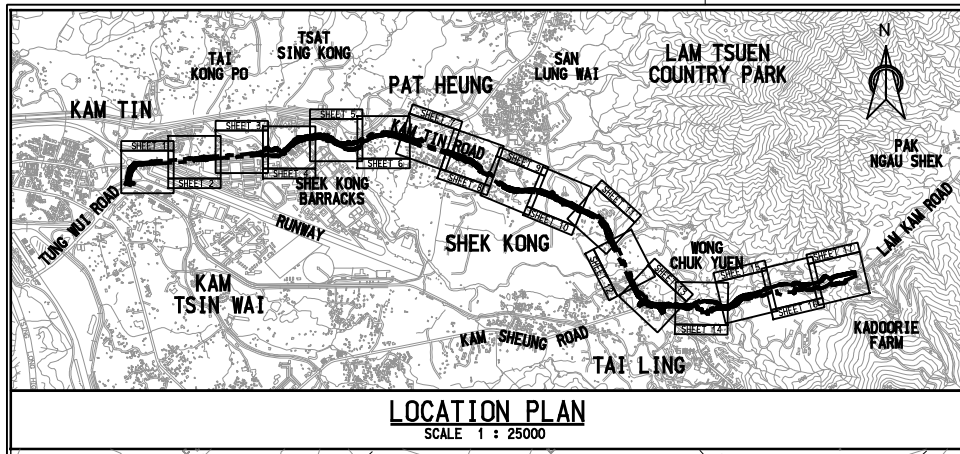

- NOTES :**
1. ALL DIMENSIONS ARE IN MILLIMETRES UNLESS OTHERWISE SPECIFIED.
 2. ALL LEVELS ARE IN METRES ABOVE HONG KONG PRINCIPAL DATUM.
 3. ALL CO-ORDINATES ARE OF HONG KONG 1980 GRID SYSTEM.
 4. ROAD ALIGNMENT AND DETAILS WILL BE REVIEWED DURING DESIGN STAGE.

- LEGEND :**
- PROJECT BOUNDARY
 - C/W PROPOSED UPGRADED CARRIAGEWAY
 - F/P PROPOSED UPGRADED FOOTPATH
 - PROPOSED RETAINING WALL
 - PROPOSED GEOTECHNICAL WORKS ON EXISTING SLOPE
 - PROPOSED FILL SLOPE

Rev.	Description of Revision	Date	Ckd.

Client
 路政署
 HIGHWAYS DEPARTMENT
 WORKS DIVISION

The Engineer
MANNINGS
 (Asia) Consultants Limited

Project
**AGREEMENT NO. CE 76/2017 (HY)
 UPGRADE OF REMAINING
 SECTIONS OF KAM TIN ROAD AND
 LAM KAM ROAD**

Title
GENERAL LAYOUT PLAN

Scale 1:n AS SHOWN
 Drawing No. **Figure 2.4m**
 Stage Rev.

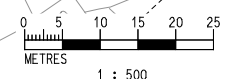

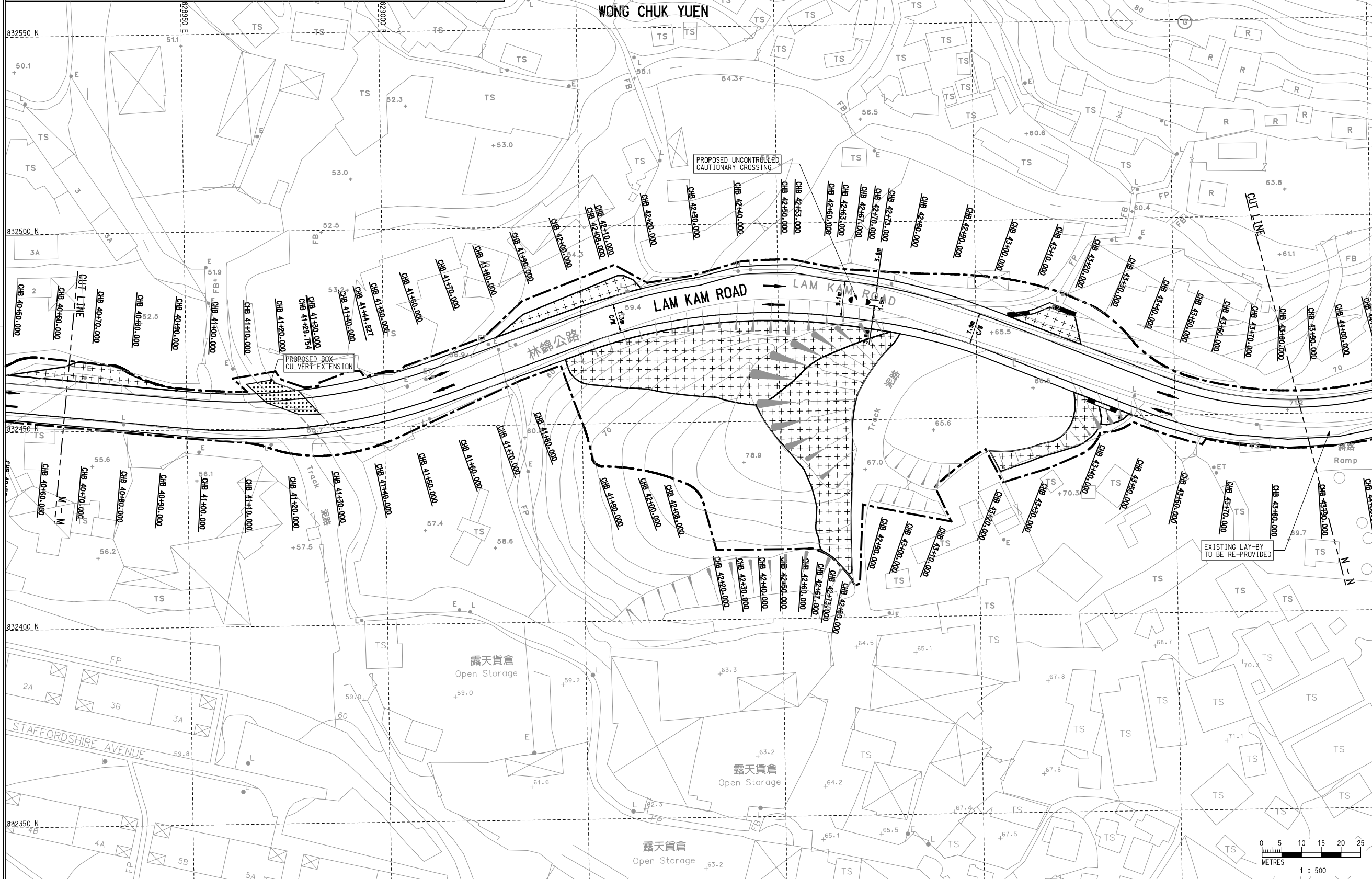
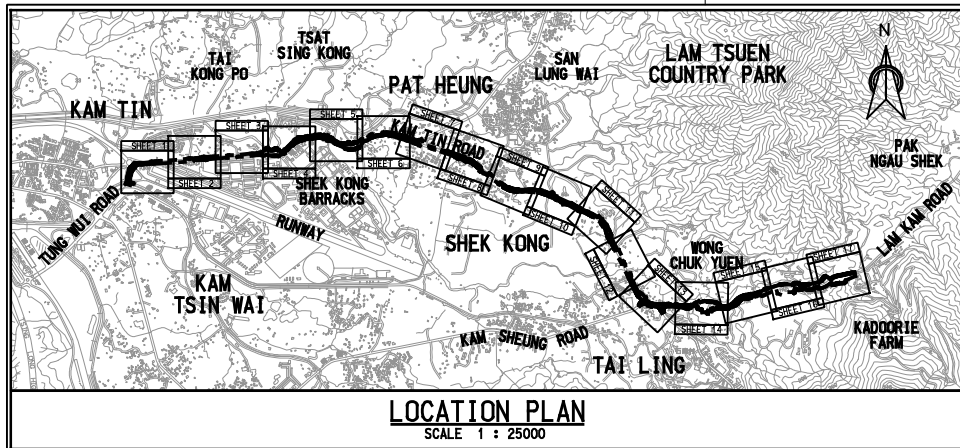

- NOTES :**
1. ALL DIMENSIONS ARE IN MILLIMETRES UNLESS OTHERWISE SPECIFIED.
 2. ALL LEVELS ARE IN METRES ABOVE HONG KONG PRINCIPAL DATUM.
 3. ALL CO-ORDINATES ARE OF HONG KONG 1980 GRID SYSTEM.
 4. ROAD ALIGNMENT AND DETAILS WILL BE REVIEWED DURING DESIGN STAGE.

- LEGEND :**
- PROJECT BOUNDARY
 - C/W PROPOSED UPGRADED CARRIAGEWAY
 - F/P PROPOSED UPGRADED FOOTPATH
 - PROPOSED RETAINING WALL
 - PROPOSED GEOTECHNICAL WORKS ON EXISTING SLOPE
 - PROPOSED FILL SLOPE
 - PROPOSED BOX CULVERT EXTENSION

Rev.	Description of Revision	Date	Ckd.

Client

路政署
HIGHWAYS DEPARTMENT
WORKS DIVISION

The Engineer

MANNINGS
(Asia) Consultants Limited

Project

AGREEMENT NO. CE 76/2017 (HY)
UPGRADING OF REMAINING
SECTIONS OF KAM TIN ROAD AND
LAM KAM ROAD

Title

GENERAL LAYOUT PLAN

(SHEET 14 OF 17)

Scale 1m A1 AS SHOWN

Drawing No. **Figure 2.4n**

Stage Rev.

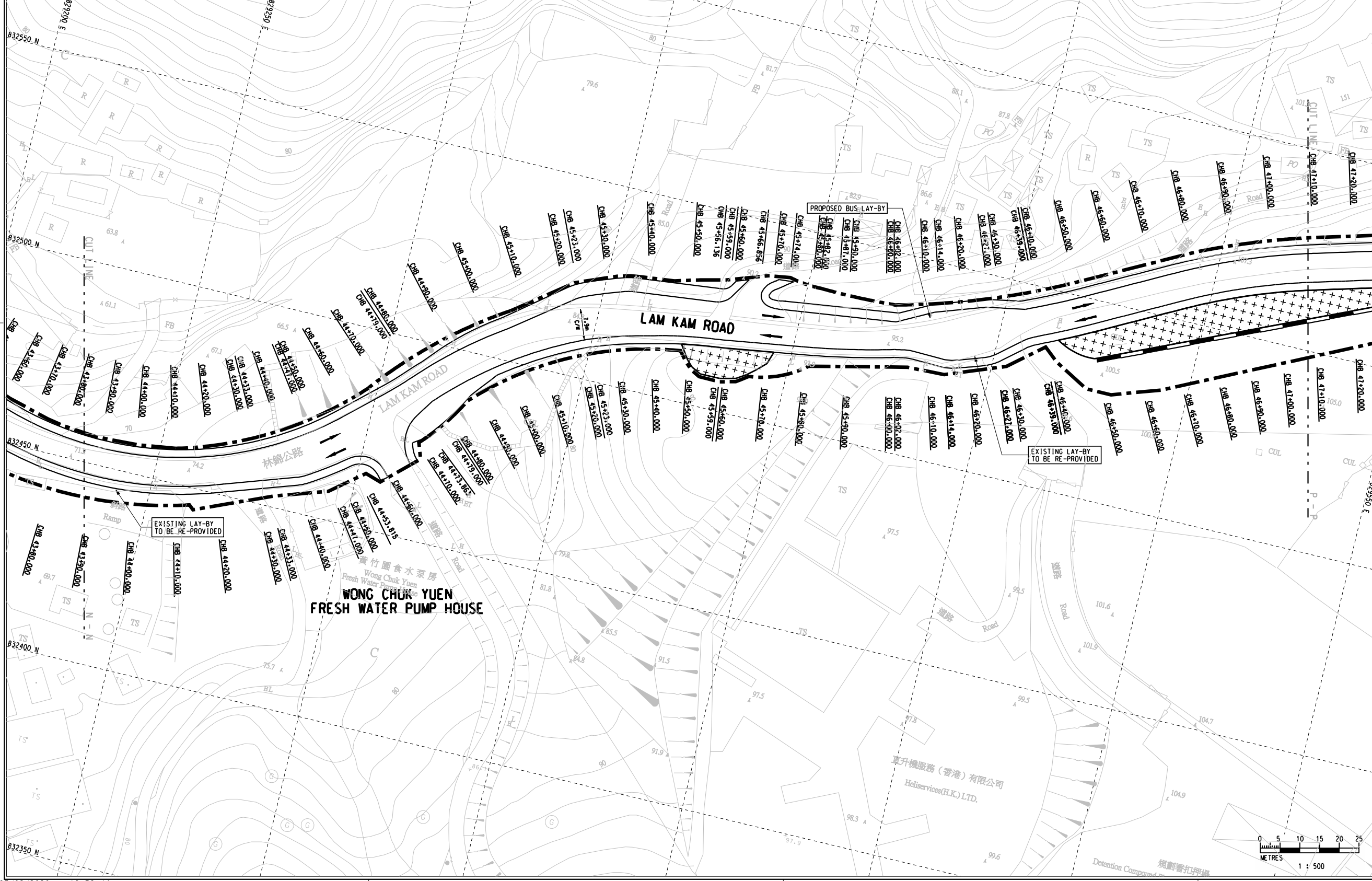
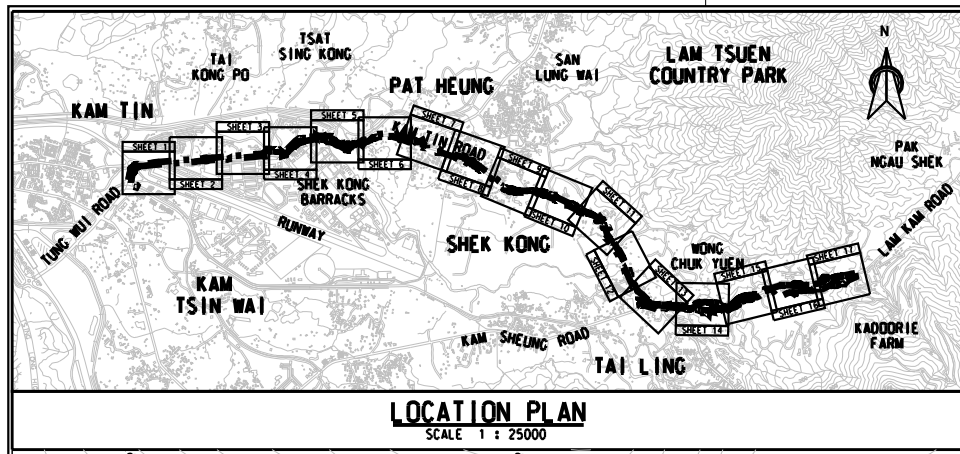

- NOTES :**
1. ALL DIMENSIONS ARE IN MILLIMETRES UNLESS OTHERWISE SPECIFIED.
 2. ALL LEVELS ARE IN METRES ABOVE HONG KONG PRINCIPAL DATUM.
 3. ALL CO-ORDINATES ARE OF HONG KONG 1980 GRID SYSTEM.
 4. ROAD ALIGNMENT AND DETAILS WILL BE REVIEWED DURING DESIGN STAGE.

- LEGEND :**
- PRELIMINARY PROJECT BOUNDARY
 - C/W PROPOSED UPGRADED CARRIAGEWAY
 - F/P PROPOSED UPGRADED FOOTPATH
 - PROPOSED RETAINING WALL
 - PROPOSED GEOTECHNICAL WORKS ON EXISTING SLOPE
 - PROPOSED FILL SLOPE

Rev.	Description of Revision	Date	Ckd.

Client

路政署
HIGHWAYS DEPARTMENT
WORKS DIVISION

The Engineer

MANNINGS
(Asia) Consultants Limited

Project

AGREEMENT NO. CE 76/2017 (HY)
UPGRADING OF REMAINING
SECTIONS OF KAM TIN ROAD AND
LAM KAM ROAD

Title

GENERAL LAYOUT PLAN

(SHEET 15 OF 17)

Scale in A1	AS SHOWN
Drawing No.	Stage Rev.
Figure 2.4o	

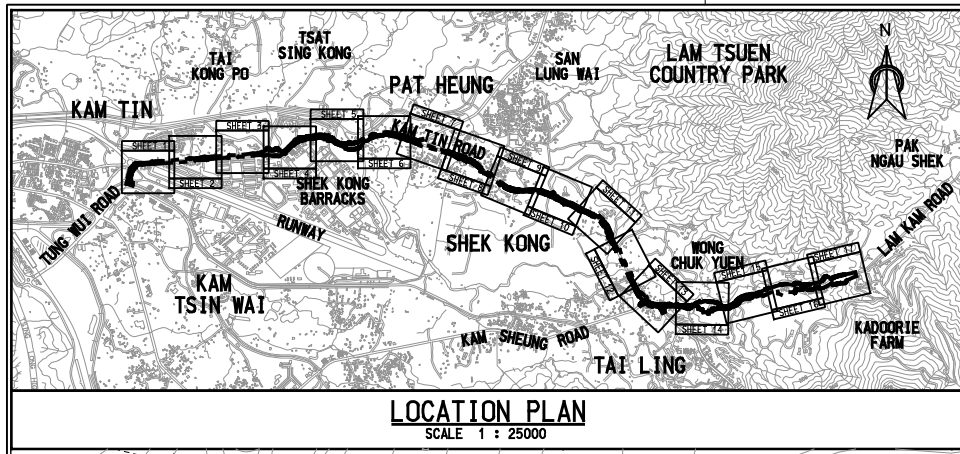

- NOTES :**
1. ALL DIMENSIONS ARE IN MILLIMETRES UNLESS OTHERWISE SPECIFIED.
 2. ALL LEVELS ARE IN METRES ABOVE HONG KONG PRINCIPAL DATUM.
 3. ALL CO-ORDINATES ARE OF HONG KONG 1980 GRID SYSTEM.
 4. ROAD ALIGNMENT AND DETAILS WILL BE REVIEWED DURING DESIGN STAGE.

- LEGEND :**
- PRELIMINARY PROJECT BOUNDARY
 - C/W PROPOSED UPGRADED CARRIAGEWAY
 - F/P PROPOSED UPGRADED FOOTPATH
 - PROPOSED RETAINING WALL
 - PROPOSED GEOTECHNICAL WORKS ON EXISTING SLOPE
 - PROPOSED FILL SLOPE
 - PROPOSED BOX CULVERT EXTENSION

Rev.	Description of Revision	Date	Ckd.

Client
 路政署
 HIGHWAYS DEPARTMENT
 WORKS DIVISION

The Engineer
MANNINGS
 (Asia) Consultants Limited

Project
**AGREEMENT NO. CE 76/2017 (HY)
 UPGRADING OF REMAINING
 SECTIONS OF KAM TIN ROAD AND
 LAM KAM ROAD**

Title
GENERAL LAYOUT PLAN

Scale 1m A1 AS SHOWN
 Drawing No. **Figure 2.4p** Stage Rev.

