

LEGEND :

- Water Gathering Ground
- Streamcourses/Channels/Nullah
- Proposed Alignment



Figure 5.1a

Kam Tin River

Figure 5.1b

Nullah

Figure 5.1c

**Wang Toi Shan
Hung Mo Tam**

Figure 5.1d

Wong Chuk Yuen

Figure 5.1e

Sheung Tsuen

**Ling Wan
Monastery**

Rev.	Description of Revision	Date	Ckd.

Client
**路政署
HIGHWAYS DEPARTMENT
WORKS DIVISION**

The Engineer
**MANNINGS
(Asia) Consultants Limited**

Project
**Agreement No. CE 76/2017 (HY)
Upgrading of Remaining
Sections of Kam Tin Road and
Lam Kam Road**

Title
**Location of Representative
Water Sensitive Receivers**

Scale in A1 1:10000

Drawing No. Figure 5.1	Stage	Rev.
----------------------------------	-------	------

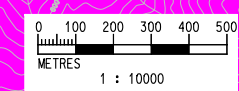

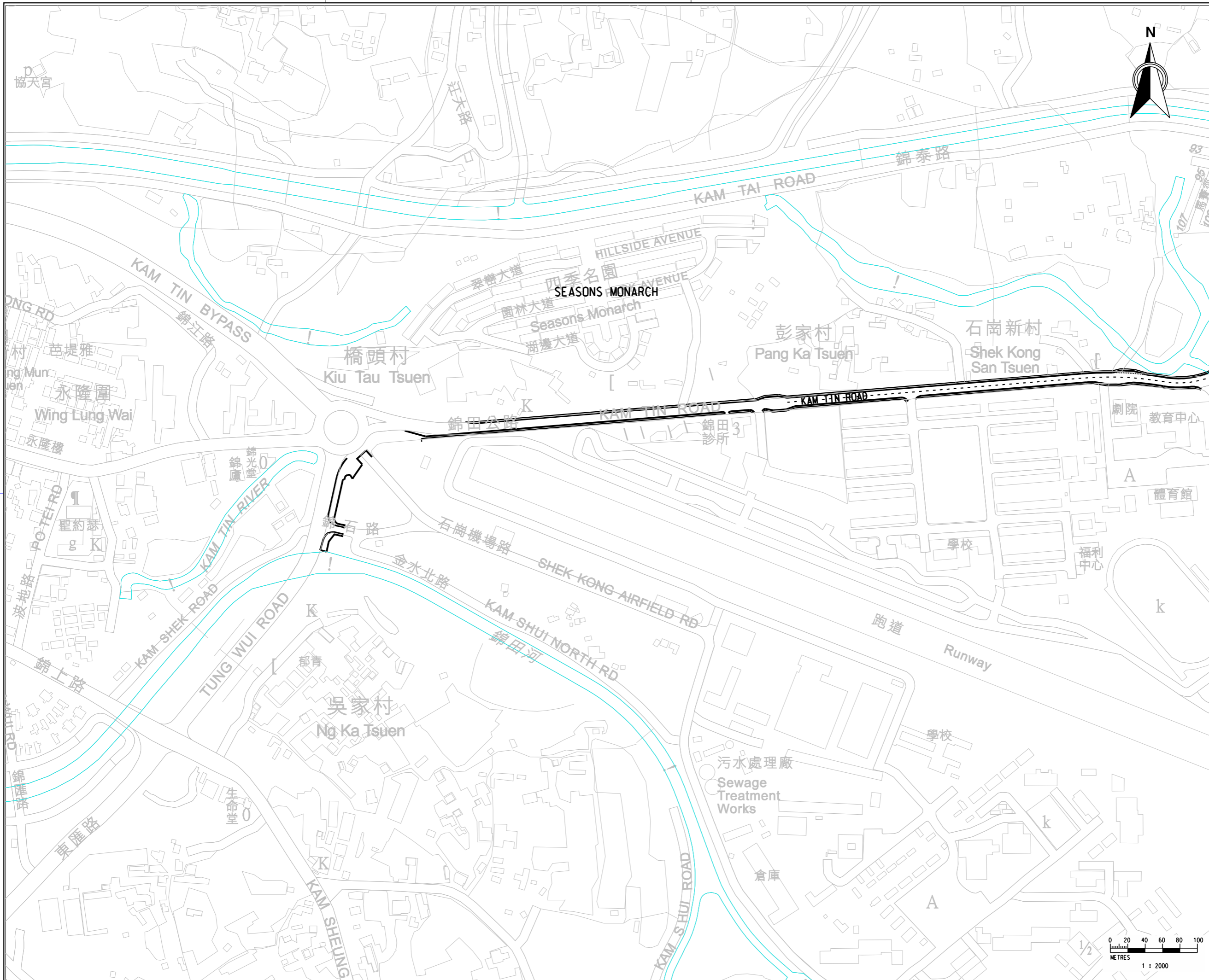

- LEGEND :**
- Water Gathering Ground
 - Streamcourses/Channels/Nuliah
 - Proposed Alignment

Rev.	Description of Revision	Date	Ckd.

Client



路政署
HIGHWAYS DEPARTMENT
WORKS DIVISION

The Engineer



MANNINGS
(Asia) Consultants Limited

Project

Agreement No. CE 76/2017 (HY)
Upgrading of Remaining
Sections of Kam Tin Road and
Lam Kam Road

Title

Location of Representative
Water Sensitive Receivers

(SHEET 1 of 5)

Scale in A1 1:2000

Drawing No.	Stage	Rev.
Figure 5.1a		

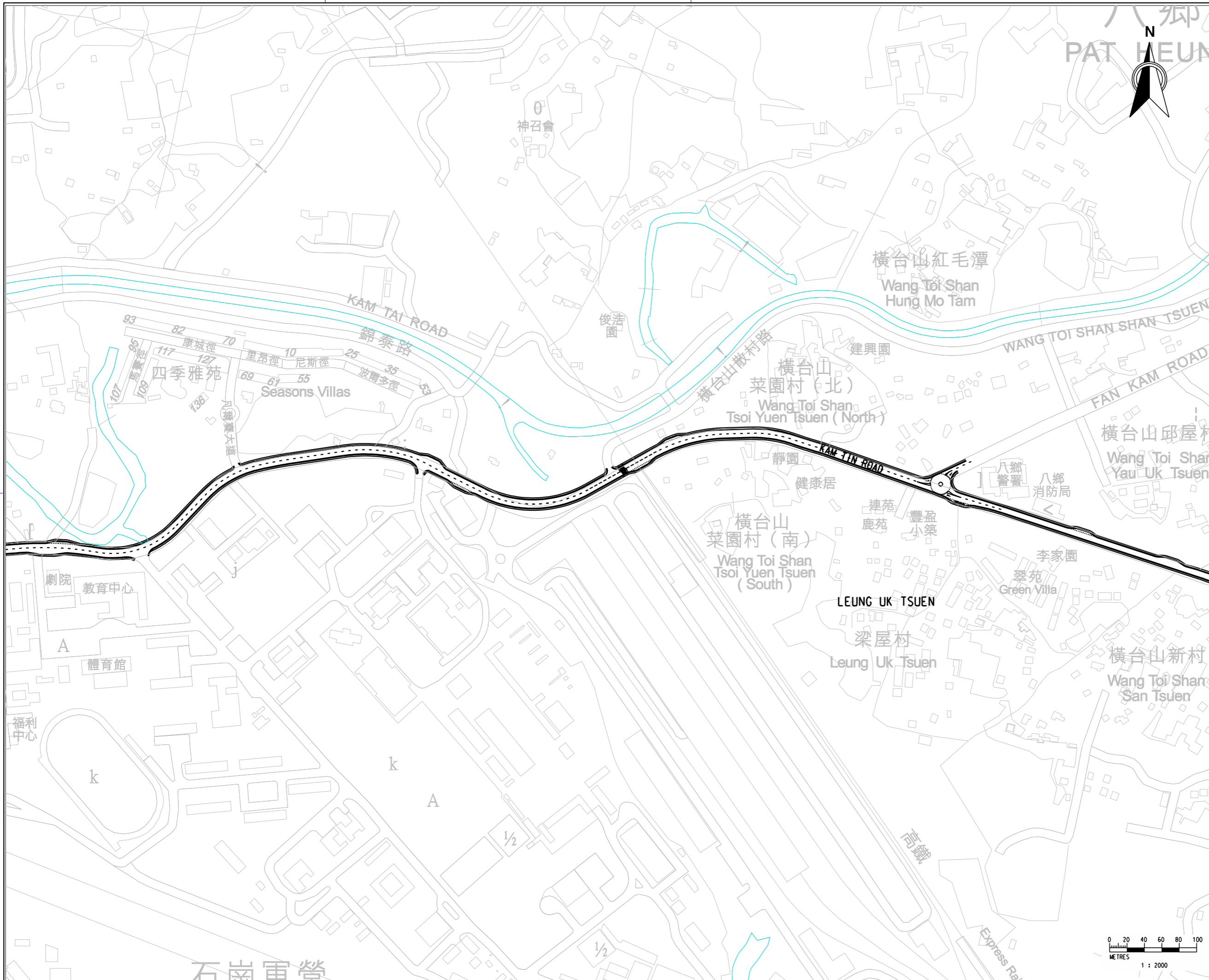

LEGEND :

- Water Gathering Ground
- Streamcourses/Channels/Nullah
- Proposed Alignment

Rev.	Description of Revision	Date	Ckd.

Client



路政署
HIGHWAYS DEPARTMENT
WORKS DIVISION

The Engineer



MANNINGS
(Asia) Consultants Limited

Project

Agreement No. CE 76/2017 (HY)
Upgrading of Remaining
Sections of Kam Tin Road and
Lam Kam Road

Title

Location of Representative
Water Sensitive Receivers

(SHEET 2 of 5)

Scale in A1		1:2000
Drawing No.	Stage	Rev.
Figure 5.1b		



LEGEND :

- Water Gathering Ground
- Streamcourses/Channels/Nullah
- Proposed Alignment

Rev.	Description of Revision	Date	Ckd.

Client



路政署
HIGHWAYS DEPARTMENT
WORKS DIVISION

The Engineer



MANNINGS
(Asia) Consultants Limited

Project

Agreement No. CE 76/2017 (HY)
Upgrading of Remaining
Sections of Kam Tin Road and
Lam Kam Road

Title

Location of Representative
Water Sensitive Receivers

(SHEET 3 of 5)

Scale in A1		1:2000
Drawing No.	Stage	Rev.
Figure 5.1c		

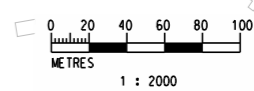

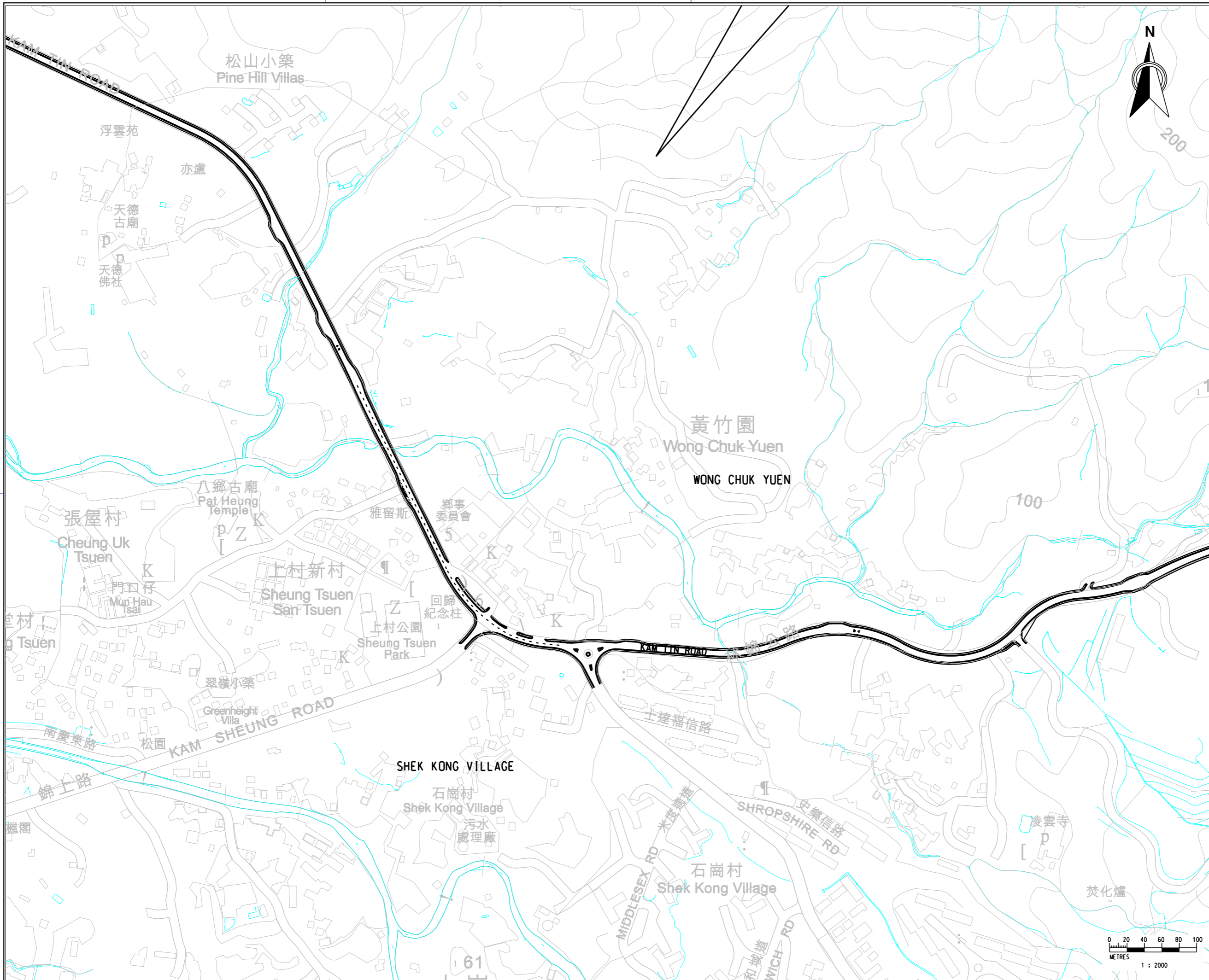

- LEGEND :**
- Water Gathering Ground
 - Streamcourses/Channels/Nallah
 - Proposed Alignment

Rev.	Description of Revision	Date	Ckd.

Client



路政署
HIGHWAYS DEPARTMENT
WORKS DIVISION

The Engineer



MANNINGS
(Asia) Consultants Limited

Project

Agreement No. CE 76/2017 (HY)
Upgrading of Remaining
Sections of Kam Tin Road and
Lam Kam Road

Title

Location of Representative
Water Sensitive Receivers

(SHEET 4 of 5)

Scale in A1 1:2000

Drawing No.	Stage	Rev.
Figure 5.1d		

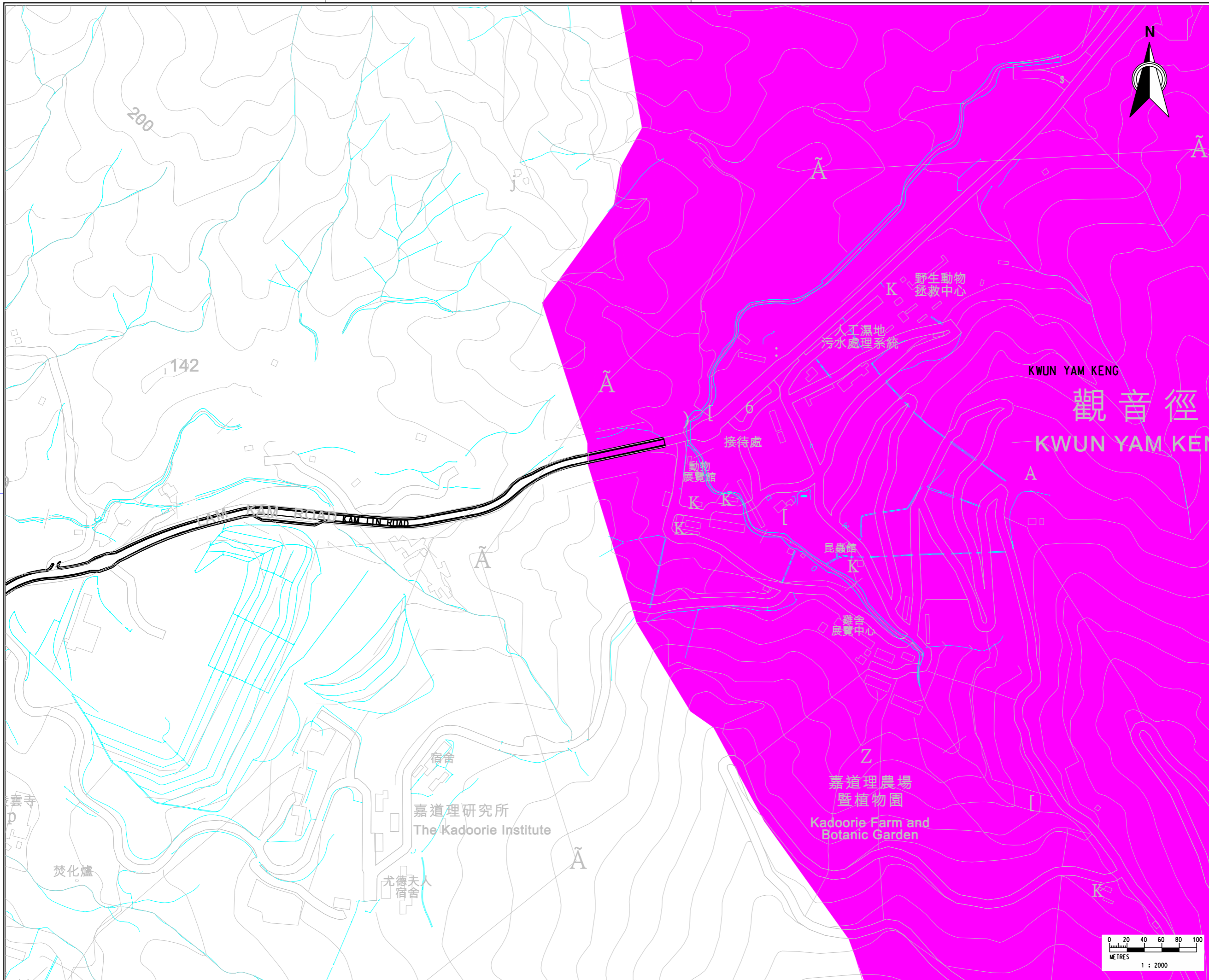

LEGEND :

- Water Gathering Ground
- Streamcourses/Channels/Nallah
- Proposed Alignment

Rev.	Description of Revision	Date	Ckd.

Client

路政署
HIGHWAYS DEPARTMENT
WORKS DIVISION

The Engineer

MANNINGS
(Asia) Consultants Limited

Project

**Agreement No. CE 76/2017 (HY)
Upgrading of Remaining
Sections of Kam Tin Road and
Lam Kam Road**

Title

**Location of Representative
Water Sensitive Receivers**

(SHEET 5 of 5)

Scale in A1		1:2000
Drawing No.	Stage	Rev.
Figure 5.1e		