

- Typical Size and Design of Sand Trap at Outfall as recommended in ProPECC PN1/94 (Indicative only and subject to discharge license application under WPCO)
- Alternative options such as package plant could be proposed by the Contractor.
- The Contractor should update stormwater pollution control plan.

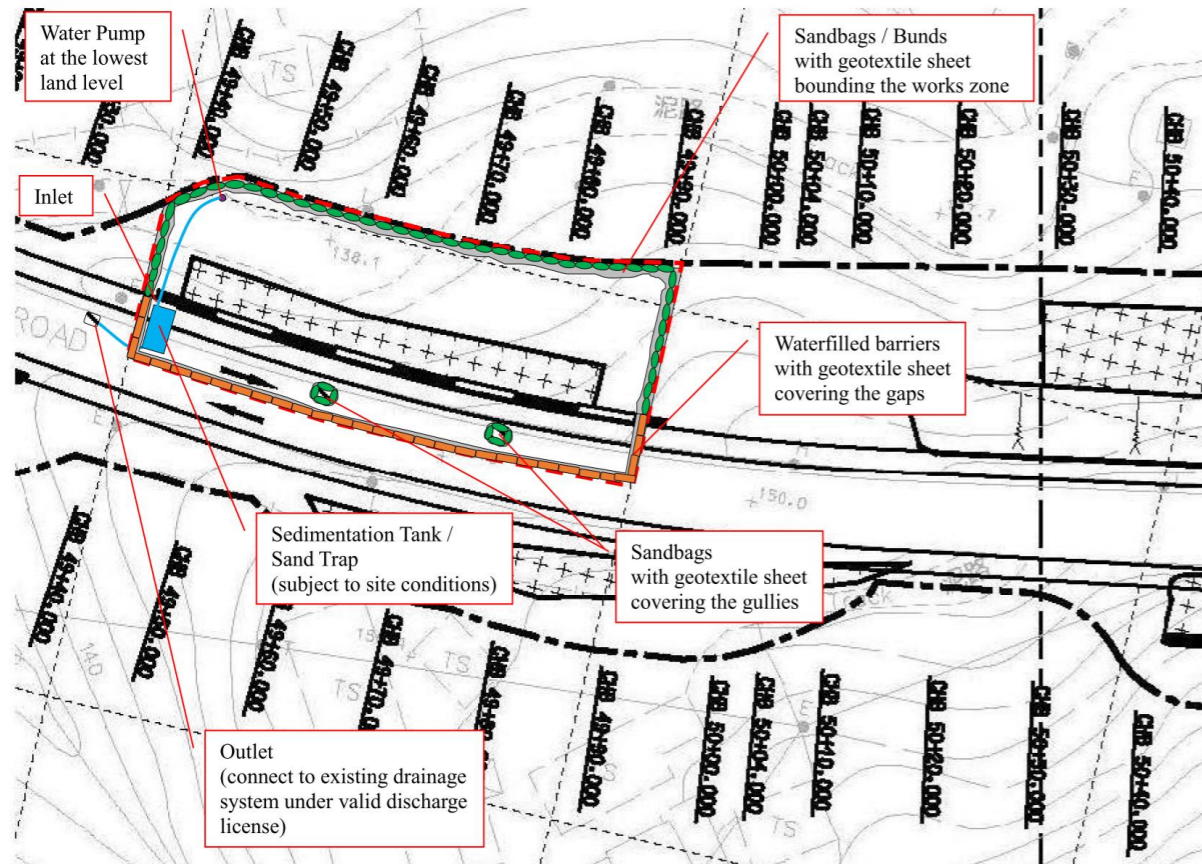

Remarks: Indicative design and subject to on-site conditions and site practices of future contractors and operators.

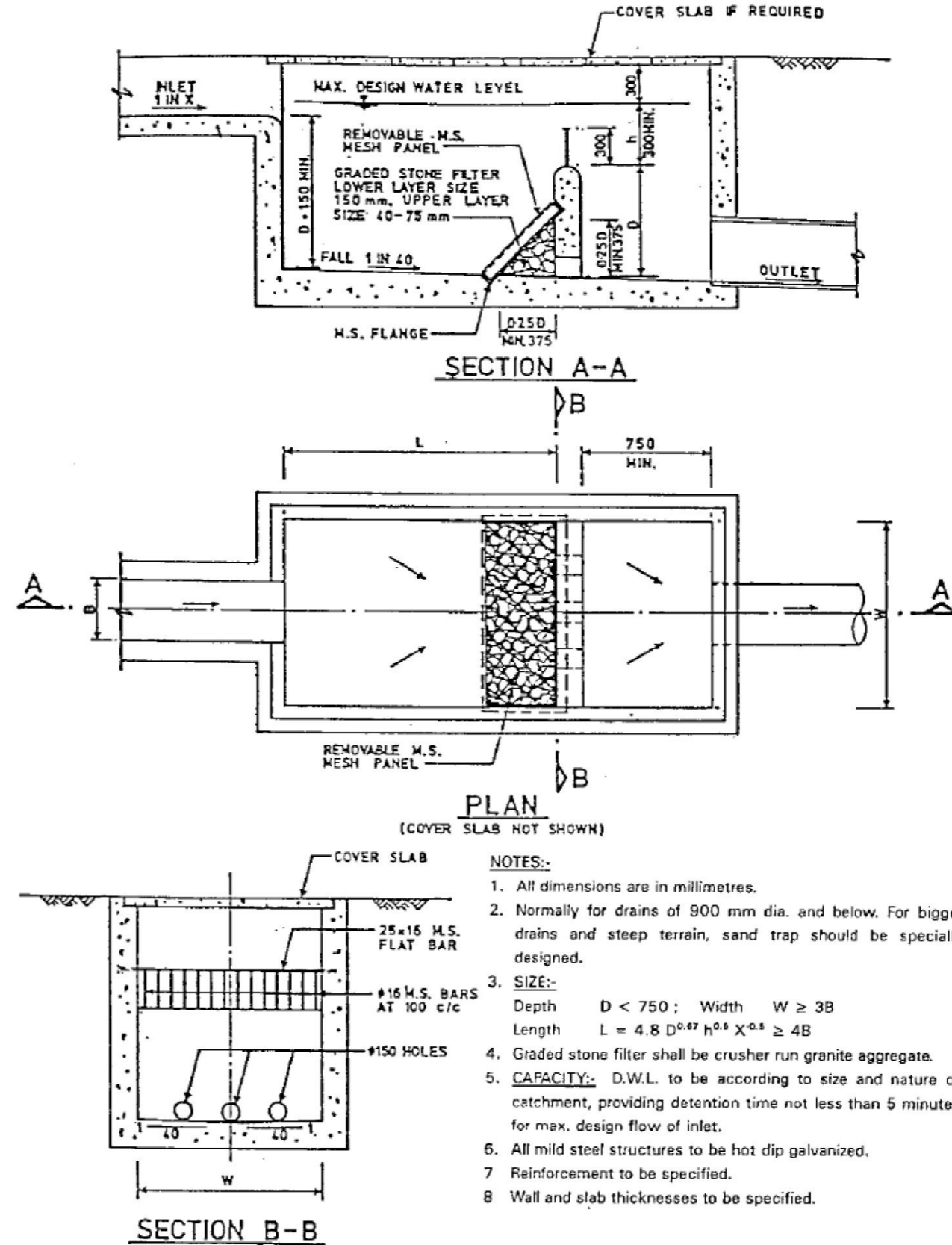

Rev.	Description of Revision	Date	Ckd.
------	-------------------------	------	------

Client
 路政署
HIGHWAYS DEPARTMENT
WORKS DIVISION

The Engineer
MANNINGS
(Asia) Consultants Limited

Project
AGREEMENT NO. CE 76/2017 (HY)
UPGRADING OF REMAINING
SECTIONS OF KAM TIN ROAD AND
LAM KAM ROAD

Title
Schematic Design of General
Drainage and Typical Design
of Silt/Sand Trap

Scale 1:n A1 AS SHOWN

Drawing No. **Figure 5.2** Stage Rev.