

- LEGEND :**
- Project Boundary
  - 🌳 EXISTING TREE TO BE RETAINED
  - ✂ EXISTING TREE TO BE FELLED
  - 🌳 EXISTING TREE TO BE TRANSPLANTED

Rev.	Description of Revision	Date	Ckd.

Client

路政署  
HIGHWAYS DEPARTMENT  
WORKS DIVISION

The Engineer

**MANNINGS**  
(Asia) Consultants Limited

Project

**AGREEMENT NO. CE 76/2017 (HY)  
UPGRADING OF REMAINING  
SECTIONS OF KAM TIN ROAD AND  
LAM KAM ROAD**

Title

**BROAD BRUSH TREE SURVEY**

(SHEET 1 OF 17)

Scale in A1	AS SHOWN
Drawing No.	Stage Rev.
<b>Figure 9.11a</b>	

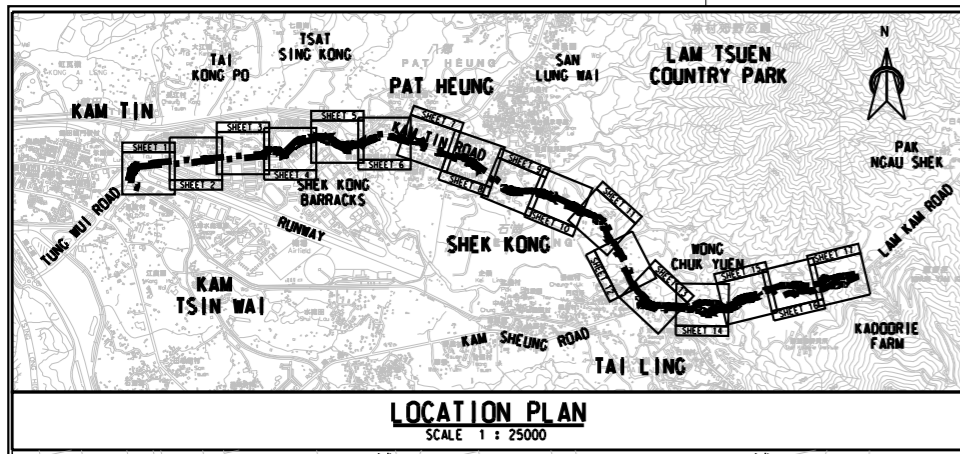

- LEGEND :**
- Project Boundary
  - 🌳 EXISTING TREE TO BE RETAINED
  - ✂ EXISTING TREE TO BE FELLED
  - 🌳 EXISTING TREE TO BE TRANSPLANTED

Rev.	Description of Revision	Date	Ckd.

Client

路政署  
HIGHWAYS DEPARTMENT  
WORKS DIVISION

The Engineer

**MANNINGS**  
(Asia) Consultants Limited

Project

**AGREEMENT NO. CE 76/2017 (HY)  
UPGRADING OF REMAINING  
SECTIONS OF KAM TIN ROAD AND  
LAM KAM ROAD**

Title

**BROAD BRUSH TREE SURVEY**

(SHEET 2 OF 17)

Scale in A1 AS SHOWN

Drawing No. **Figure 9.11b**

Stage Rev.



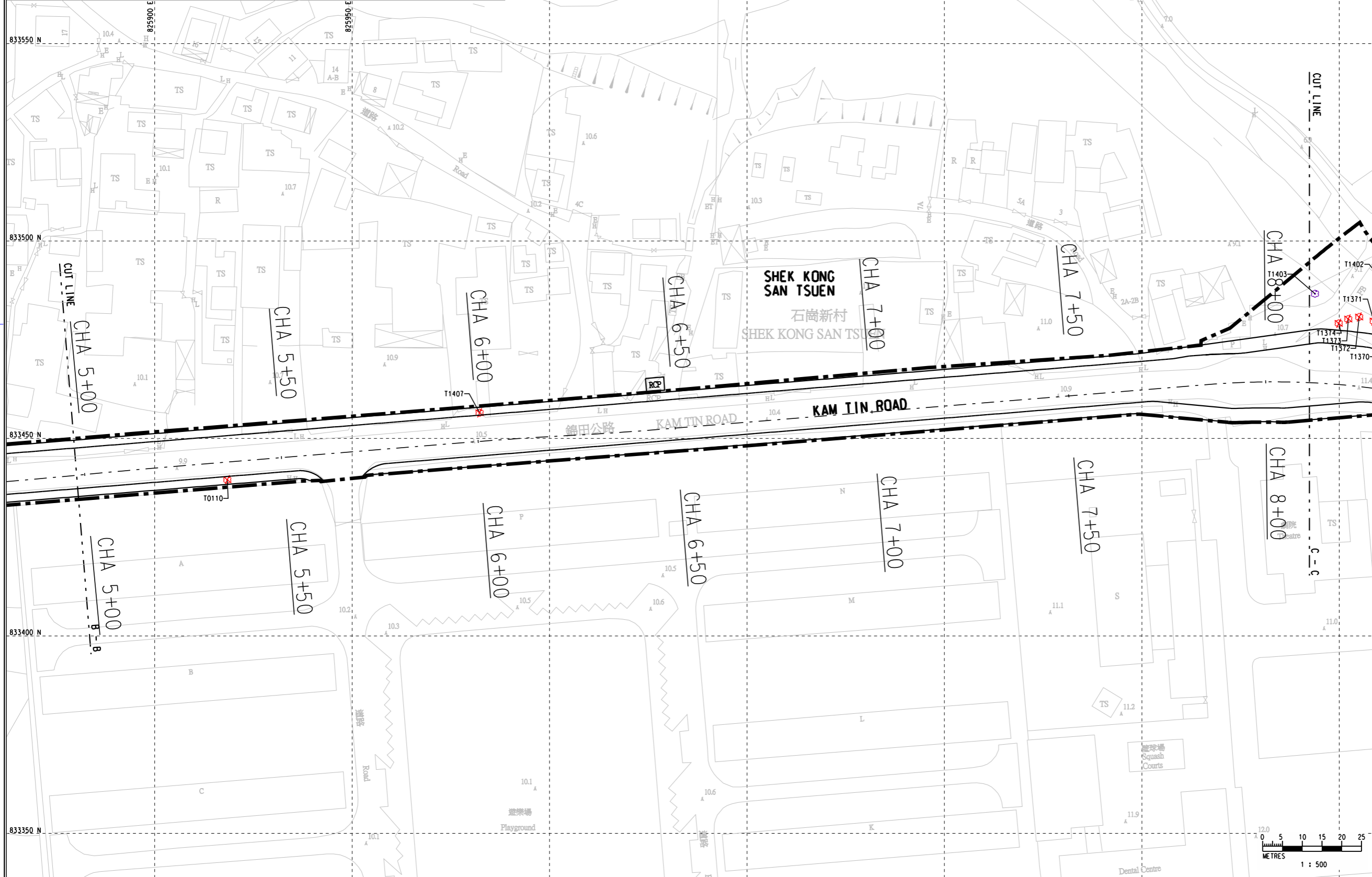
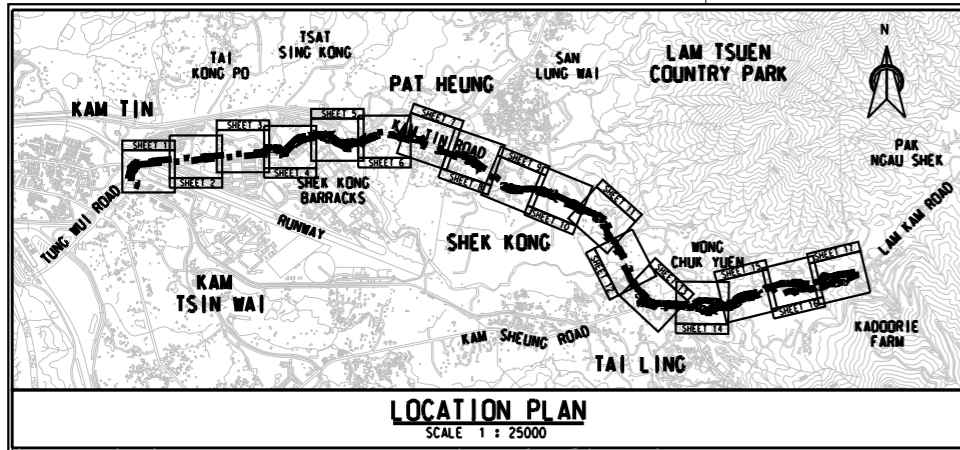

- LEGEND :**
- Project Boundary
  - EXISTING TREE TO BE RETAINED
  - EXISTING TREE TO BE FELLED
  - EXISTING TREE TO BE TRANSPLANTED

Rev.	Description of Revision	Date	Ckd.
Client			
<b>路政署</b> <b>HIGHWAYS DEPARTMENT</b> <b>WORKS DIVISION</b>			
The Engineer			
<b>MANNINGS</b> (Asia) Consultants Limited			
Project			
<b>AGREEMENT NO. CE 76/2017 (HY)</b> <b>UPGRADING OF REMAINING</b> <b>SECTIONS OF KAM TIN ROAD AND</b> <b>LAM KAM ROAD</b>			
Title			
<b>BROAD BRUSH TREE SURVEY</b>			
(SHEET 3 OF 17)			
Scale in A1 AS SHOWN			
Drawing No.		Stage	Rev.
<b>Figure 9.11c</b>			

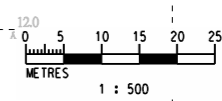

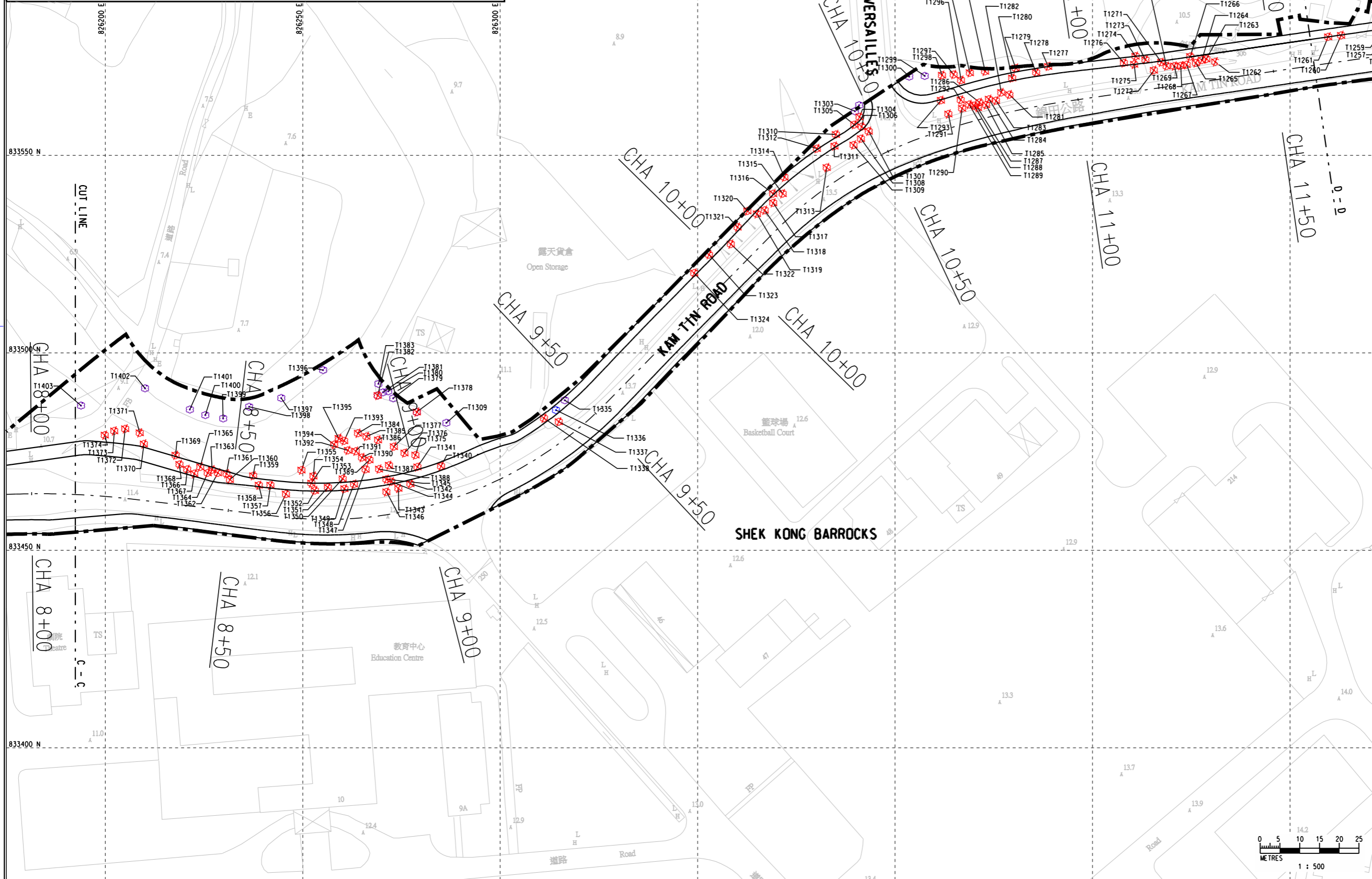
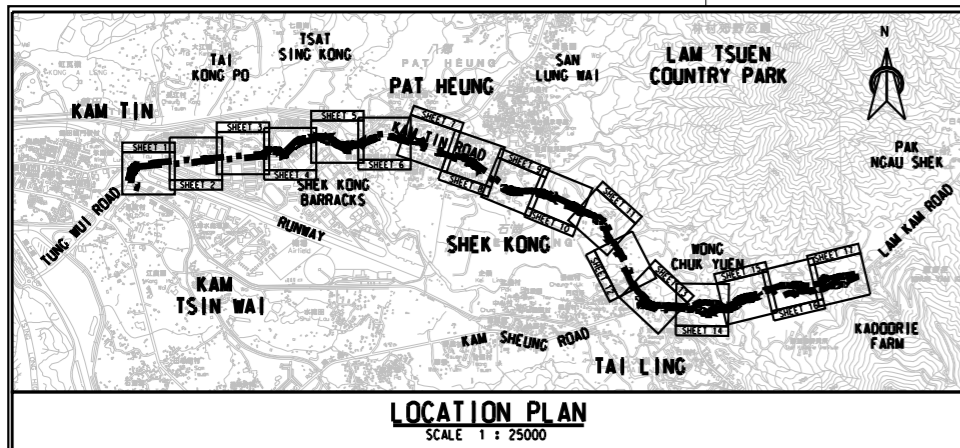

- LEGEND :**
- Project Boundary
  - 🌳 EXISTING TREE TO BE RETAINED
  - ✂ EXISTING TREE TO BE FELLED
  - 🌳 EXISTING TREE TO BE TRANSPLANTED

Rev.	Description of Revision	Date	Ckd.

Client  
 路政署  
 HIGHWAYS DEPARTMENT  
 WORKS DIVISION

The Engineer  
**MANNINGS**  
 (Asia) Consultants Limited

Project  
**AGREEMENT NO. CE 76/2017 (HY)  
 UPGRADING OF REMAINING  
 SECTIONS OF KAM TIN ROAD AND  
 LAM KAM ROAD**

Title  
**BROAD BRUSH TREE SURVEY**

(SHEET 4 OF 17)  
 Scale in A1 AS SHOWN

Drawing No. <b>Figure 9.11d</b>	Stage	Rev.
------------------------------------	-------	------

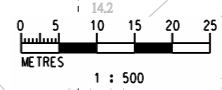

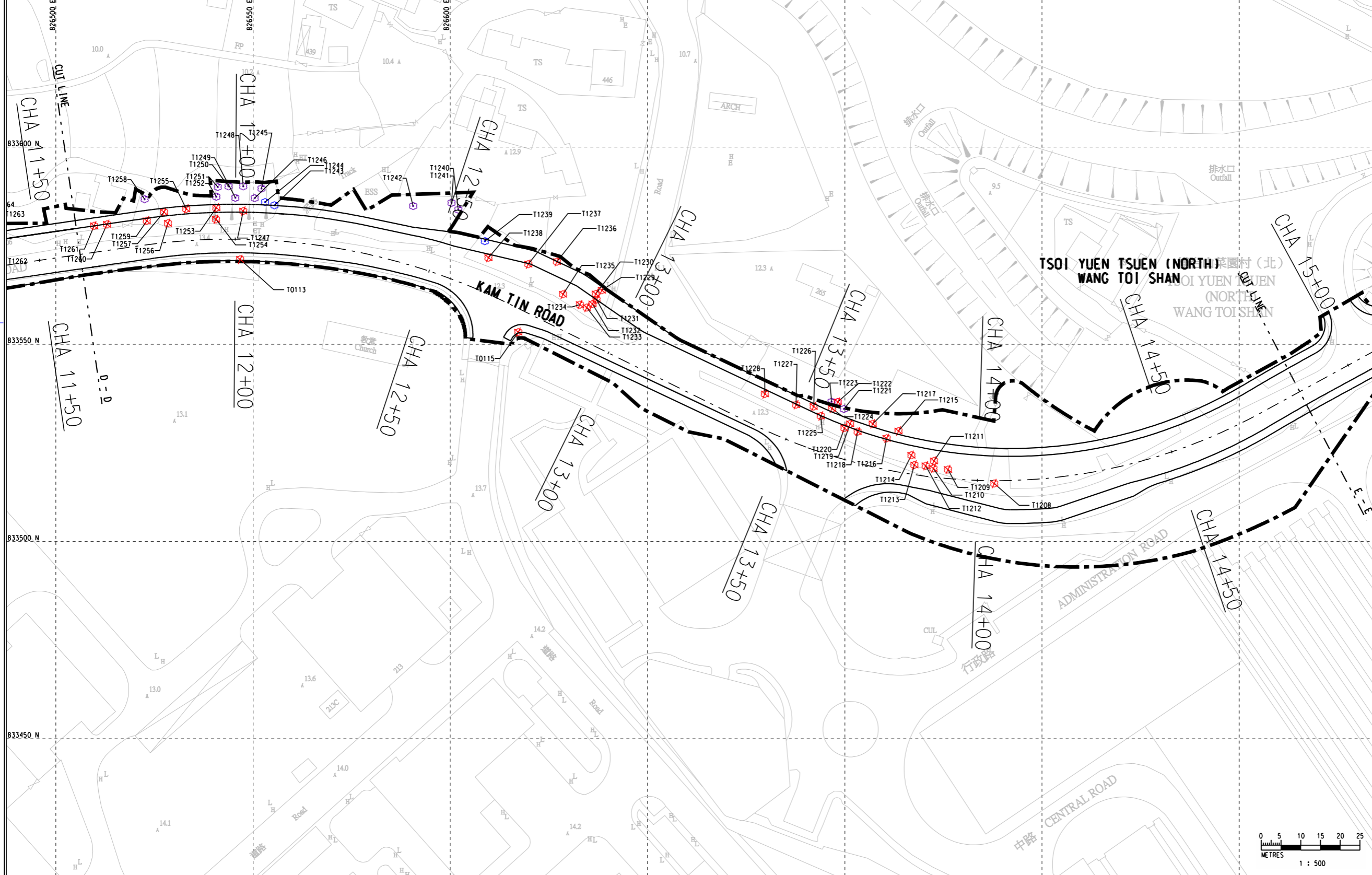
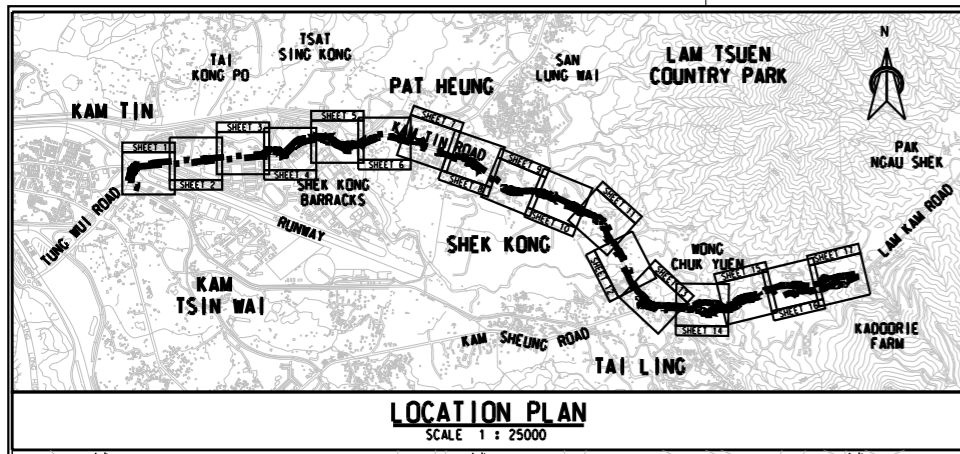

- LEGEND :**
- Project Boundary
  - EXISTING TREE TO BE RETAINED
  - EXISTING TREE TO BE FELLED
  - EXISTING TREE TO BE TRANSPLANTED

Rev.	Description of Revision	Date	Ckd.

Client  
 路政署  
 HIGHWAYS DEPARTMENT  
 WORKS DIVISION

The Engineer  
**MANNINGS**  
 (Asia) Consultants Limited

Project  
**AGREEMENT NO. CE 76/2017 (HY)  
 UPGRADING OF REMAINING  
 SECTIONS OF KAM TIN ROAD AND  
 LAM KAM ROAD**

Title  
**BROAD BRUSH TREE SURVEY**

(SHEET 5 OF 17)  
 Scale in A1 AS SHOWN  
 Drawing No. **Figure 9.11e** Stage Rev.

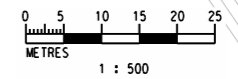

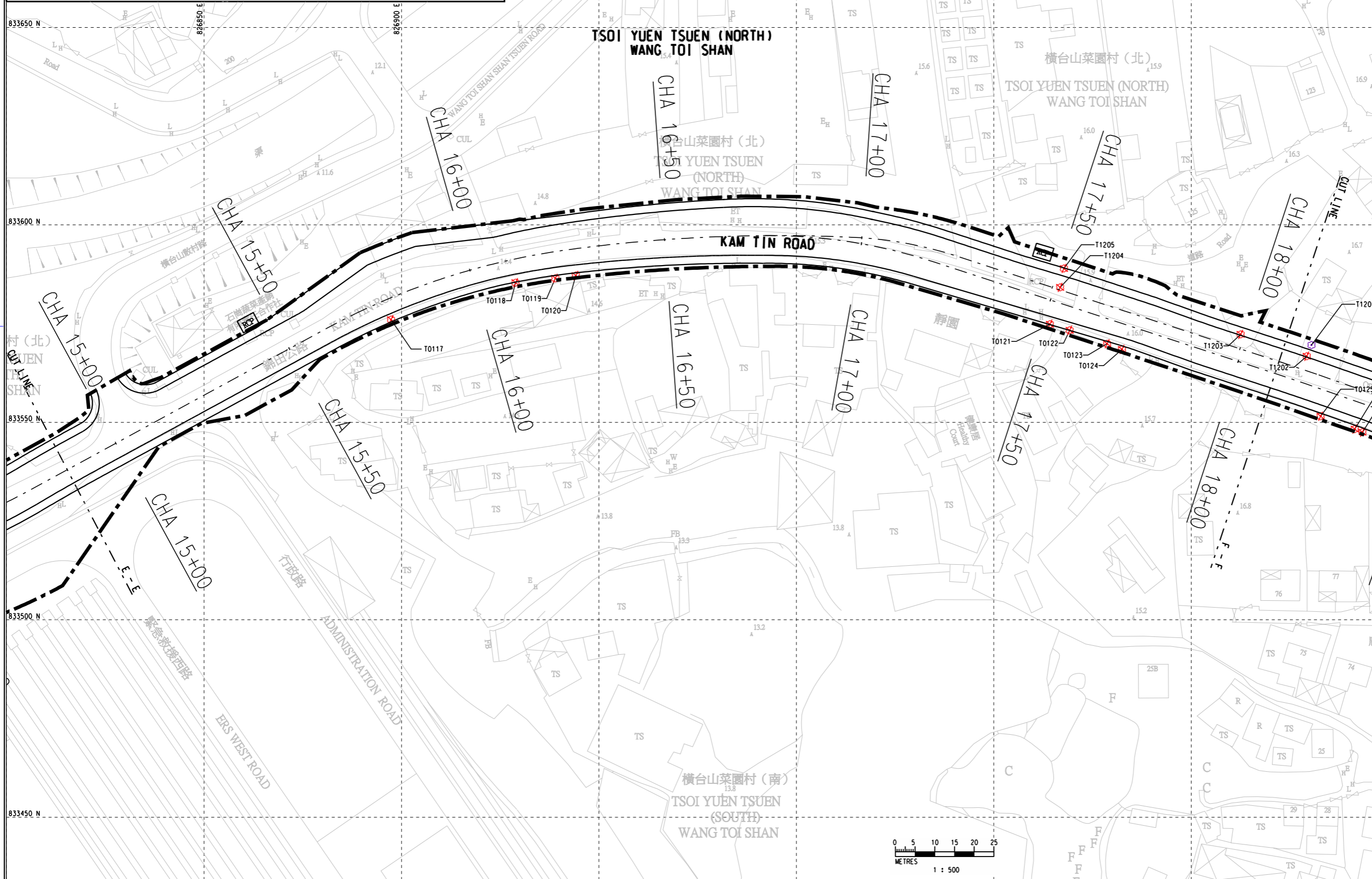
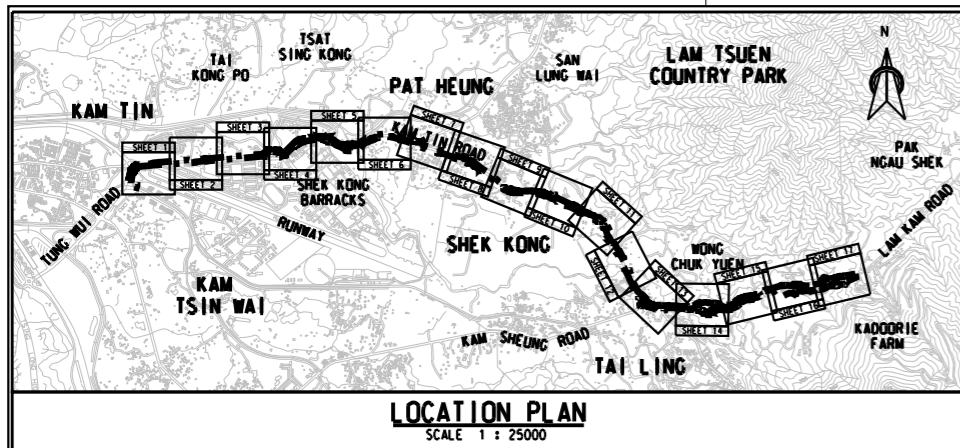

- LEGEND :**
- Project Boundary
  - 🌳 EXISTING TREE TO BE RETAINED
  - ✂️ EXISTING TREE TO BE FELLED
  - 🌳 EXISTING TREE TO BE TRANSPLANTED

Rev.	Description of Revision	Date	Ckd.

Client

路政署  
HIGHWAYS DEPARTMENT  
WORKS DIVISION

The Engineer

**MANNINGS**  
(Asia) Consultants Limited

Project

**AGREEMENT NO. CE 76/2017 (HY)  
UPGRADING OF REMAINING  
SECTIONS OF KAM TIN ROAD AND  
LAM KAM ROAD**

Title

**BROAD BRUSH TREE SURVEY**

(SHEET 6 OF 17)

Drawing No.	Stage	Rev.
<b>Figure 9.11f</b>		



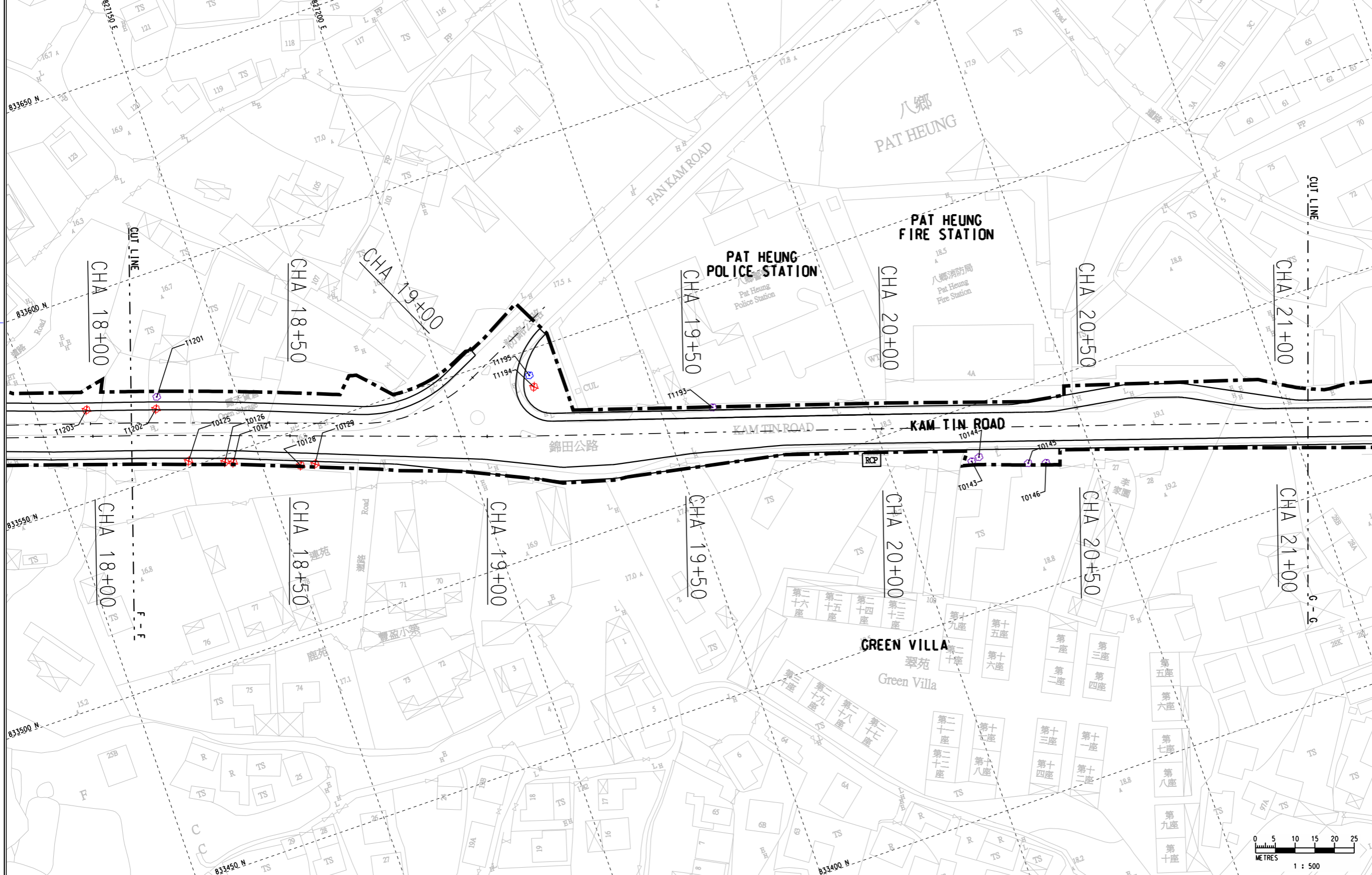
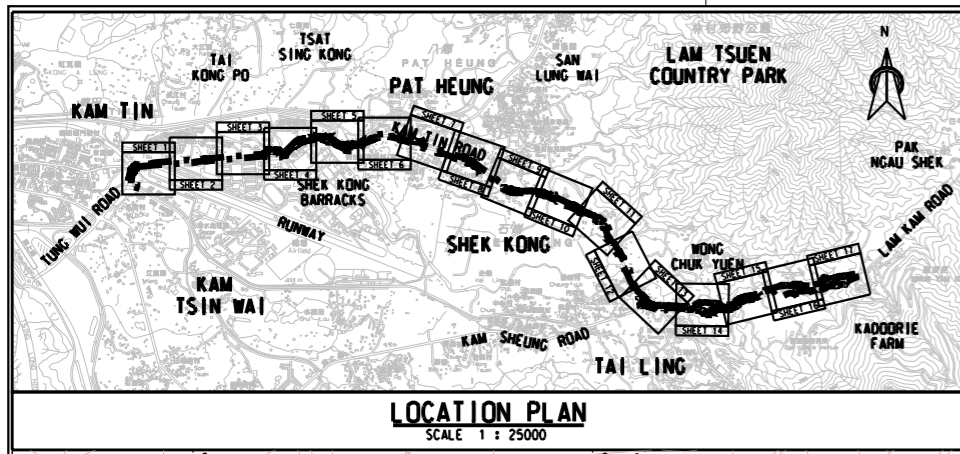

- LEGEND :**
- Project Boundary
  - 🌳 EXISTING TREE TO BE RETAINED
  - ✂ EXISTING TREE TO BE FELLED
  - 🌳 EXISTING TREE TO BE TRANSPLANTED

Rev.	Description of Revision	Date	Ckd.

Client

路政署  
HIGHWAYS DEPARTMENT  
WORKS DIVISION

The Engineer

**MANNINGS**  
(Asia) Consultants Limited

Project

**AGREEMENT NO. CE 76/2017 (HY)  
UPGRADING OF REMAINING  
SECTIONS OF KAM TIN ROAD AND  
LAM KAM ROAD**

Title

**BROAD BRUSH TREE SURVEY**

(SHEET 7 OF 17)

Scale in A1 AS SHOWN

Drawing No.	Stage	Rev.
<b>Figure 9.11g</b>		



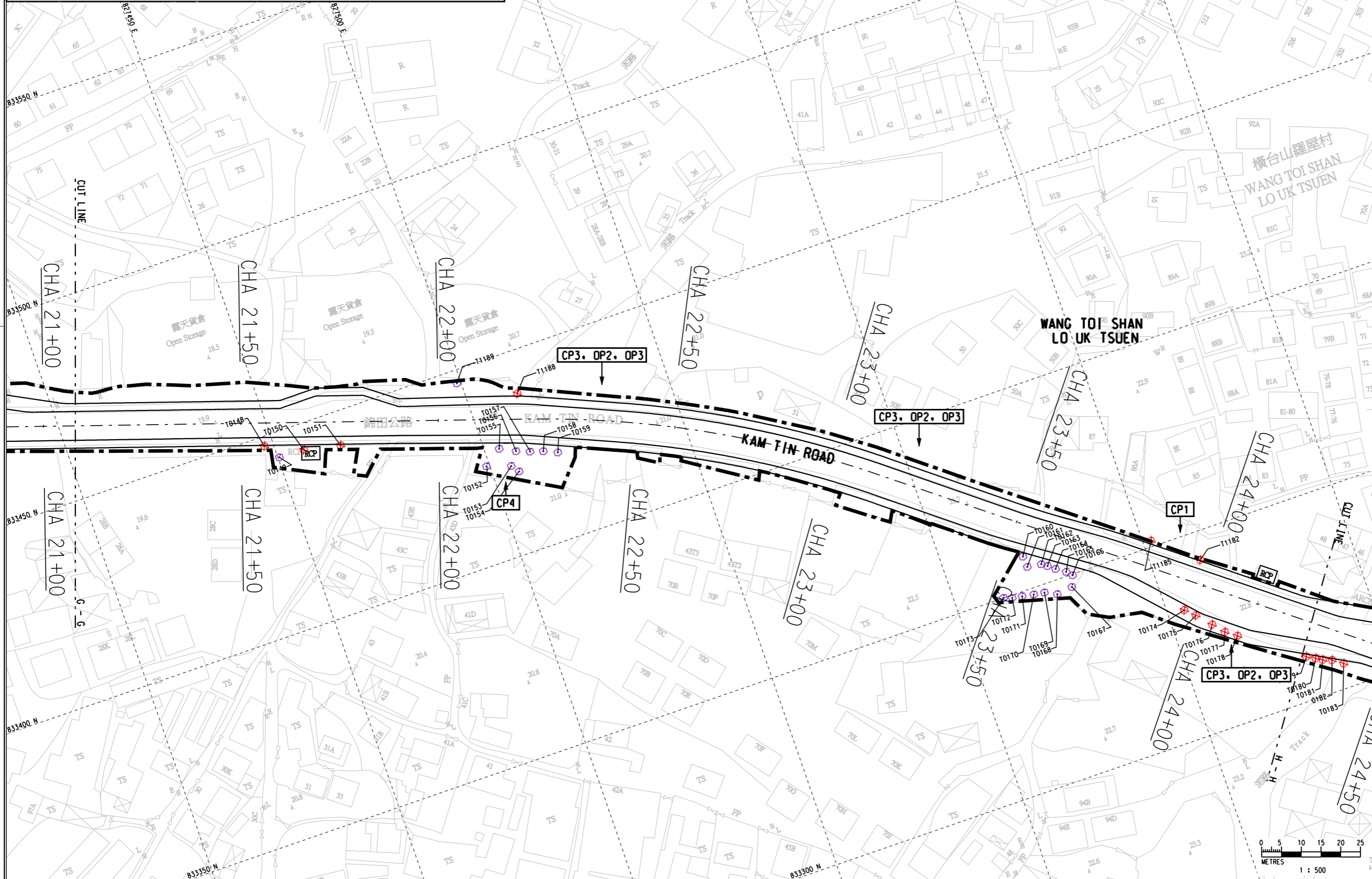
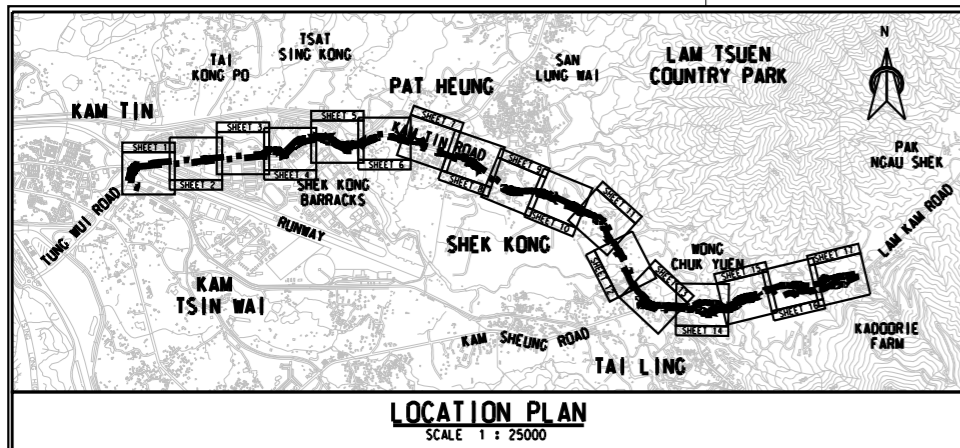

- LEGEND :**
- Project Boundary
  - 🌳 EXISTING TREE TO BE RETAINED
  - 🚫 EXISTING TREE TO BE FELLED
  - 🌳 EXISTING TREE TO BE TRANSPLANTED

Rev.	Description of Revision	Date	Ckd.

Client  
 路政署  
 HIGHWAYS DEPARTMENT  
 WORKS DIVISION

The Engineer  
**MANNINGS**  
 (Asia) Consultants Limited

Project  
**AGREEMENT NO. CE 76/2017 (HY)  
 UPGRADING OF REMAINING  
 SECTIONS OF KAM TIN ROAD AND  
 LAM KAM ROAD**

Title  
**BROAD BRUSH TREE SURVEY**

Scale in A1 AS SHOWN  
 Drawing No. **Figure 9.11h** Stage Rev.



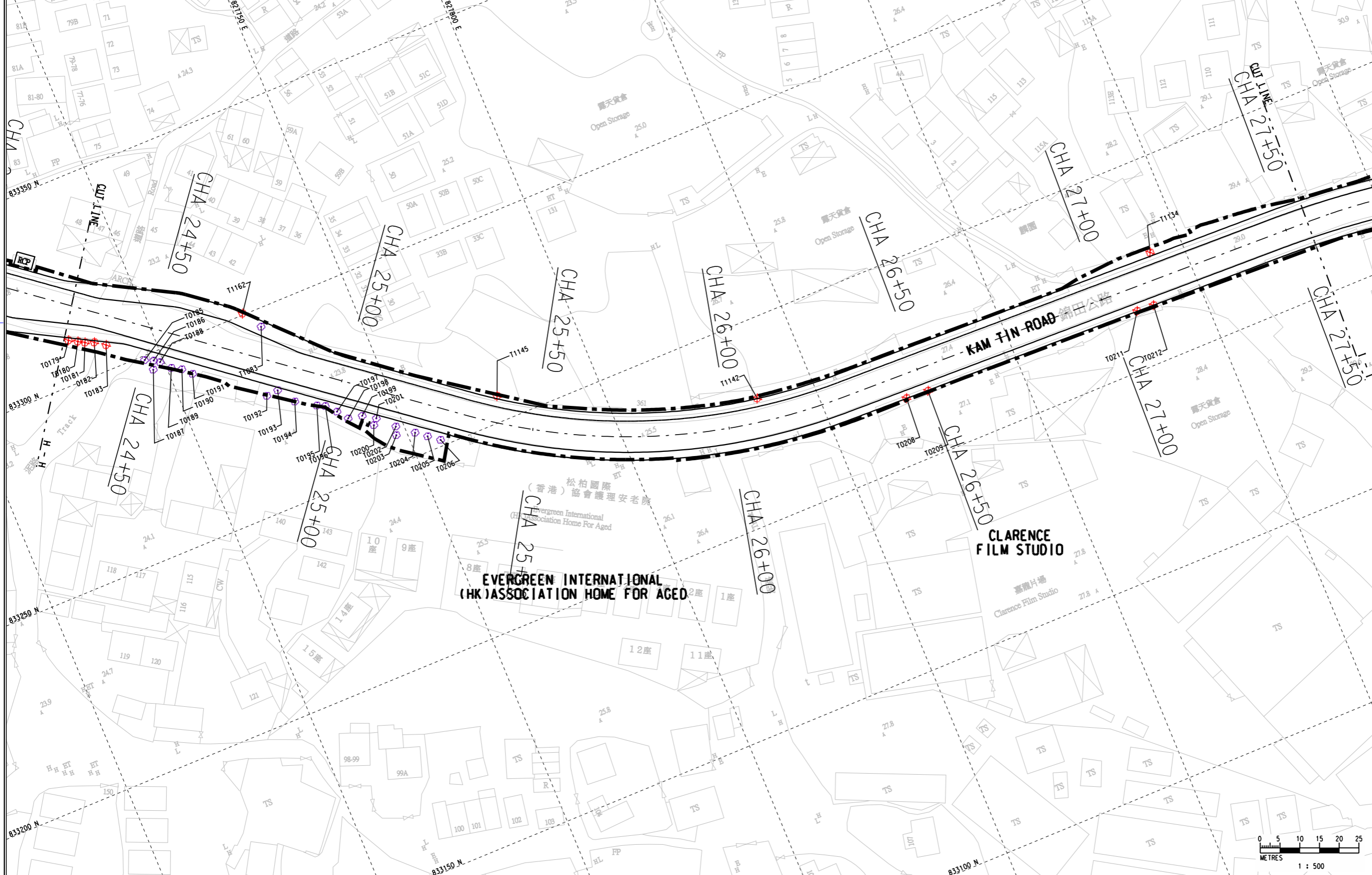
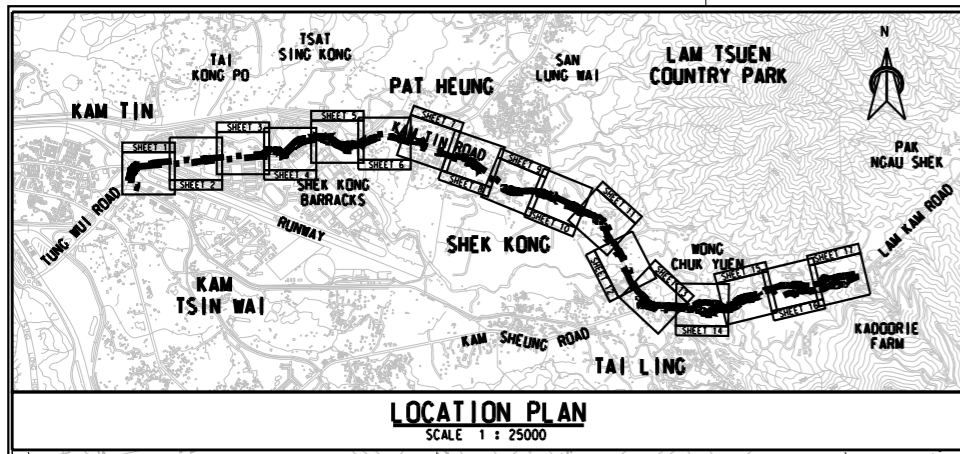

- LEGEND :**
- Project Boundary
  - EXISTING TREE TO BE RETAINED
  - EXISTING TREE TO BE FELLED
  - EXISTING TREE TO BE TRANSPLANTED

Rev.	Description of Revision	Date	Ckd.

Client  
 路政署  
 HIGHWAYS DEPARTMENT  
 WORKS DIVISION

The Engineer  
**MANNINGS**  
 (Asia) Consultants Limited

Project  
**AGREEMENT NO. CE 76/2017 (HY)  
 UPGRADING OF REMAINING  
 SECTIONS OF KAM TIN ROAD AND  
 LAM KAM ROAD**

Title  
**BROAD BRUSH TREE SURVEY**

Scale in A1 AS SHOWN  
 Drawing No. **Figure 9.11i**  
 Stage Rev.



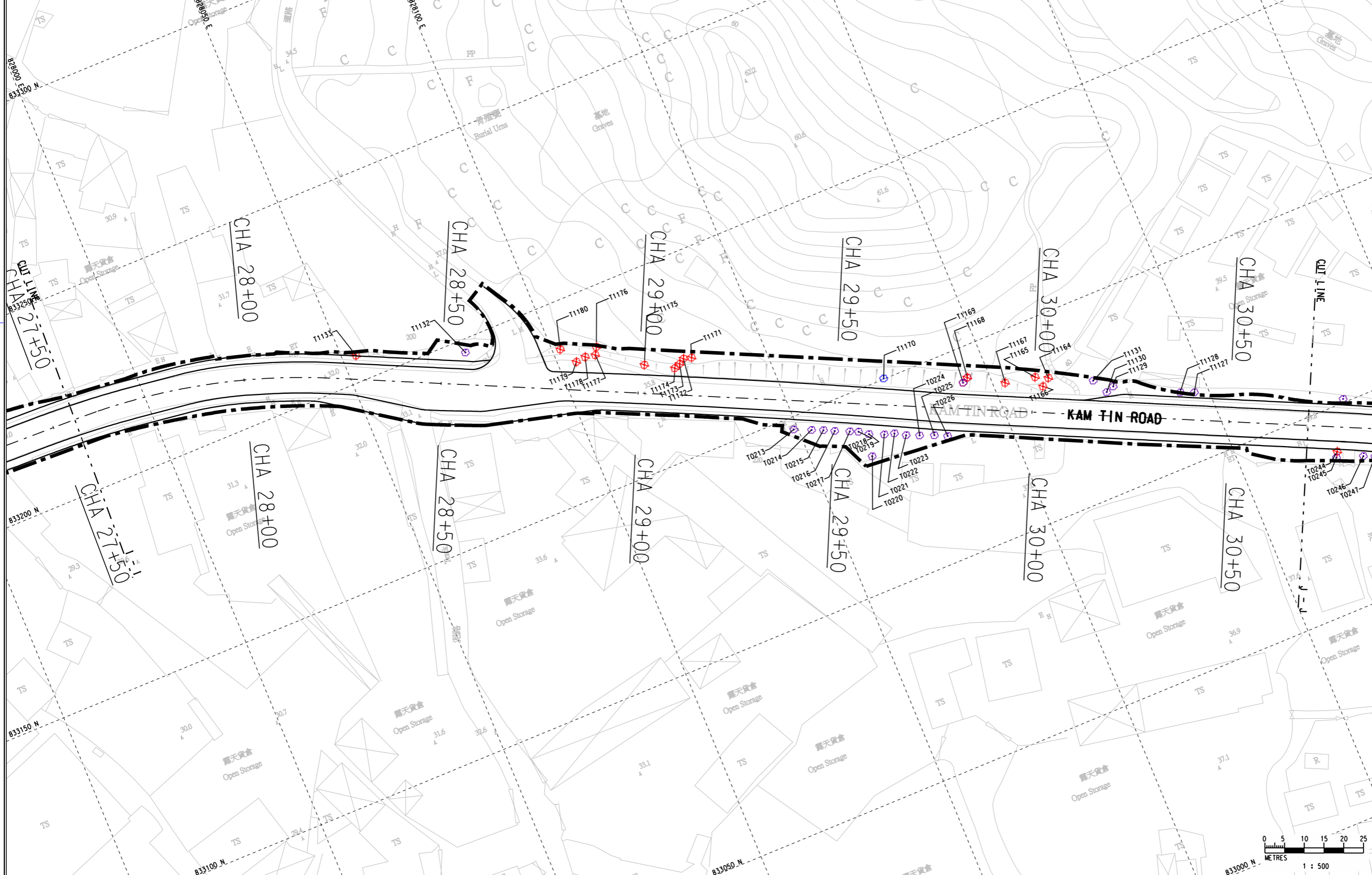
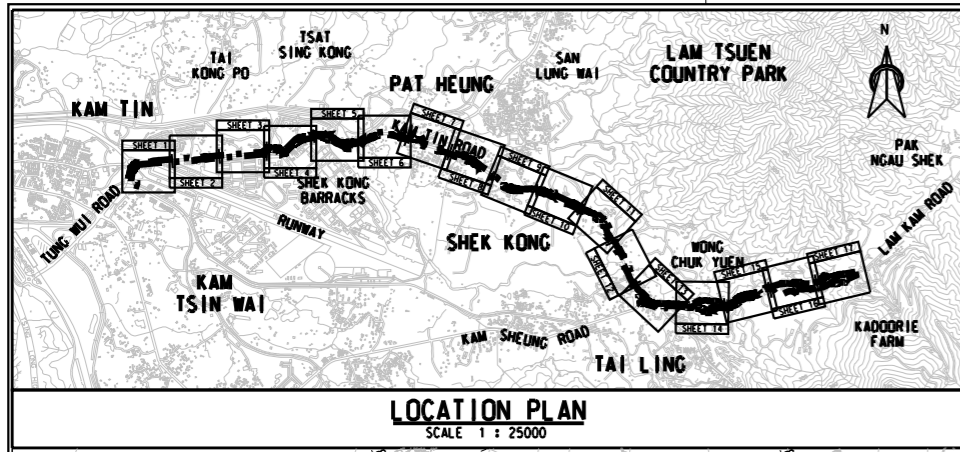

- LEGEND :**
- Project Boundary
  - EXISTING TREE TO BE RETAINED
  - EXISTING TREE TO BE FELLED
  - EXISTING TREE TO BE TRANSPLANTED

Rev.	Description of Revision	Date	Ckd.

Client  
 路政署  
 HIGHWAYS DEPARTMENT  
 WORKS DIVISION

The Engineer  
**MANNINGS**  
 (Asia) Consultants Limited

Project  
**AGREEMENT NO. CE 76/2017 (HY)  
 UPGRADING OF REMAINING  
 SECTIONS OF KAM TIN ROAD AND  
 LAM KAM ROAD**

Title  
**BROAD BRUSH TREE SURVEY**

(SHEET 10 OF 17)  
 Scale in A1 AS SHOWN  
 Drawing No. **Figure 9.11j** Stage Rev.



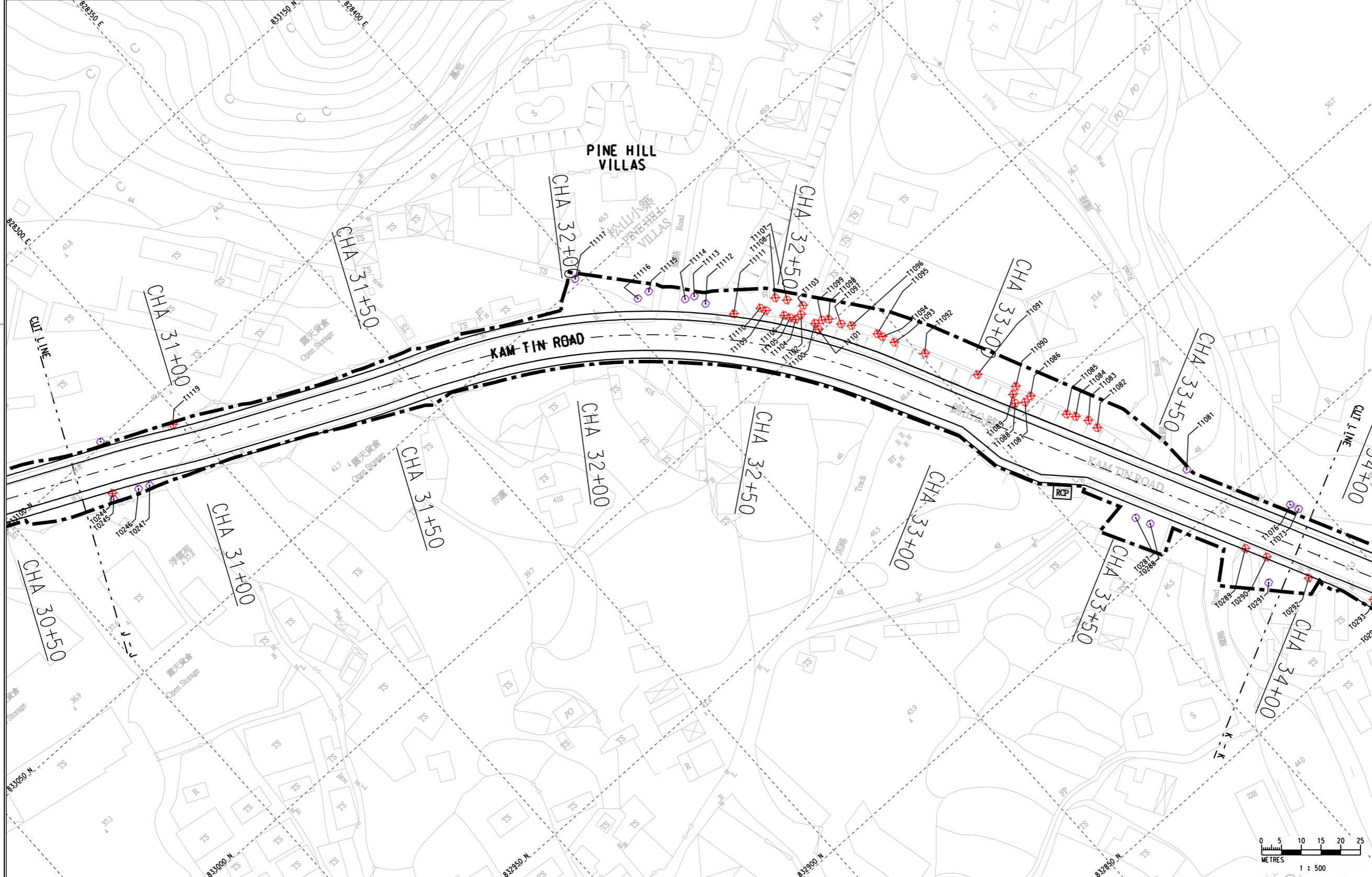
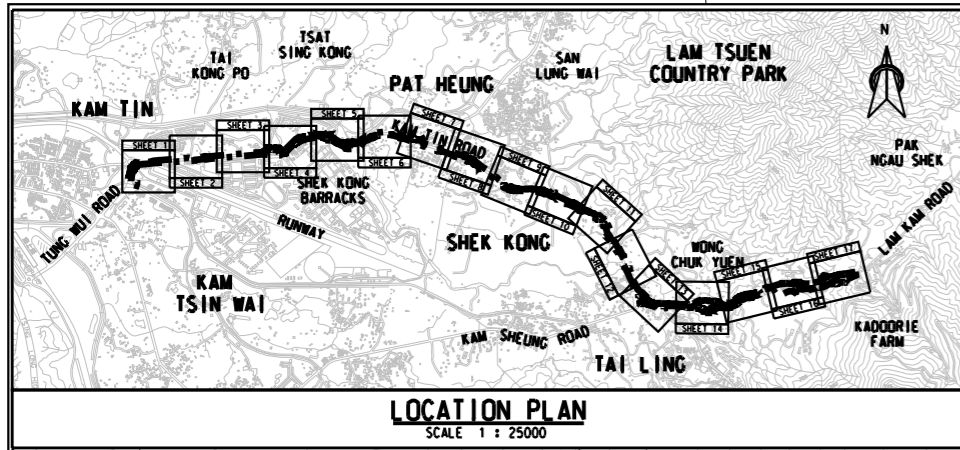

- LEGEND :**
- Project Boundary
  - EXISTING TREE TO BE RETAINED
  - EXISTING TREE TO BE FELLED
  - EXISTING TREE TO BE TRANSPLANTED

Rev.	Description of Revision	Date	Ckd.

Client  
 路政署  
 HIGHWAYS DEPARTMENT  
 WORKS DIVISION

The Engineer  
**MANNINGS**  
 (Asia) Consultants Limited

Project  
**AGREEMENT NO. CE 76/2017 (HY)  
 UPGRADING OF REMAINING  
 SECTIONS OF KAM TIN ROAD AND  
 LAM KAM ROAD**

Title  
**BROAD BRUSH TREE SURVEY**

(SHEET 11 OF 17)  
 Scale in A1 AS SHOWN  
 Drawing No. **Figure 9.11k** Stage Rev.



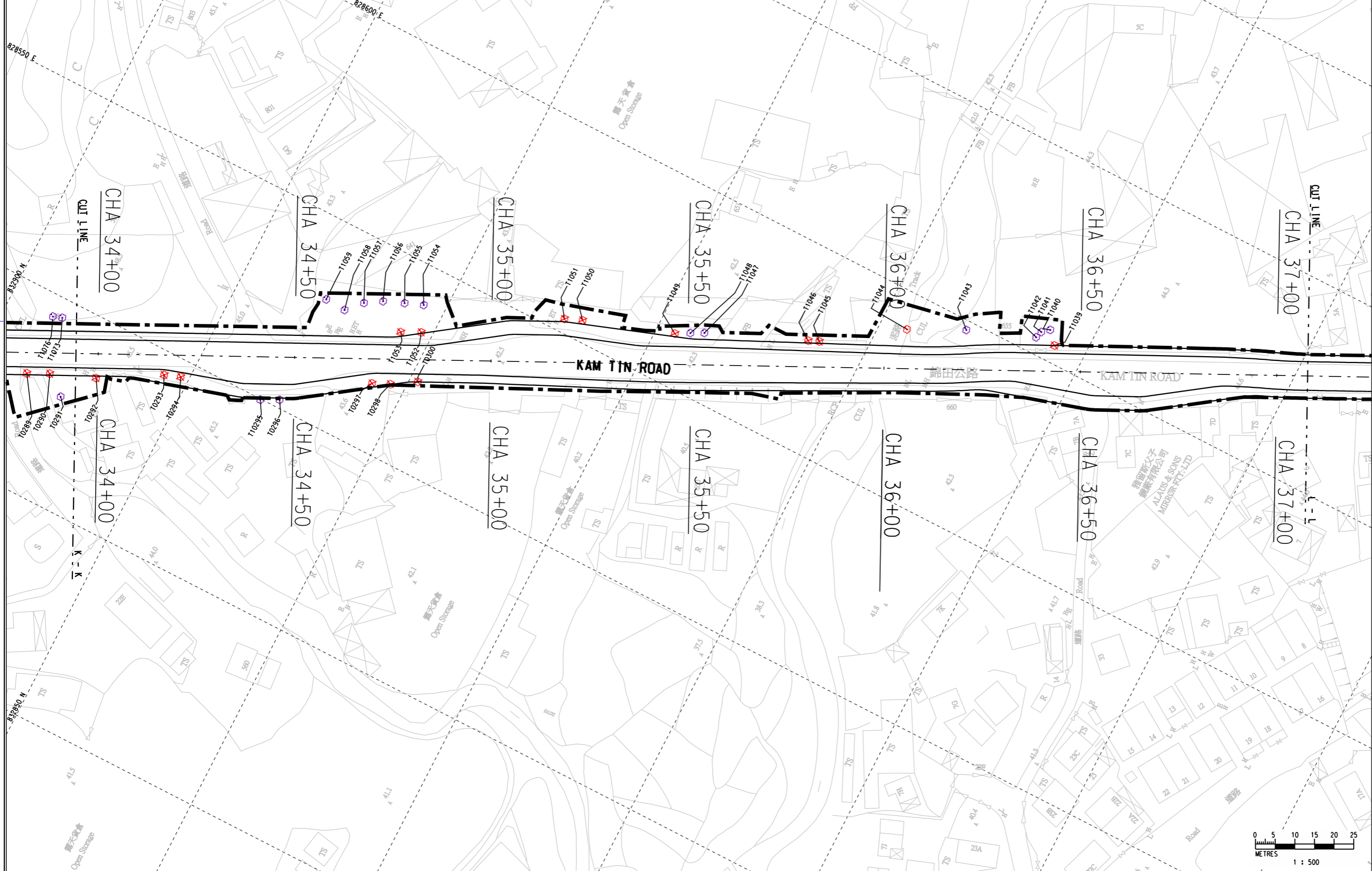
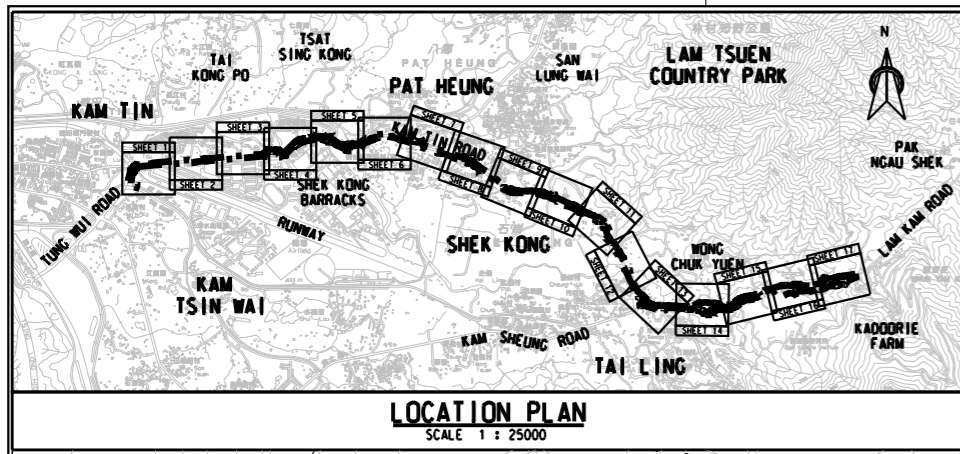

- LEGEND :**
- Project Boundary
  - EXISTING TREE TO BE RETAINED
  - EXISTING TREE TO BE FELLED
  - EXISTING TREE TO BE TRANSPLANTED

Rev.	Description of Revision	Date	Ckd.

Client

路政署  
HIGHWAYS DEPARTMENT  
WORKS DIVISION

The Engineer

**MANNINGS**  
(Asia) Consultants Limited

Project

**AGREEMENT NO. CE 76/2017 (HY)  
UPGRADING OF REMAINING  
SECTIONS OF KAM TIN ROAD AND  
LAM KAM ROAD**

Title

**BROAD BRUSH TREE SURVEY**

(SHEET 12 OF 17)

Scale in A1	AS SHOWN
Drawing No.	Stage Rev.
<b>Figure 9.111</b>	

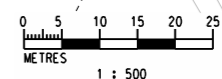

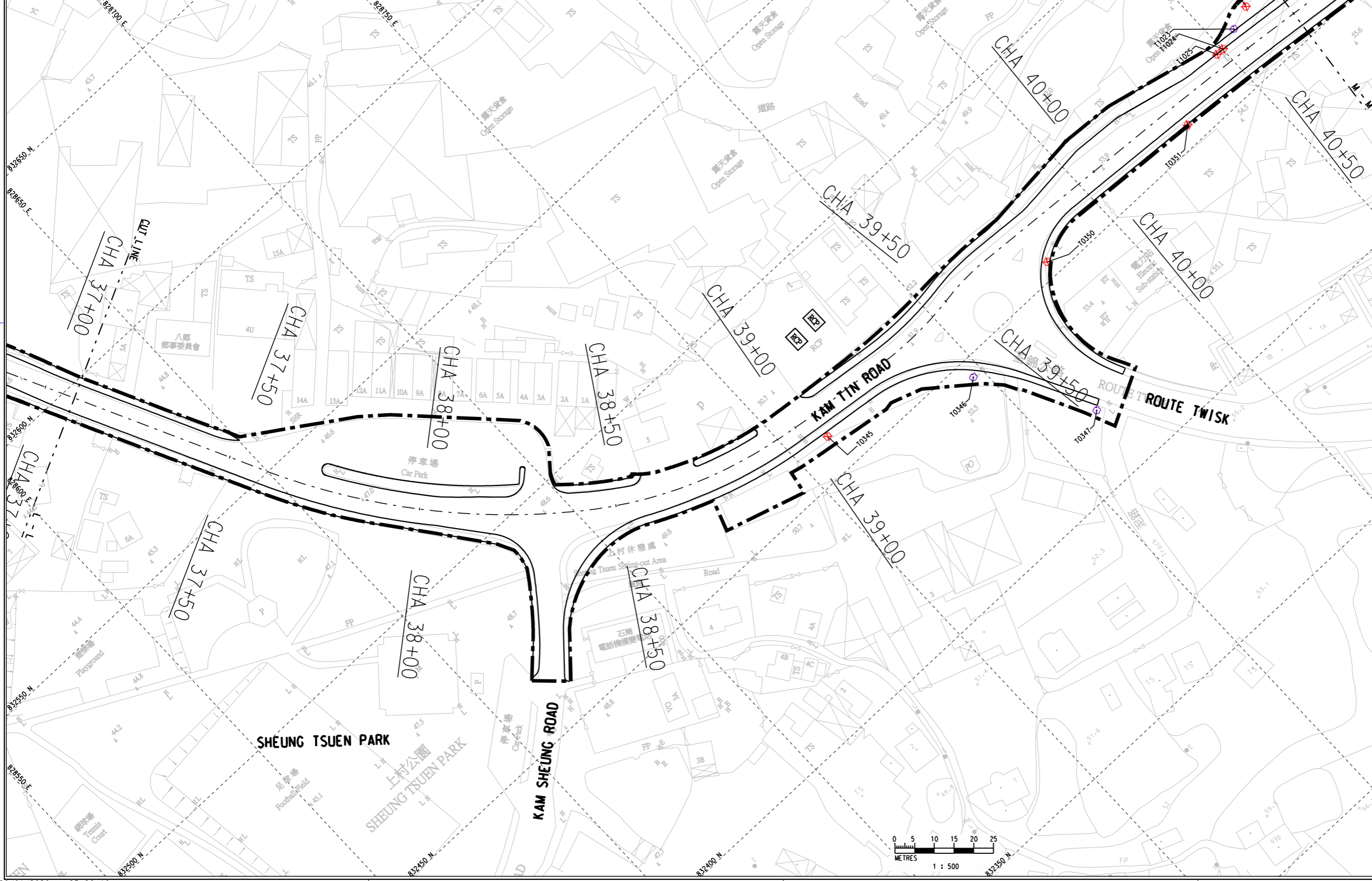
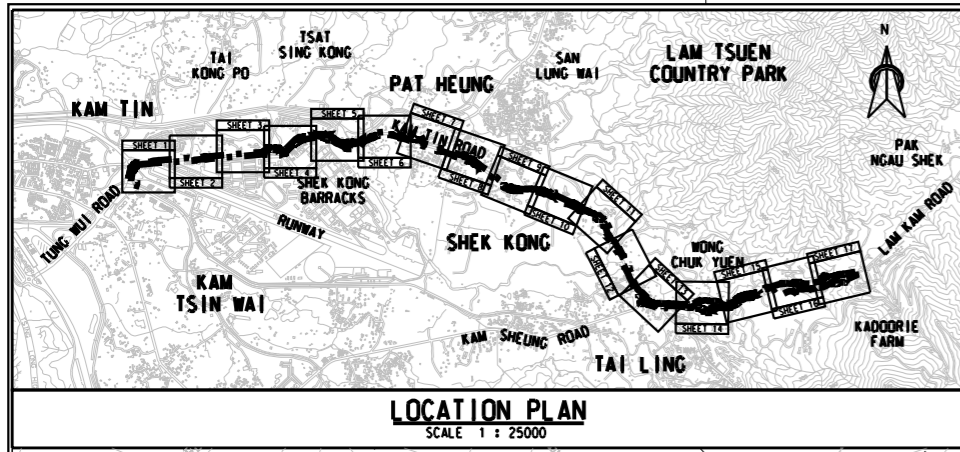

- LEGEND :**
- Project Boundary
  - EXISTING TREE TO BE RETAINED
  - EXISTING TREE TO BE FELLED
  - EXISTING TREE TO BE TRANSPLANTED

Rev.	Description of Revision	Date	Ckd.

Client  
 路政署  
 HIGHWAYS DEPARTMENT  
 WORKS DIVISION

The Engineer  
**MANNINGS**  
 (Asia) Consultants Limited

Project  
**AGREEMENT NO. CE 76/2017 (HY)  
 UPGRADING OF REMAINING  
 SECTIONS OF KAM TIN ROAD AND  
 LAM KAM ROAD**

Title  
**BROAD BRUSH TREE SURVEY**

Scale in A1 AS SHOWN  
 Drawing No. **Figure 9.11m**  
 Stage Rev.

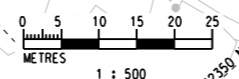

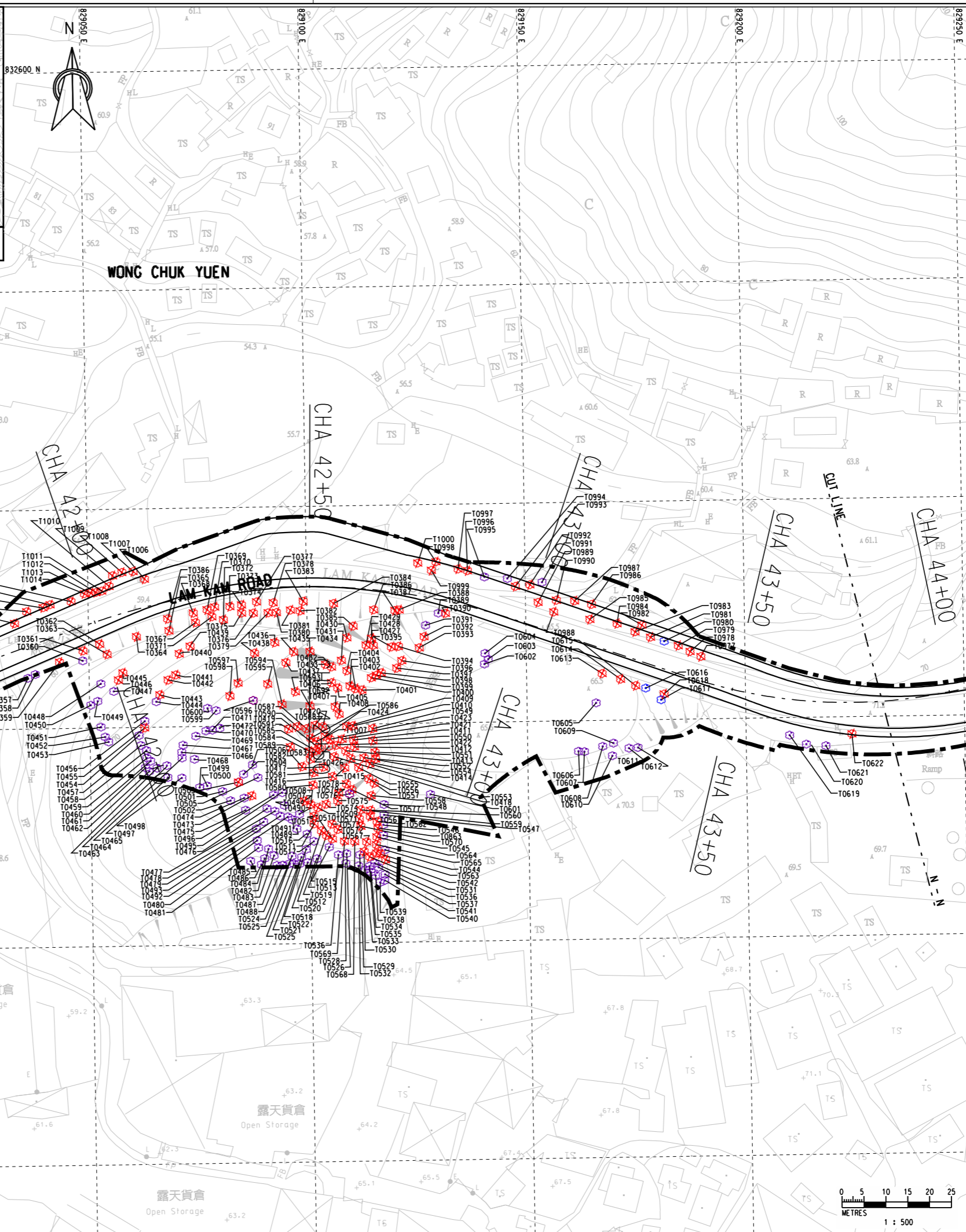
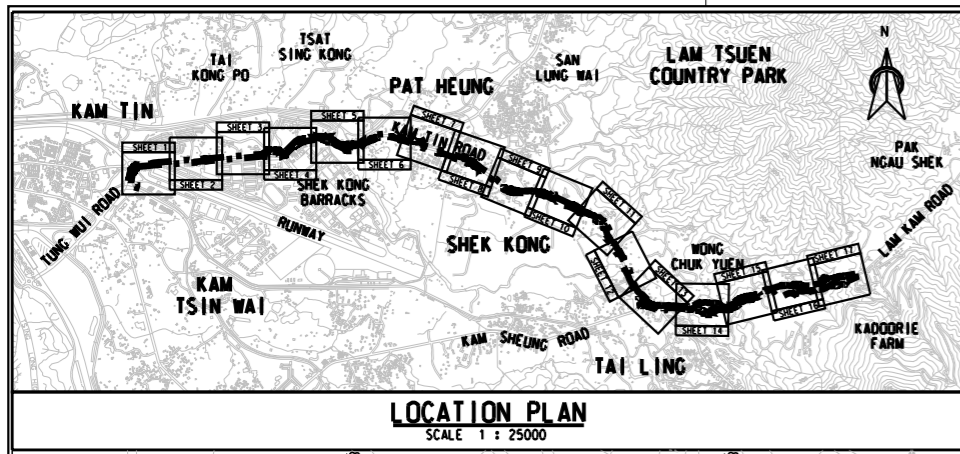

- LEGEND :**
- Project Boundary
  - EXISTING TREE TO BE RETAINED
  - ✗ EXISTING TREE TO BE FELLED
  - EXISTING TREE TO BE TRANSPLANTED

Rev.	Description of Revision	Date	Ckd.

Client

路政署  
HIGHWAYS DEPARTMENT  
WORKS DIVISION

The Engineer

**MANNINGS**  
(Asia) Consultants Limited

Project

**AGREEMENT NO. CE 76/2017 (HY)  
UPGRADING OF REMAINING  
SECTIONS OF KAM TIN ROAD AND  
LAM KAM ROAD**

Title

**BROAD BRUSH TREE SURVEY**

(SHEET 14 OF 17)

Scale in A1 AS SHOWN

Drawing No.	Stage	Rev.
<b>Figure 9.11n</b>		

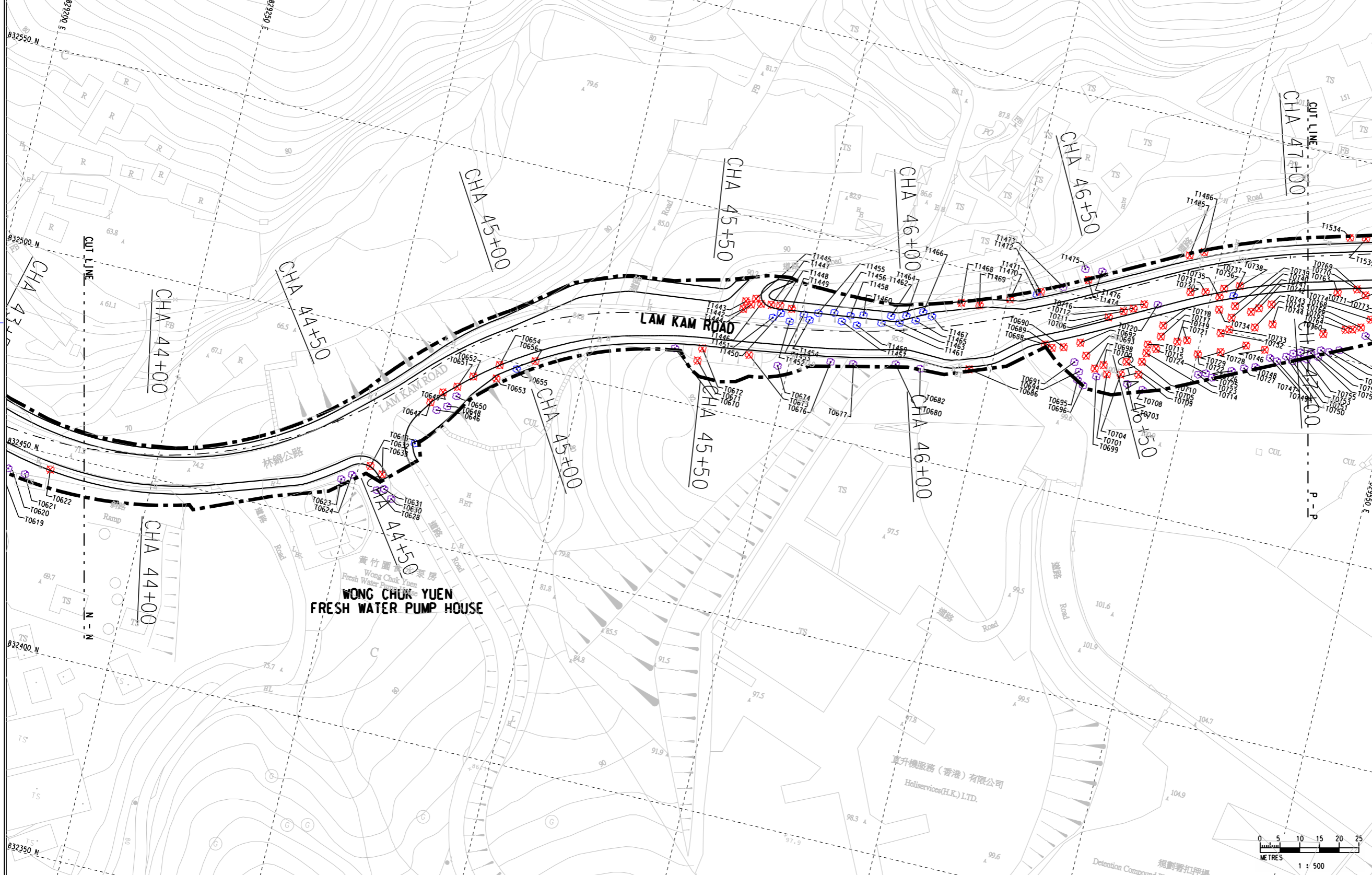
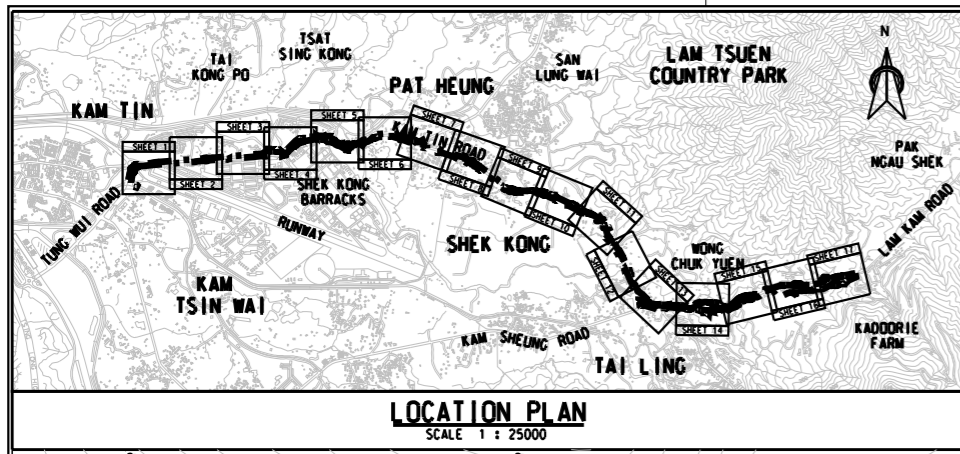

- LEGEND :**
- Project Boundary
  - 🌳 EXISTING TREE TO BE RETAINED
  - ✂ EXISTING TREE TO BE FELLED
  - 🌳 EXISTING TREE TO BE TRANSPLANTED

Rev.	Description of Revision	Date	Ckd.

Client

路政署  
HIGHWAYS DEPARTMENT  
WORKS DIVISION

The Engineer

**MANNINGS**  
(Asia) Consultants Limited

Project

**AGREEMENT NO. CE 76/2017 (HY)  
UPGRADING OF REMAINING  
SECTIONS OF KAM TIN ROAD AND  
LAM KAM ROAD**

Title

**BROAD BRUSH TREE SURVEY**

(SHEET 15 OF 17)

Scale in A1	AS SHOWN
Drawing No.	Stage Rev.
<b>Figure 9.11o</b>	



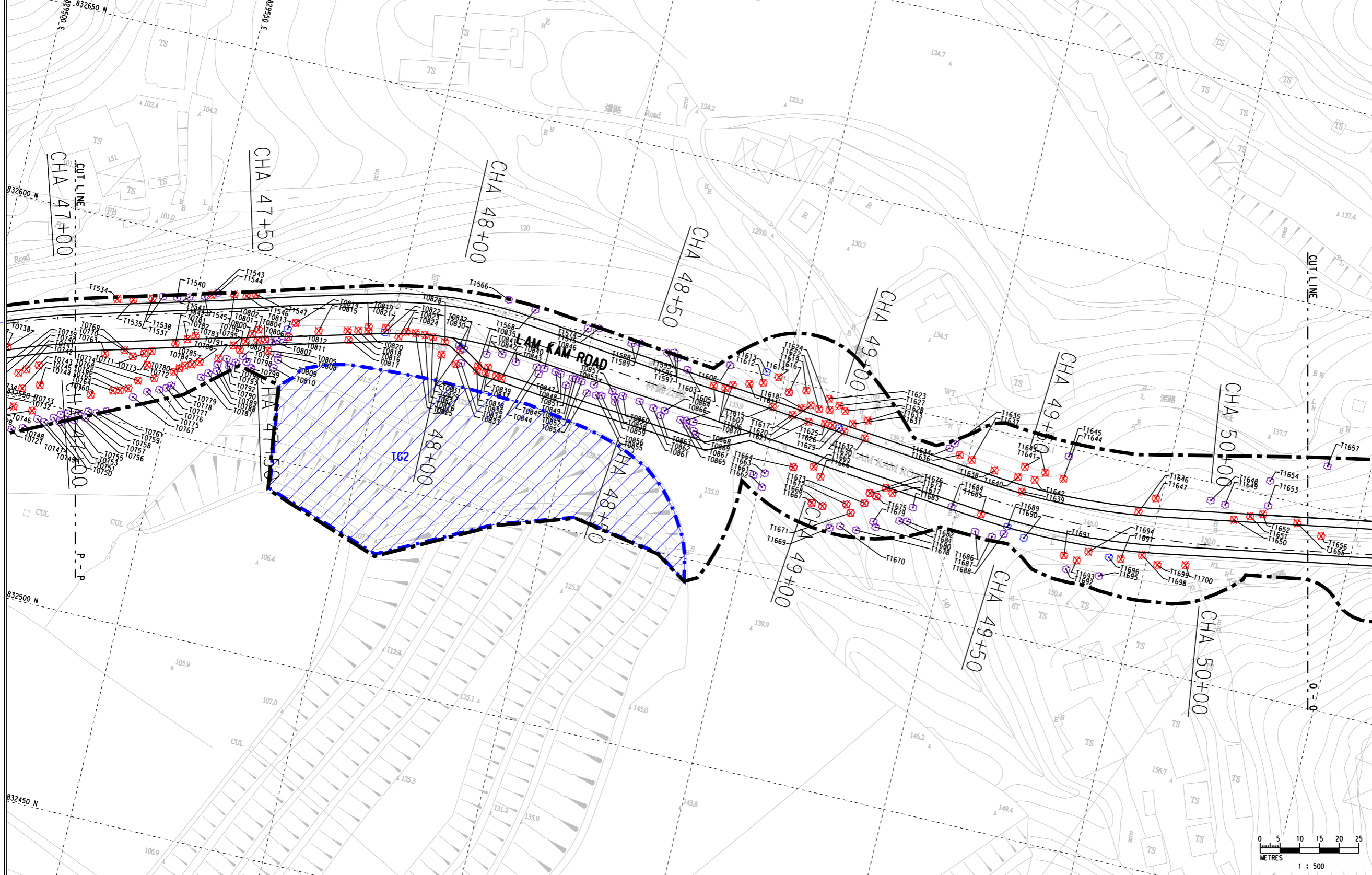
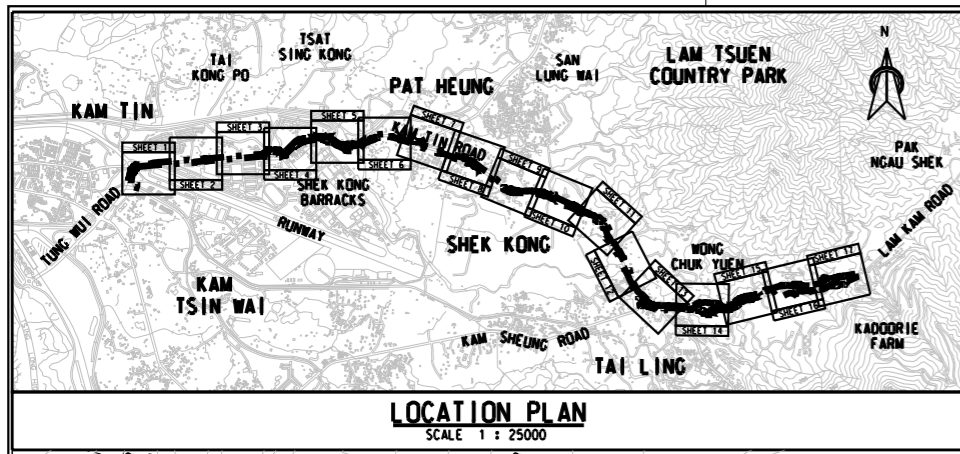

- LEGEND :**
- Project Boundary
  - TREE GROUP 2 (TG2)
  - EXISTING TREE TO BE RETAINED
  - EXISTING TREE TO BE FELLED
  - EXISTING TREE TO BE TRANSPLANTED

Rev.	Description of Revision	Date	Ckd.

Client  
 路政署  
 HIGHWAYS DEPARTMENT  
 WORKS DIVISION

The Engineer  
**MANNINGS**  
 (Asia) Consultants Limited

Project  
**AGREEMENT NO. CE 76/2017 (HY)  
 UPGRADING OF REMAINING  
 SECTIONS OF KAM TIN ROAD AND  
 LAM KAM ROAD**

Title  
**BROAD BRUSH TREE SURVEY**

(SHEET 16 OF 17)  
 Scale in A1 AS SHOWN

Drawing No. **Figure 9.11p** Stage Rev.





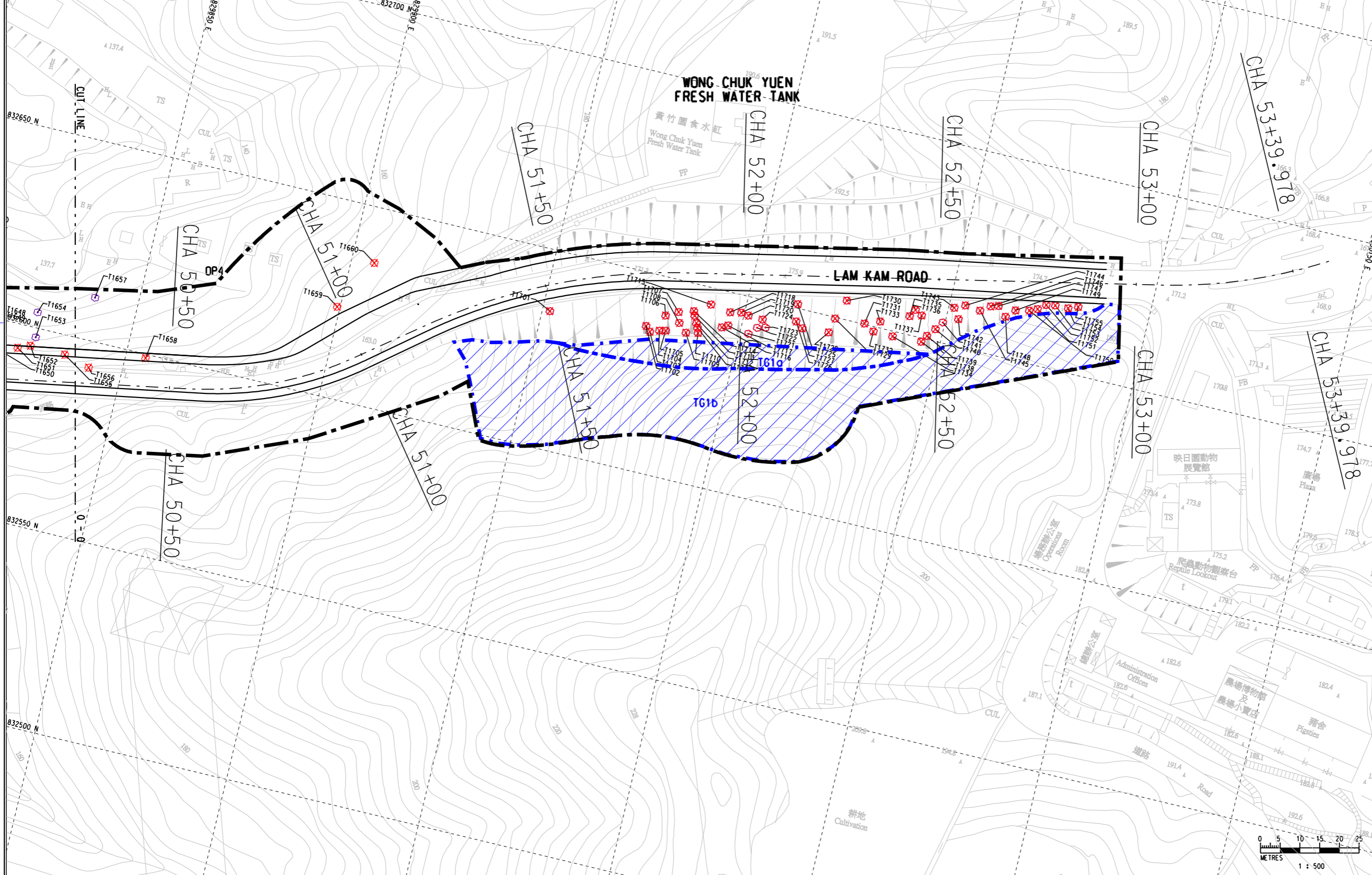
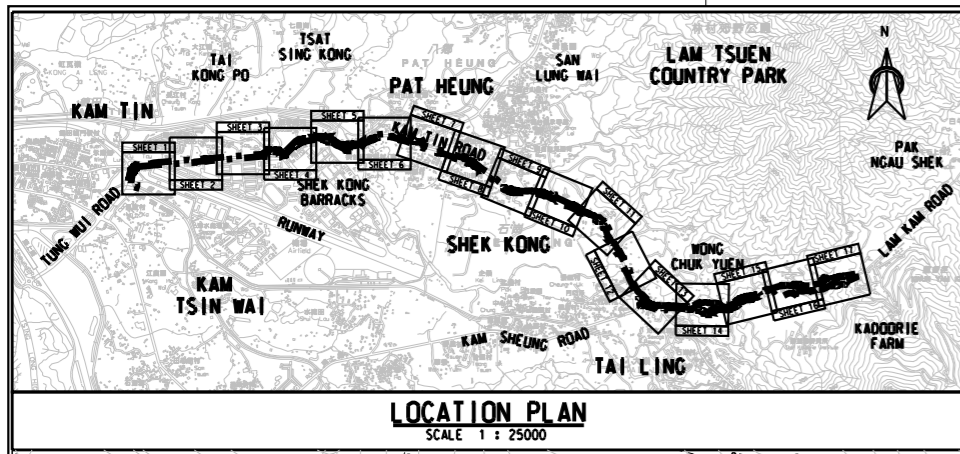

- LEGEND :**
- Project Boundary
  - TREE GROUP 1a & 1b (TG1a & TG1b)
  - EXISTING TREE TO BE RETAINED
  - EXISTING TREE TO BE FELLED
  - EXISTING TREE TO BE TRANSPLANTED

Rev.	Description of Revision	Date	Ckd.

Client

路政署  
HIGHWAYS DEPARTMENT  
WORKS DIVISION

The Engineer

**MANNINGS**  
(Asia) Consultants Limited

Project

**AGREEMENT NO. CE 76/2017 (HY)  
UPGRADING OF REMAINING  
SECTIONS OF KAM TIN ROAD AND  
LAM KAM ROAD**

Title

**BROAD BRUSH TREE SURVEY**

(SHEET 17 OF 17)

Scale in A1	AS SHOWN
Drawing No.	Figure 9.11q
Stage	
Rev.	