

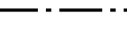







- LEGEND:**
-  PROJECT BOUNDARY
  -  EXISTING DRAINAGE PIPE AND OUTLET
  -  EXISTING DRAINAGE PIPE
  -  EXISTING BOX CULVERT
  -  EXISTING U-CHANNEL
  -  PROPOSED U-CHANNEL WITH AIR AND WATER TIGHT COVER.
  -  PROPOSED MANHOLE
  -  PROPOSED REINFORCED CONCRETE BLOCK
  -  PROPOSED COVER



Revision	Date	Description	Initial
Initial	Designed	Checked	Drawn
Initial	KT	WLC	SZ
Date	FEB2016	FEB2016	FEB2016
Approved			CWW

Agreement no. **CE 6/2010 (DS)**

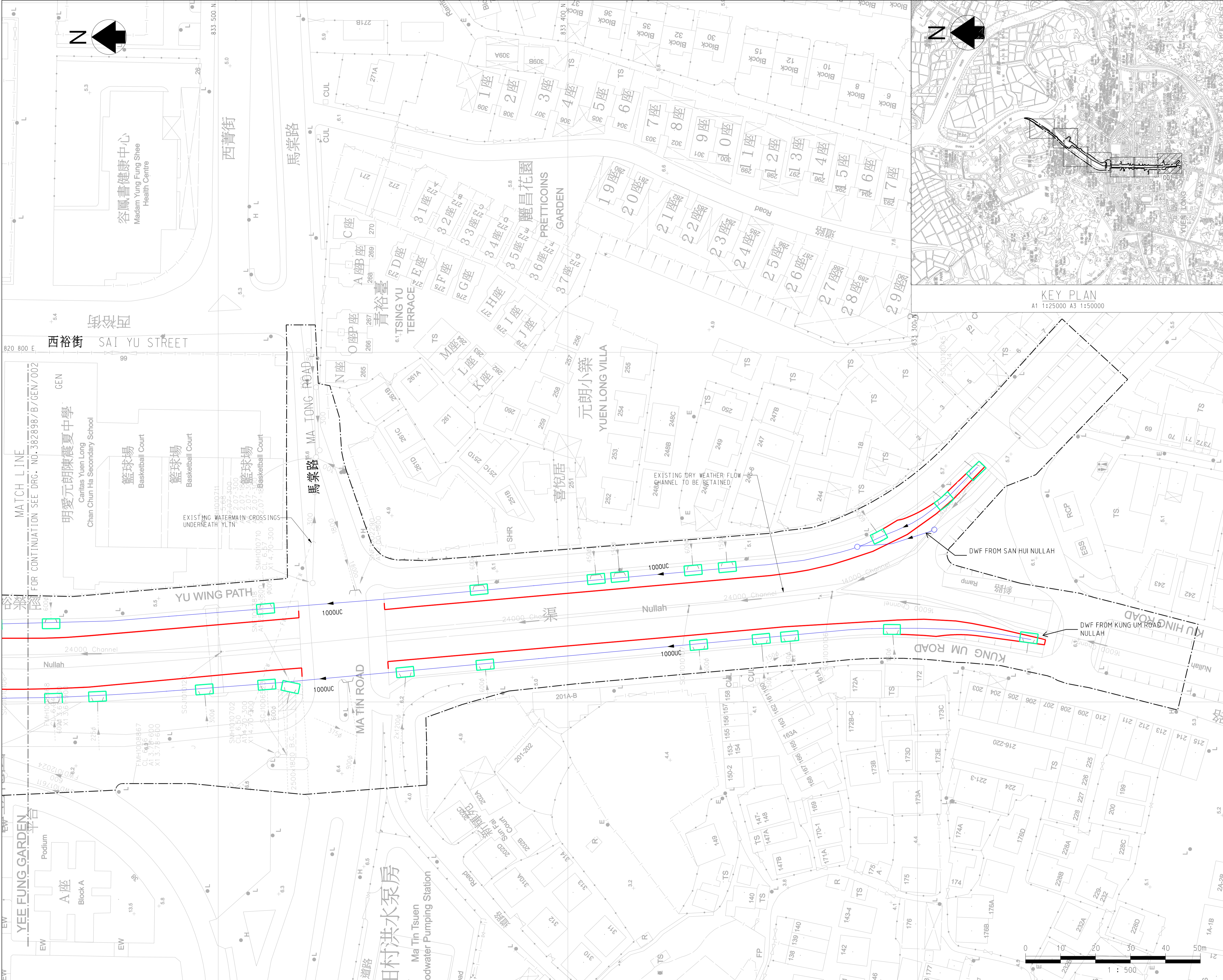
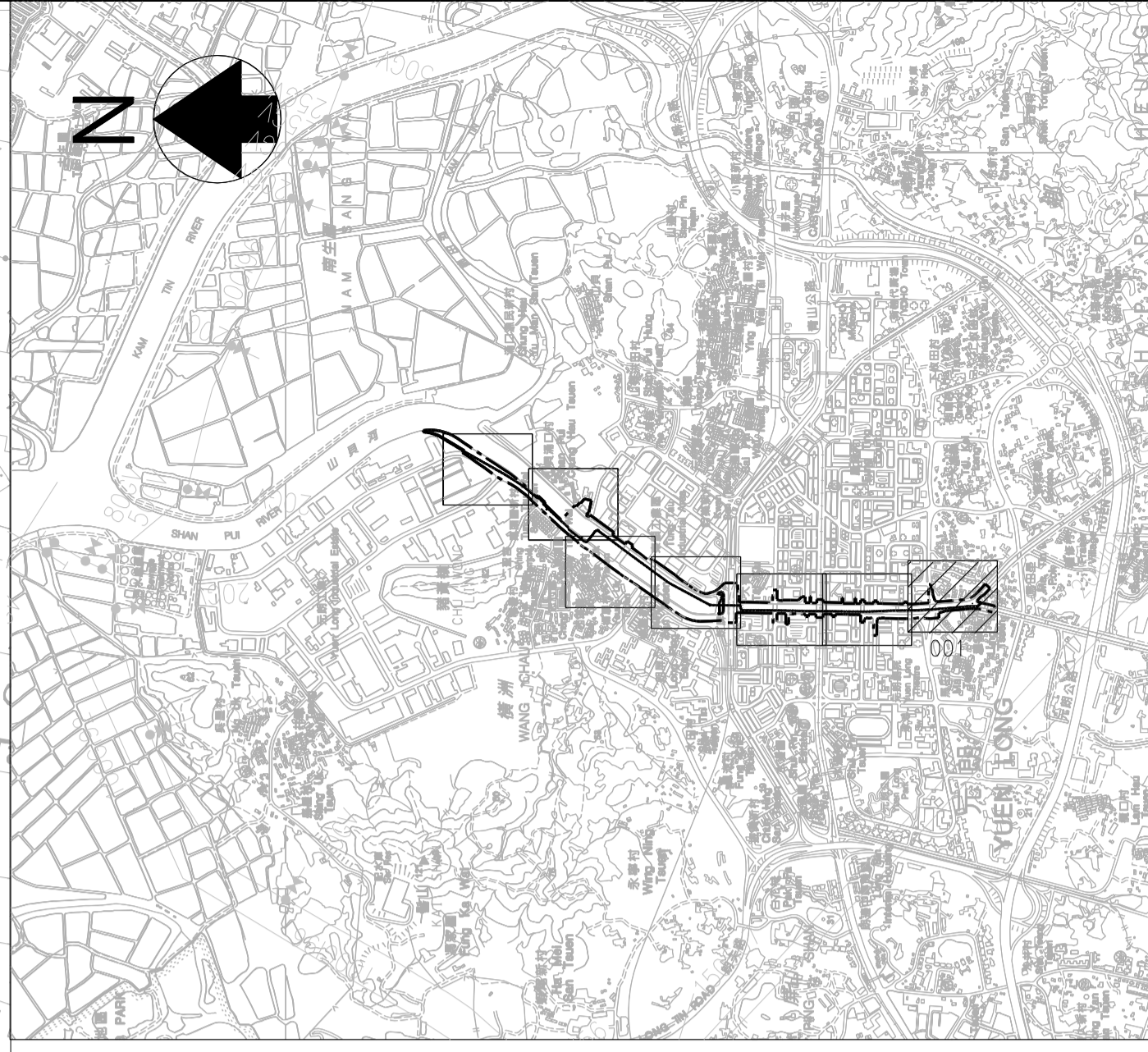
Contract title  
**IMPROVEMENT OF YUEN LONG TOWN NULLAH (TOWN CENTRE SECTION) - INVESTIGATION**

Drawing title  
**PROPOSED LAYOUT PLAN (SHEET 1 OF 7)**

Drawing no. **382898/B/GEN/001**

Scale **A1 1 : 500 A3 1 : 1000**





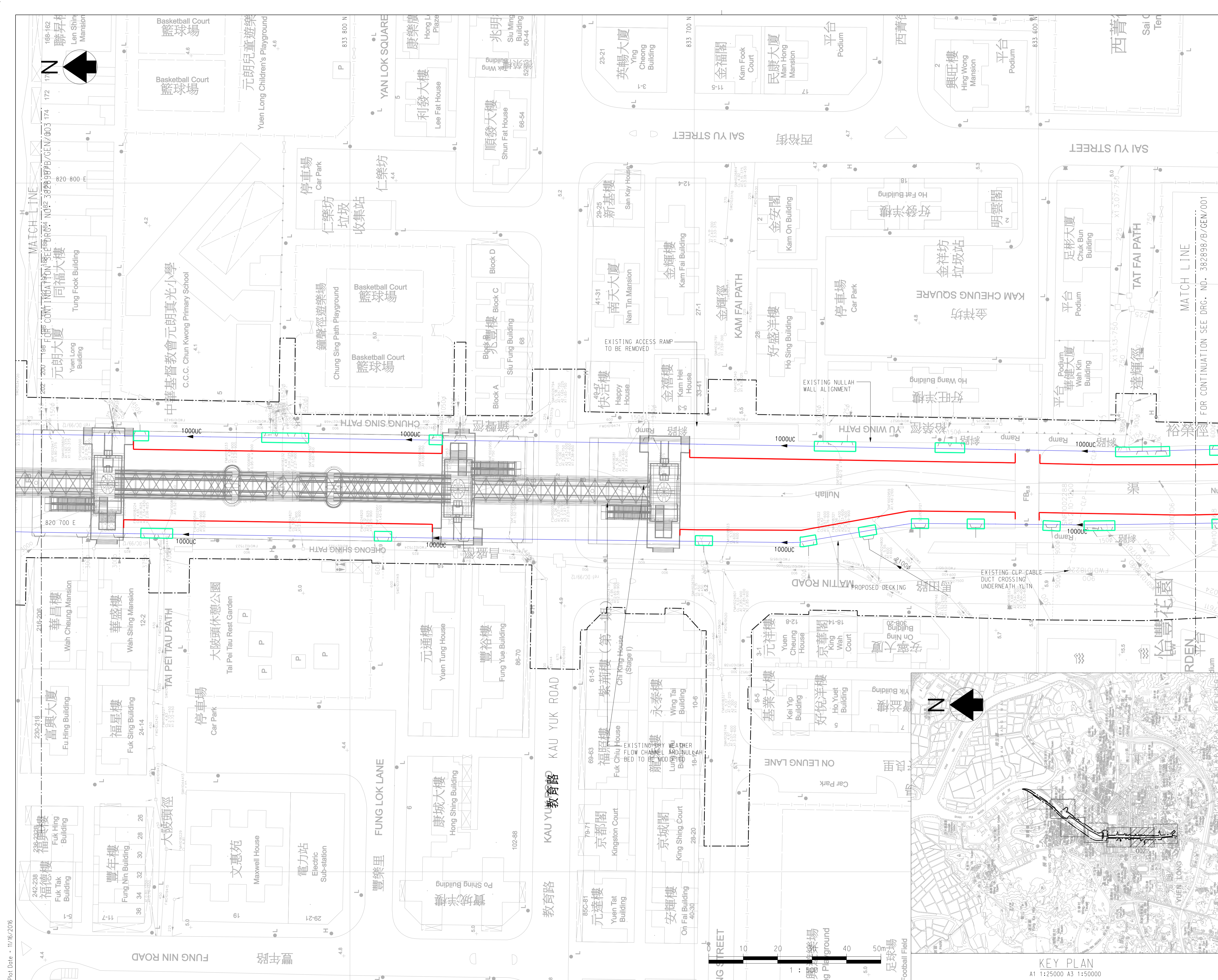

- © Copyright by Black & Veatch Hong Kong Limited
- LEGEND:**
- PROJECT BOUNDARY
  - EXISTING DRAINAGE PIPE AND OUTLET
  - EXISTING DRAINAGE PIPE
  - EXISTING BOX CULVERT
  - EXISTING U-CHANNEL
  - PROPOSED U-CHANNEL WITH AIR AND WATER TIGHT COVER.
  - PROPOSED MANHOLE
  - PROPOSED REINFORCED CONCRETE BLOCK
  - PROPOSED COVER

Revision	Date	Description	Initial
Initial	KT	WLC	SZ
Checked			CW
Drawn			
Designed			
Initial	FEB2016	FEB2016	FEB2016
Date			
Approved			

Agreement no. **CE 6/2010 (DS)**

Contract title  
**IMPROVEMENT OF YUEN LONG TOWN NULLAH (TOWN CENTRE SECTION) - INVESTIGATION**

Drawing title  
**PROPOSED LAYOUT PLAN (SHEET 2 OF 7)**

Drawing no. **382898/B/GEN/002**

Revision **-**

Scale **A1 1 : 500 A3 1 : 1000**



**BLACK & VEATCH HONG KONG LIMITED**  
 博威工程顧問有限公司

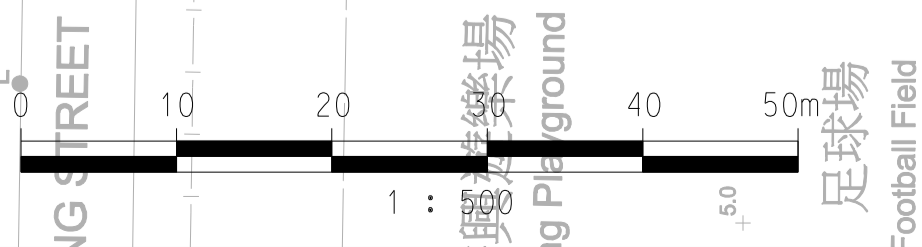
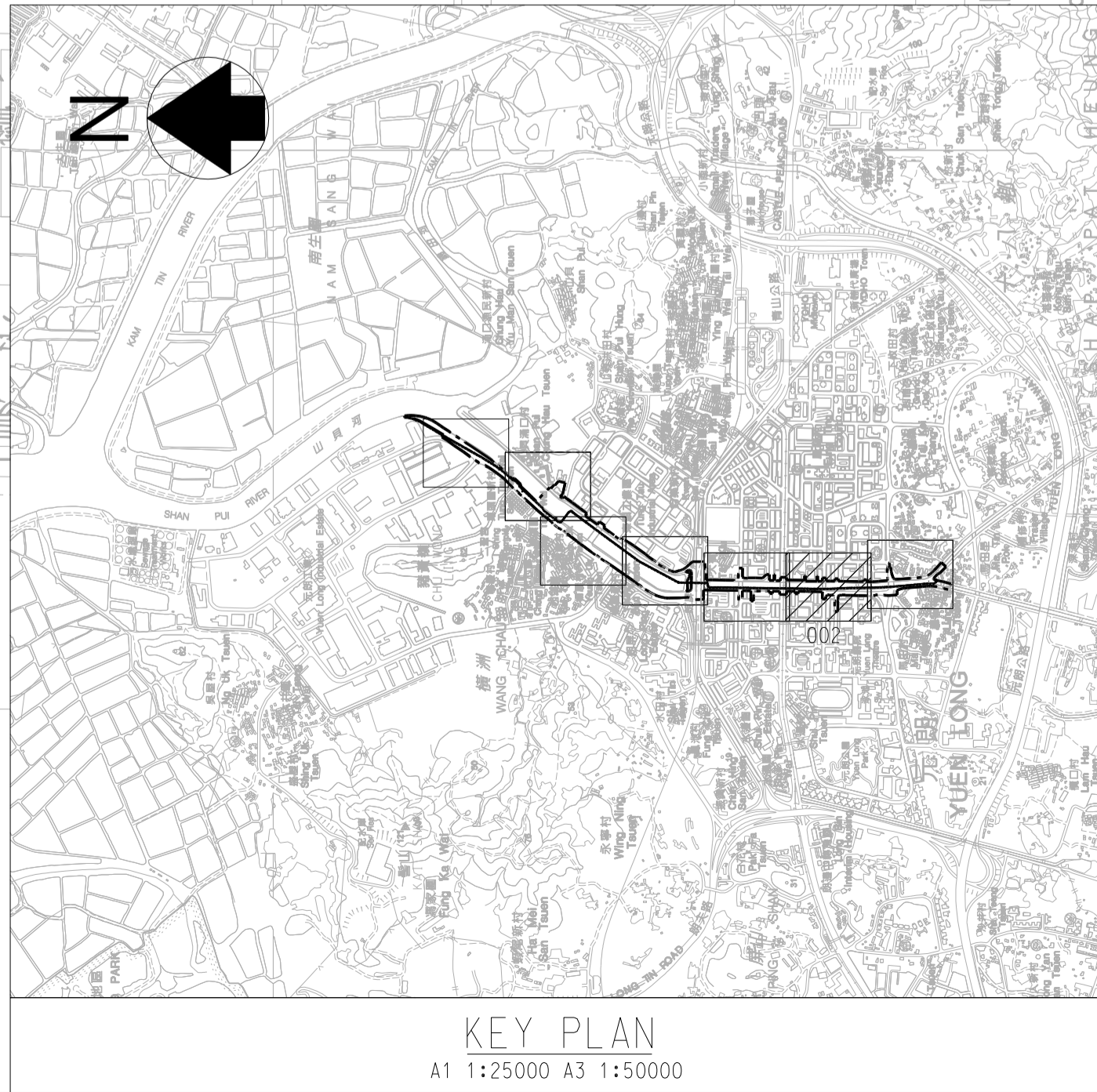



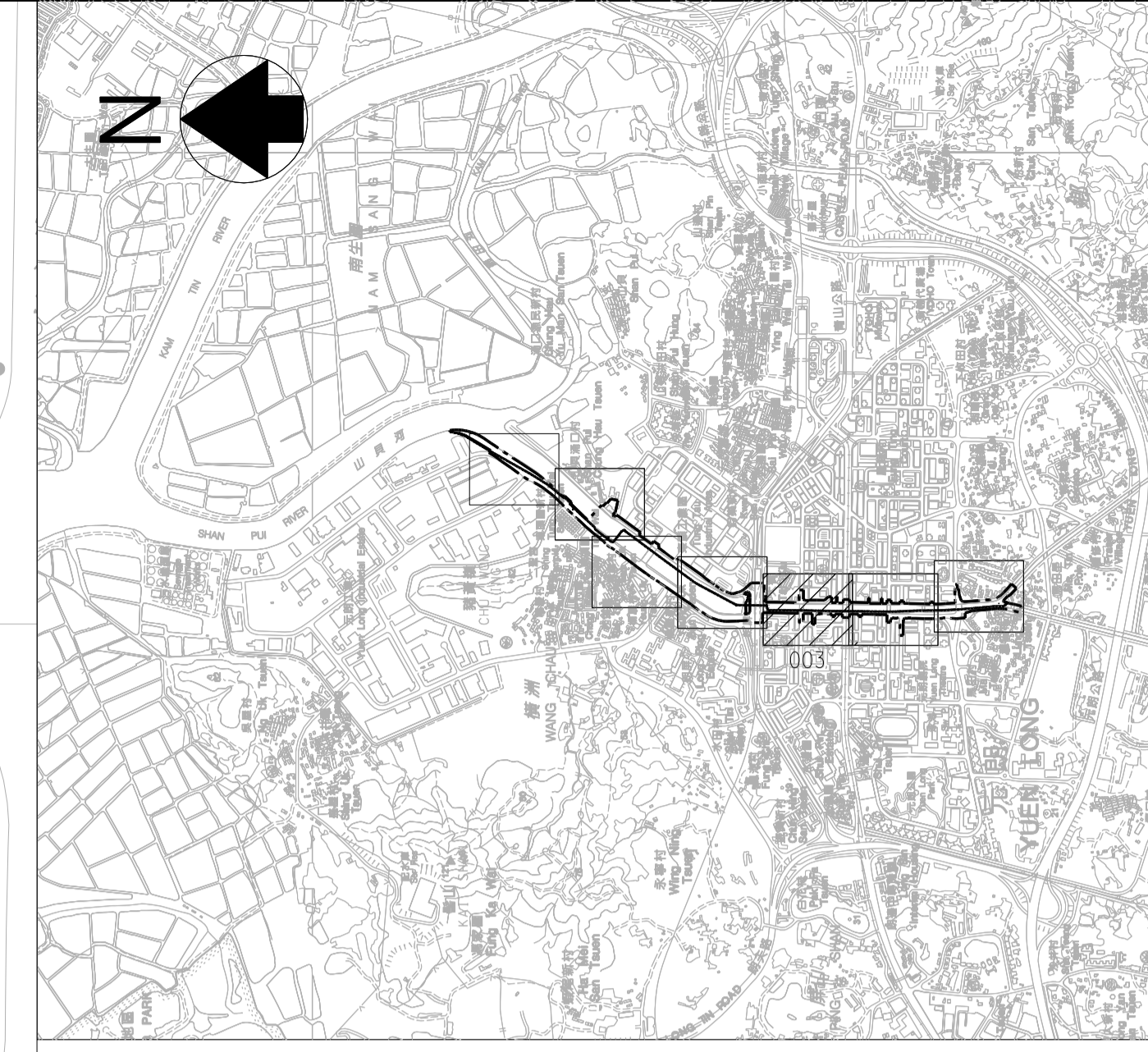
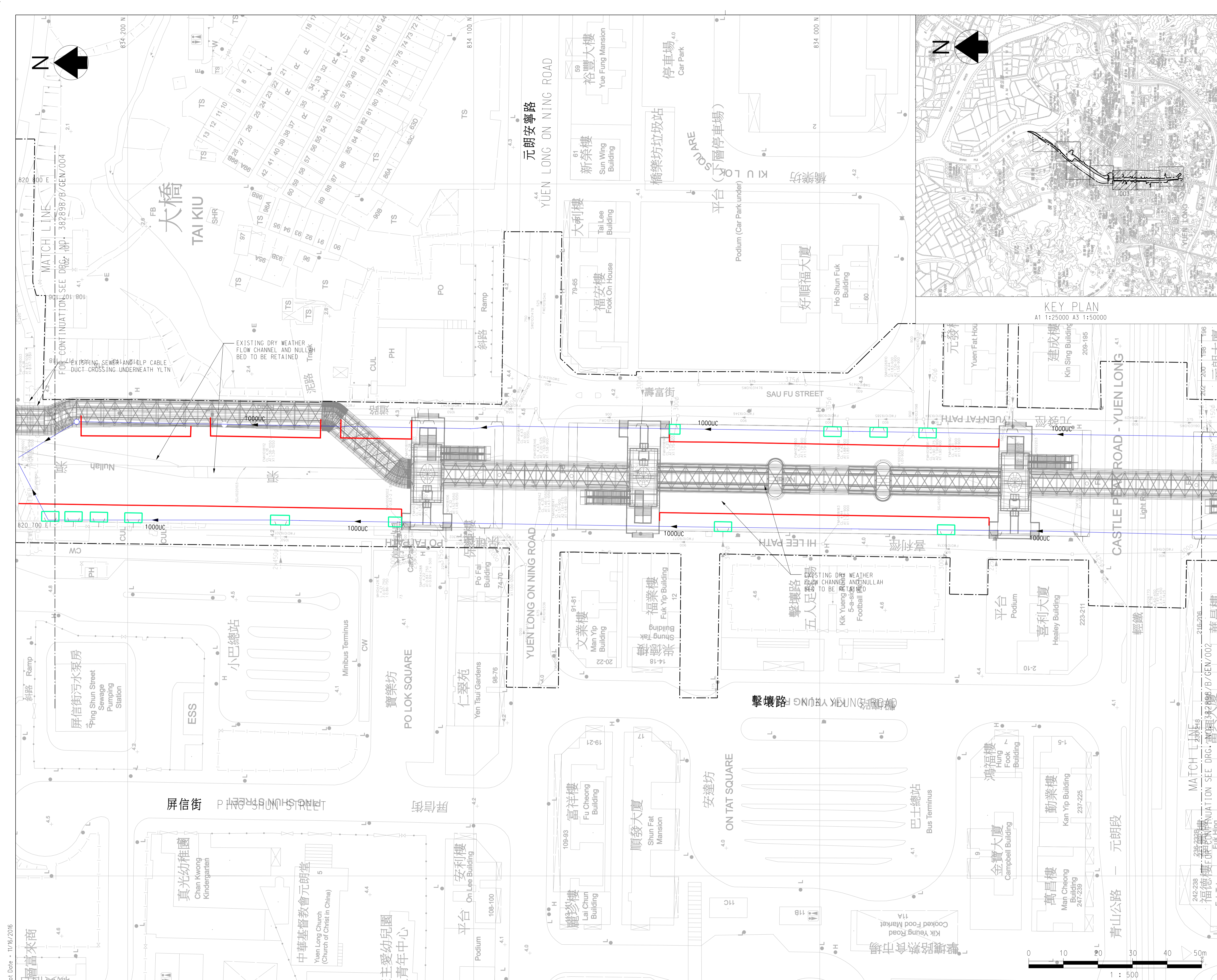

© Copyright by Black & Veatch Hong Kong Limited

**LEGEND:**

- PROJECT BOUNDARY
- EXISTING DRAINAGE PIPE AND OUTLET
- EXISTING DRAINAGE PIPE
- EXISTING BOX CULVERT
- EXISTING U-CHANNEL
- PROPOSED U-CHANNEL WITH AIR AND WATER TIGHT COVER.
- PROPOSED MANHOLE
- PROPOSED REINFORCED CONCRETE BLOCK
- PROPOSED COVER

Revision	Date	Description	Initial
Initial	Designed	Checked	Drawn
Initial	KT	WLC	SZ
Date	FEB2016	FEB2016	FEB2016
Approved			

Agreement no. **CE 6/2010 (DS)**

Contract title  
**IMPROVEMENT OF YUEN LONG TOWN NULLAH (TOWN CENTRE SECTION) - INVESTIGATION**

Drawing title  
**PROPOSED LAYOUT PLAN (SHEET 3 OF 7)**

Drawing no. **382898/B/GEN/003**

Revision: **-**

Scale: **A1 1 : 500 A3 1 : 1000**



**BLACK & VEATCH HONG KONG LIMITED**  
博威工程顧問有限公司

Plot Date = 11/16/2016

CAD Filename = Y:\Daily Work\20161114\178857-B-DWF-107.dgn



- LEGEND:**
- PROJECT BOUNDARY
  - EXISTING DRAINAGE PIPE AND OUTLET
  - EXISTING DRAINAGE PIPE
  - EXISTING BOX CULVERT
  - EXISTING U-CHANNEL
  - PROPOSED U-CHANNEL WITH AIR AND WATER TIGHT COVER / PIPE
  - PROPOSED MANHOLE
  - PROPOSED REINFORCED CONCRETE BLOCK
  - PROPOSED COVER

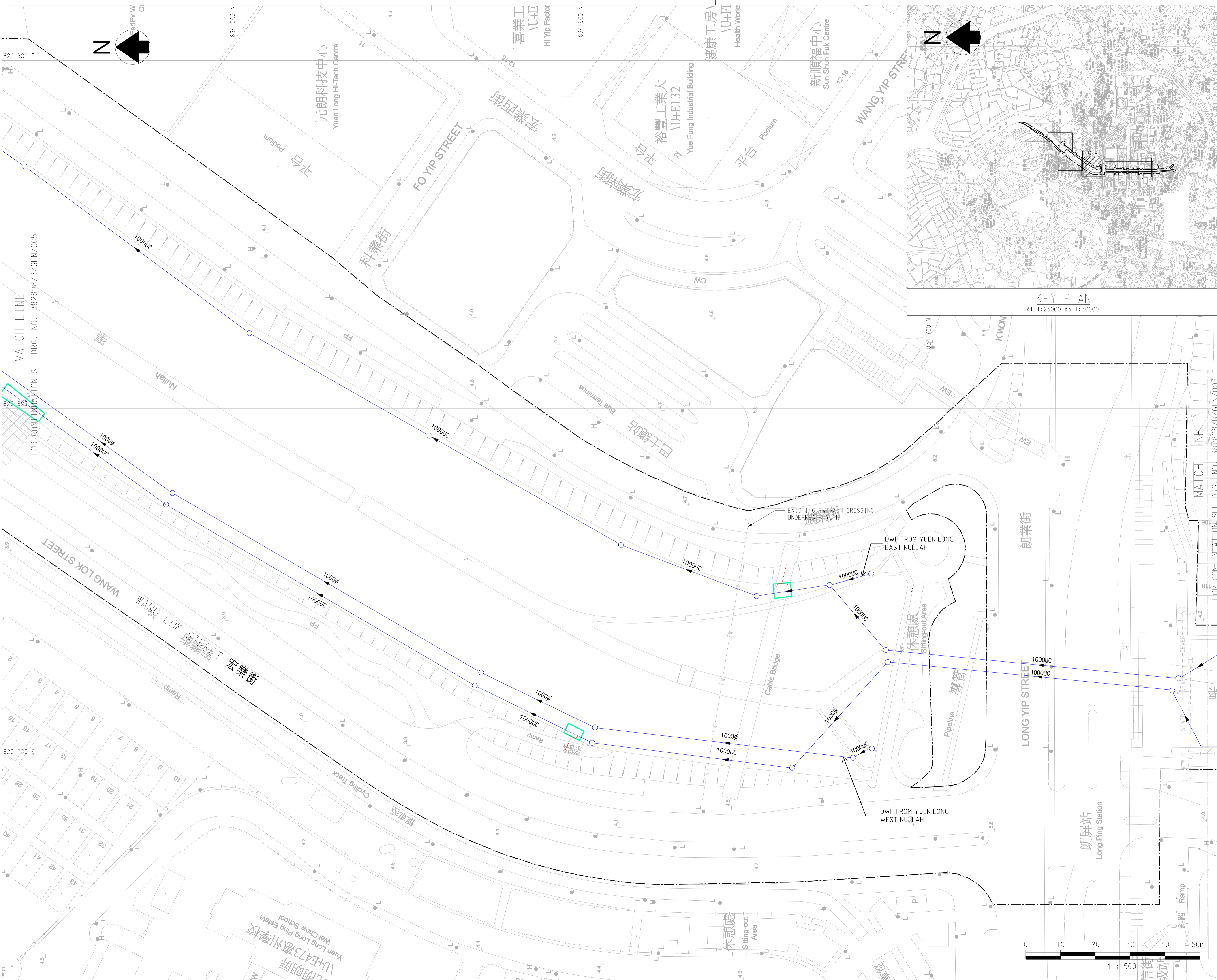
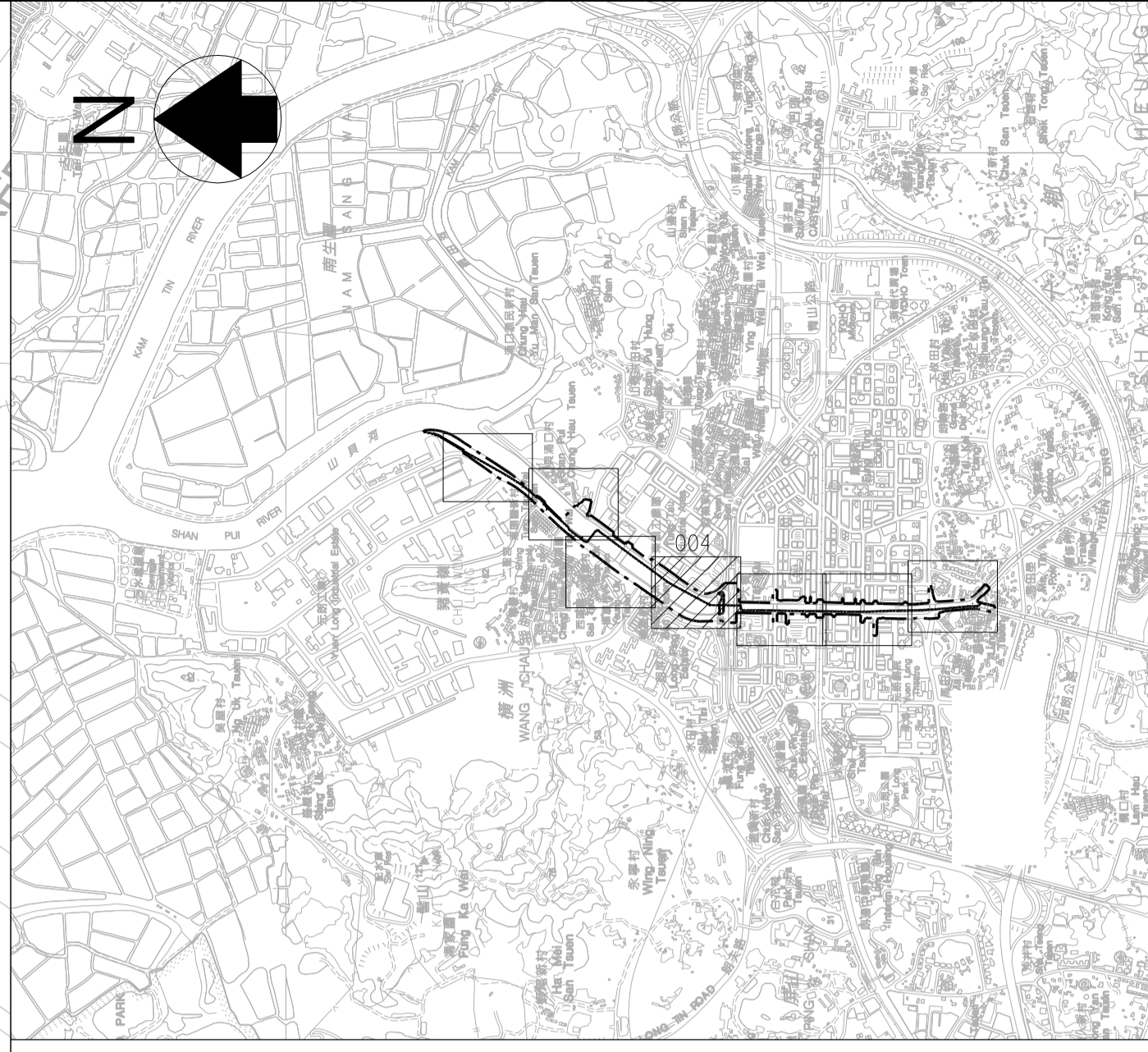

Revision	Date	Description	Initial
Initial	KT	WLC	SZ
Checked			CWW
Date	MAR2016	MAR2016	MAR2016
Approved			

Agreement no. CE 6/2010 (DS)

Contract title  
**IMPROVEMENT OF YUEN LONG TOWN NULLAH (TOWN CENTRE SECTION) - INVESTIGATION**

Drawing title  
**PROPOSED LAYOUT PLAN (SHEET 4 OF 7)**

Drawing no. 382898/B/GEN/004

Scale A1 1 : 500 A3 1 : 1000





- LEGEND:**
- PROJECT BOUNDARY
  - EXISTING DRAINAGE PIPE AND OUTLET
  - EXISTING DRAINAGE PIPE
  - EXISTING BOX CULVERT
  - EXISTING U-CHANNEL
  - PROPOSED U-CHANNEL WITH AIR AND WATER TIGHT COVER / PIPE
  - PROPOSED MANHOLE
  - PROPOSED REINFORCED CONCRETE BLOCK
  - PROPOSED COVER

Revision	Date	Description	Initial
	Designed	Checked	Drawn
Initial	KT	WLC	SZ
Date	MAR2016	MAR2016	MAR2016
Approved			

Agreement no. **CE 6/2010 (DS)**

Contract title  
**IMPROVEMENT OF YUEN LONG TOWN NULLAH (TOWN CENTRE SECTION) - INVESTIGATION**

Drawing title  
**PROPOSED LAYOUT PLAN (SHEET 5 OF 7)**

Drawing no. **382898/B/GEN/005**      Revision **-**

Scale **A1 1 : 500    A3 1 : 1000**

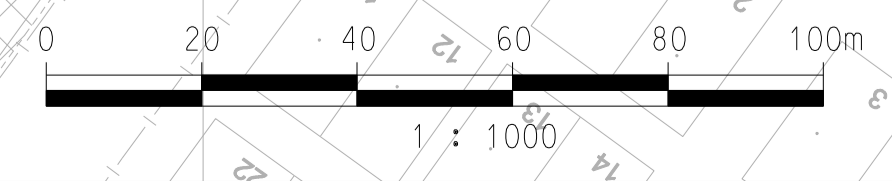
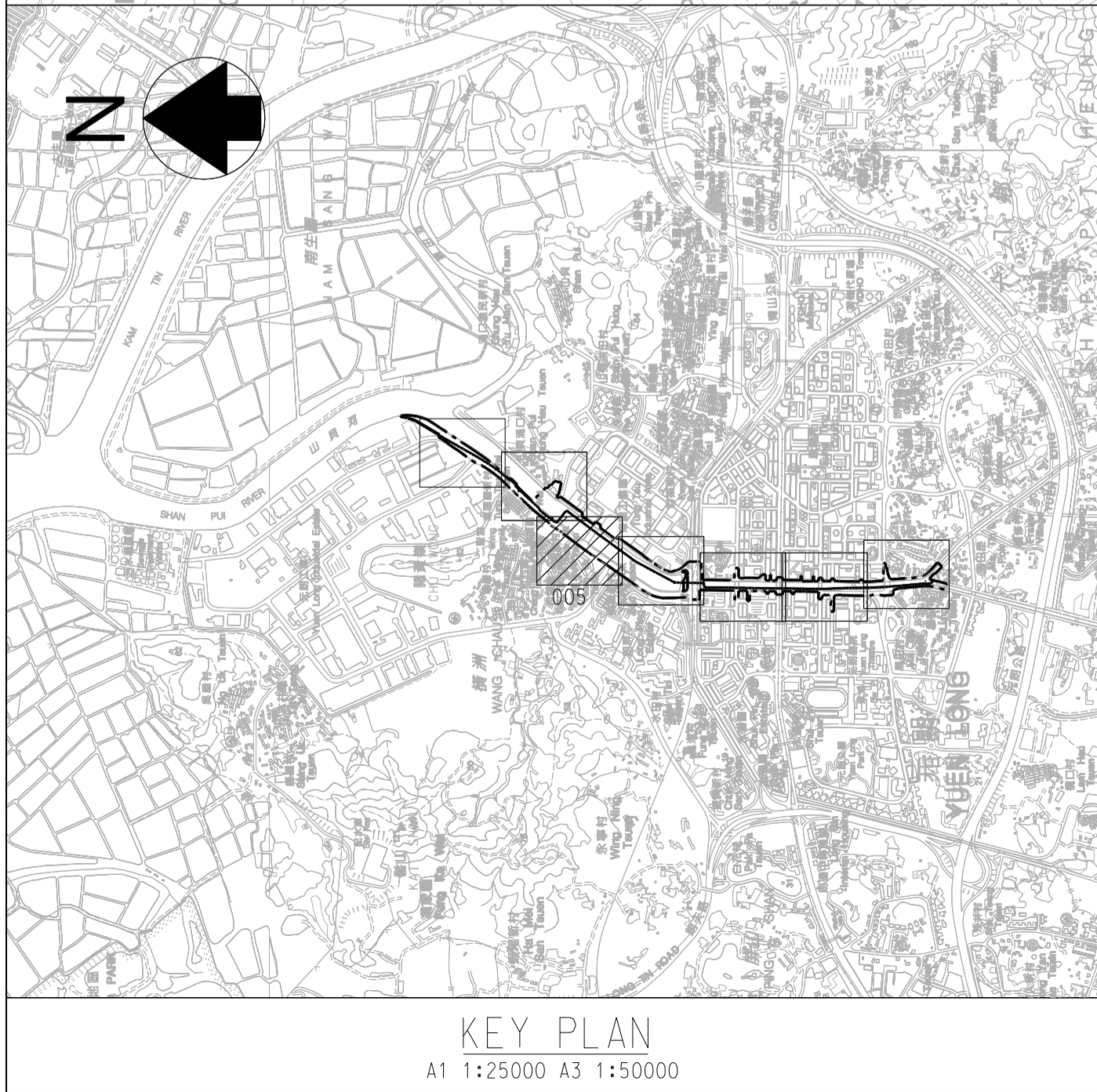
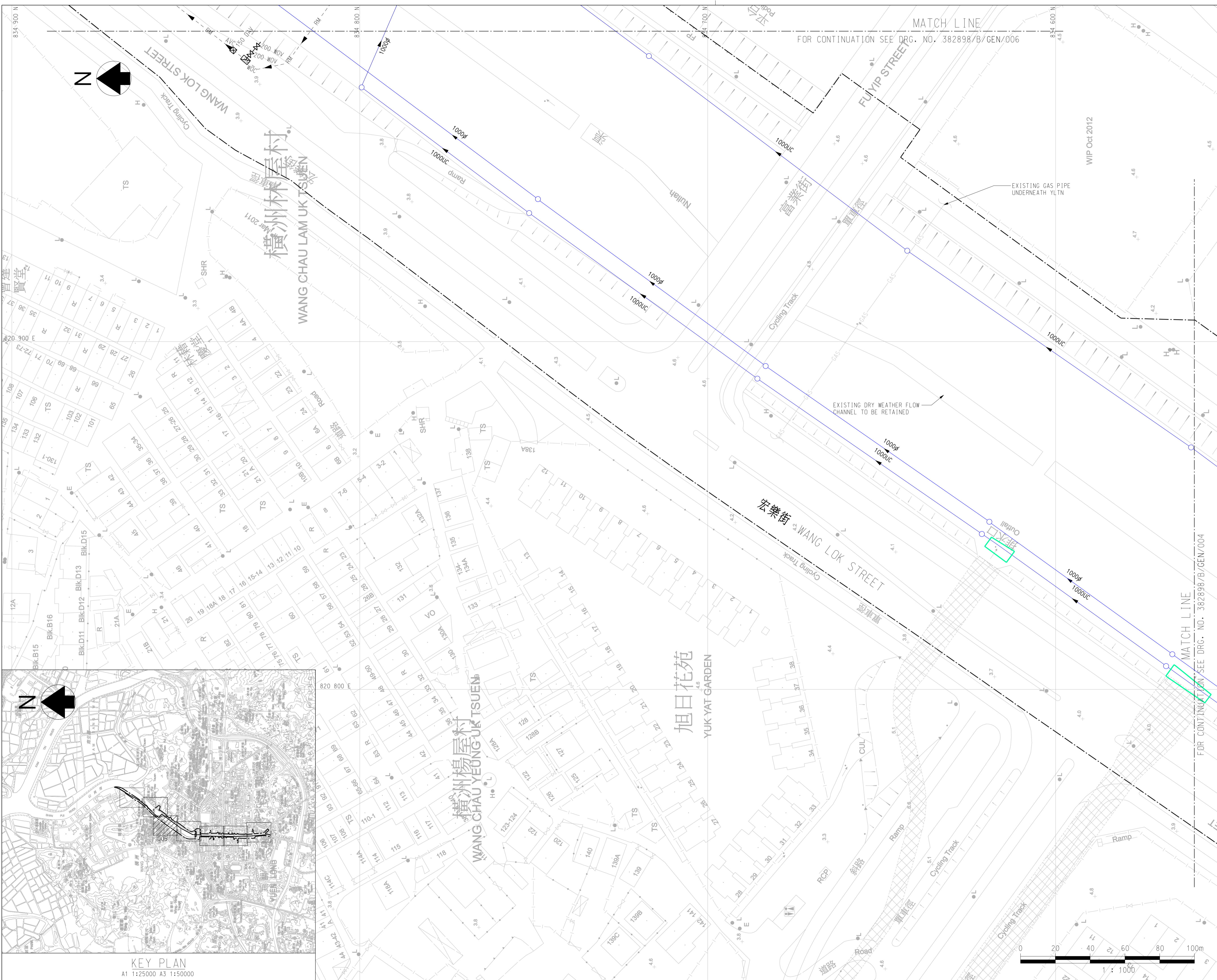



- LEGEND:**
- PROJECT BOUNDARY
  - EXISTING DRAINAGE PIPE AND OUTLET
  - EXISTING DRAINAGE PIPE
  - EXISTING BOX CULVERT
  - EXISTING U-CHANNEL
  - PROPOSED U-CHANNEL WITH AIR AND WATER TIGHT COVER / PIPE
  - PROPOSED MANHOLE
  - PROPOSED RE INFORCED CONCRETE BLOCK
  - PROPOSED COVER

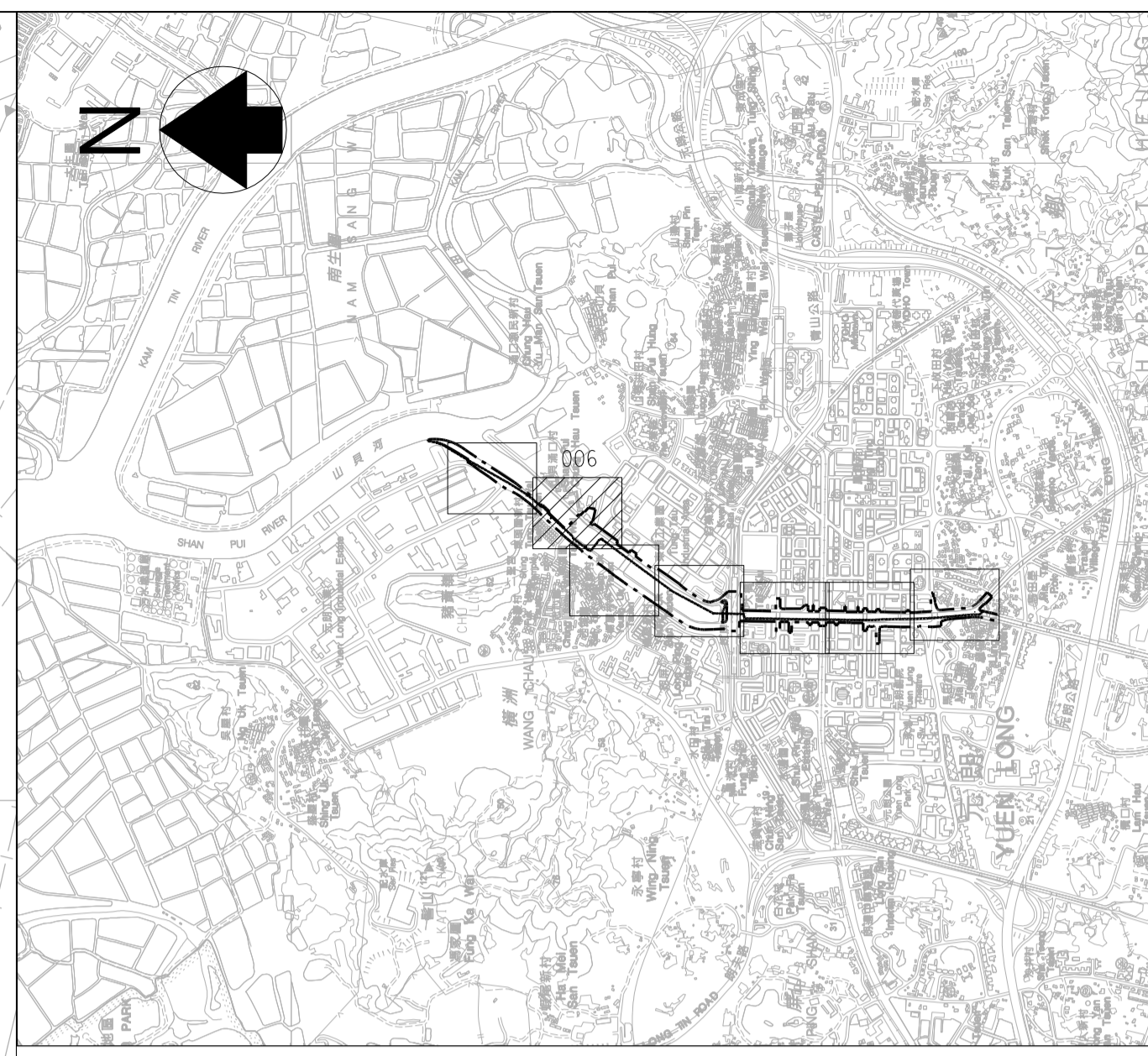

Revision	Date	Description	Initial
	Designed	Checked	Drawn
Initial	KT	WLC	SZ
Date	MAR2016	MAR2016	MAR2016
Approved			

Agreement no. **CE 6/2010 (DS)**

Contract title  
**IMPROVEMENT OF YUEN LONG TOWN NULLAH (TOWN CENTRE SECTION) - INVESTIGATION**

Drawing title  
**PROPOSED LAYOUT PLAN (SHEET 6 OF 7)**

Drawing no.	Revision
382898/B/GEN/006	-

Scale A1 1 : 1000 A3 1 : 2000





- LEGEND:**
- PROJECT BOUNDARY
  - EXISTING DRAINAGE PIPE AND OUTLET
  - EXISTING DRAINAGE PIPE
  - EXISTING BOX CULVERT
  - EXISTING U-CHANNEL
  - PROPOSED U-CHANNEL WITH AIR AND WATER TIGHT COVER.
  - PROPOSED MANHOLE
  - PROPOSED REINFORCED CONCRETE BLOCK
  - PROPOSED COVER

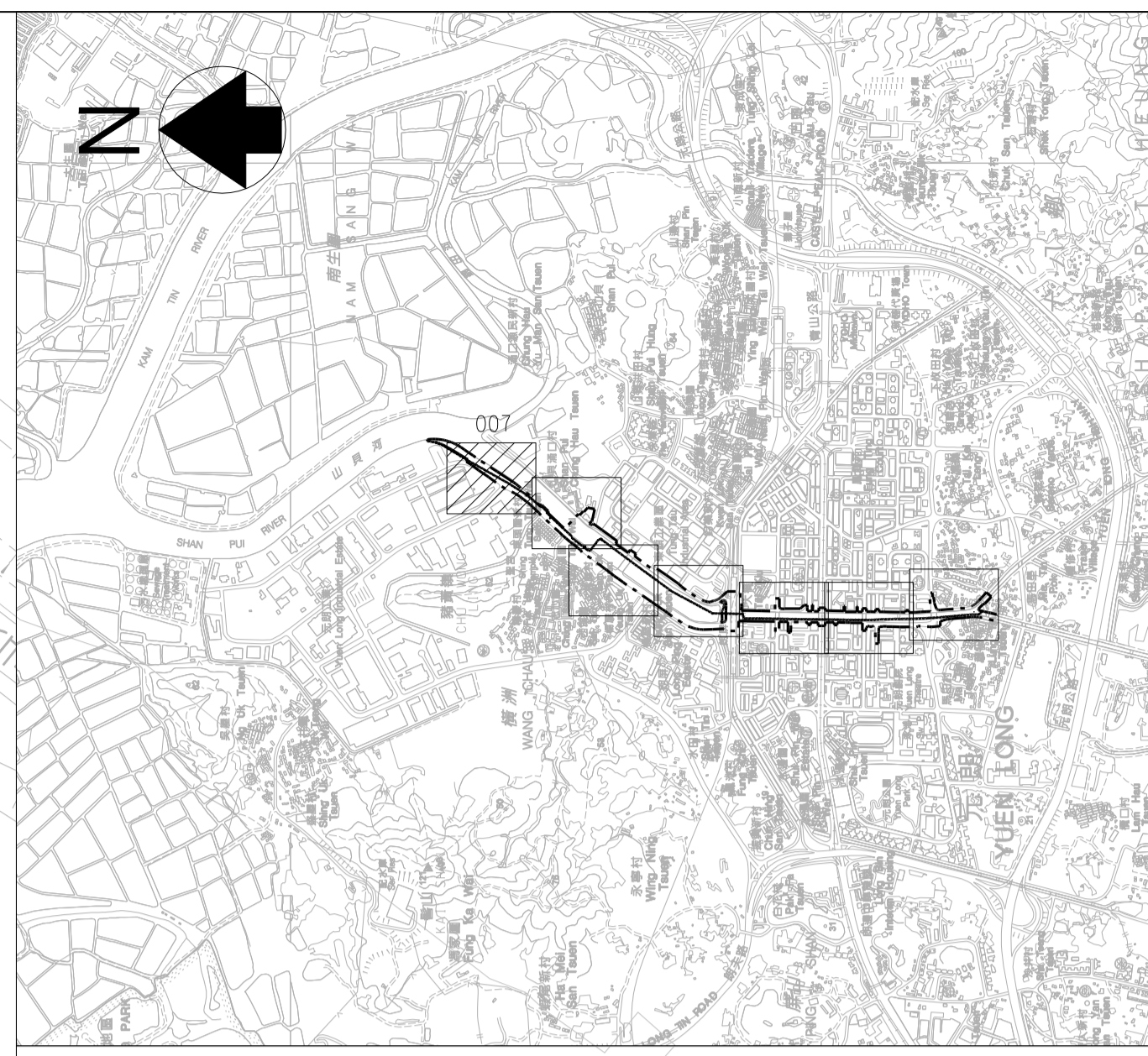

KEY PLAN  
A1 1:25000 A3 1:50000

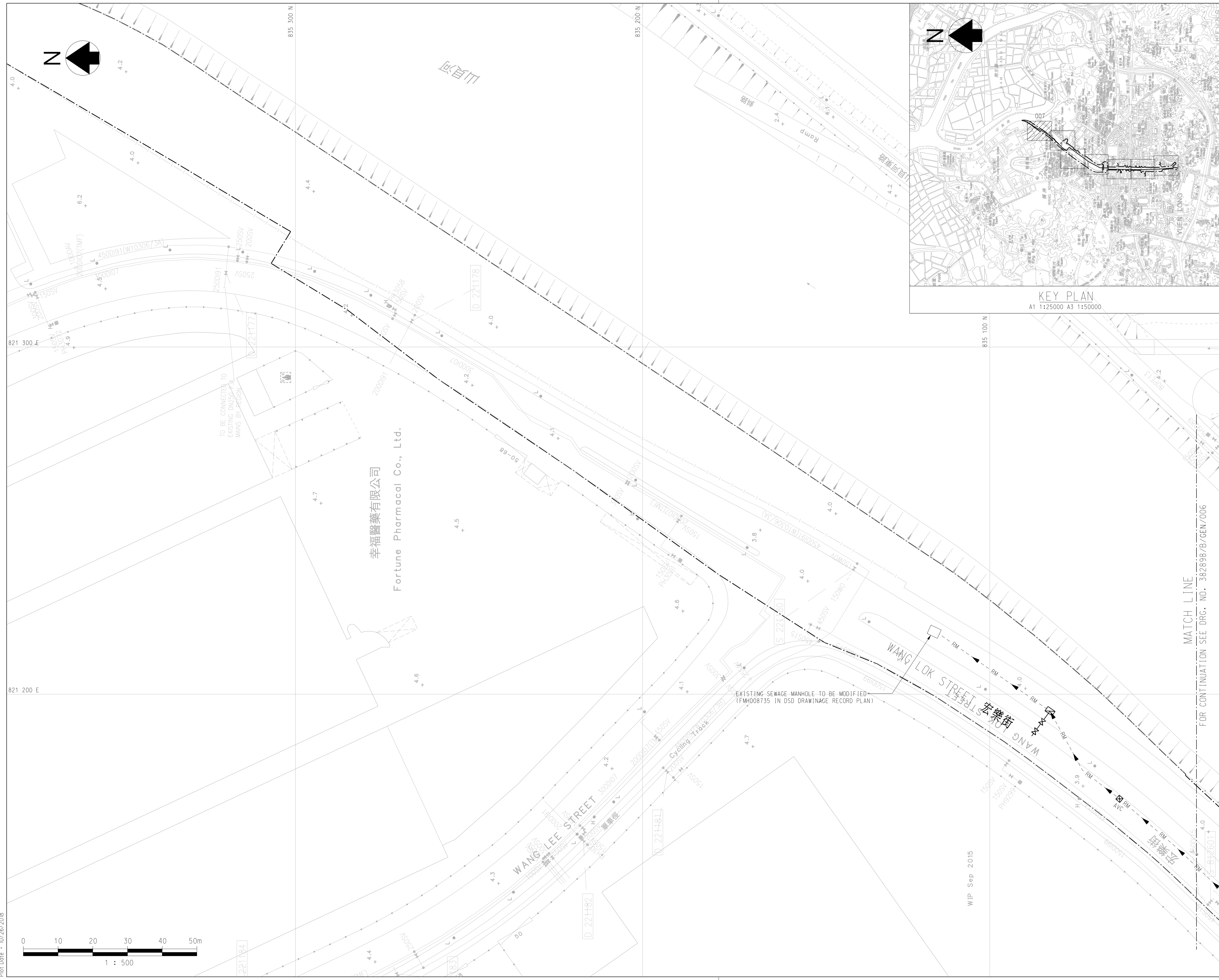

MATCH LINE  
FOR CONTINUATION SEE DRG. NO. 382898/B/GEN/006

Revision	Date	Description	Initial
Initial	KT	WLC	SZ
Date	OCT2018	OCT2018	OCT2018
Approved			CWW

Contract no. **CE 62010 (DS)**

Contract title  
**IMPROVEMENT OF YUEN LONG TOWN NULLAH (TOWN CENTRE SECTION) - INVESTIGATION**

Drawing title  
**PROPOSED LAYOUT PLAN (SHEET 7 OF 7)**

Drawing no. **382898/B/GEN/007**      Revision **-**

Scale **A1 1 : 1000 A3 1 : 2000**

