

- NOTES:**
- FOR SECTIONS, PLEASE REFER TO DRAWING NO. 382898/B/PS/065.
 - FOR ELEVATIONS, PLEASE REFER TO DRAWING NO. 382898/B/PS/066.
 - FOR LOCATION PLAN, PLEASE REFER TO DRAWING NO. 382898/B/PS/061.
 - FOR GENERAL NOTES, PLEASE REFER TO DRAWING NO. 382898/B/PS/062.

- LEGEND:**
- PENSTOCK
 - S.S. VERTICAL LADDER WITH SAFETY CAGE UNLESS OTHERWISE STATED
 - S.S. VERTICAL LADDER
 - GATE VALVE
 - CHEEK VALVE
 - STRUCTURAL FLOOR LEVEL
 - GROUND LEVEL
 - COLUMN
 - COVER

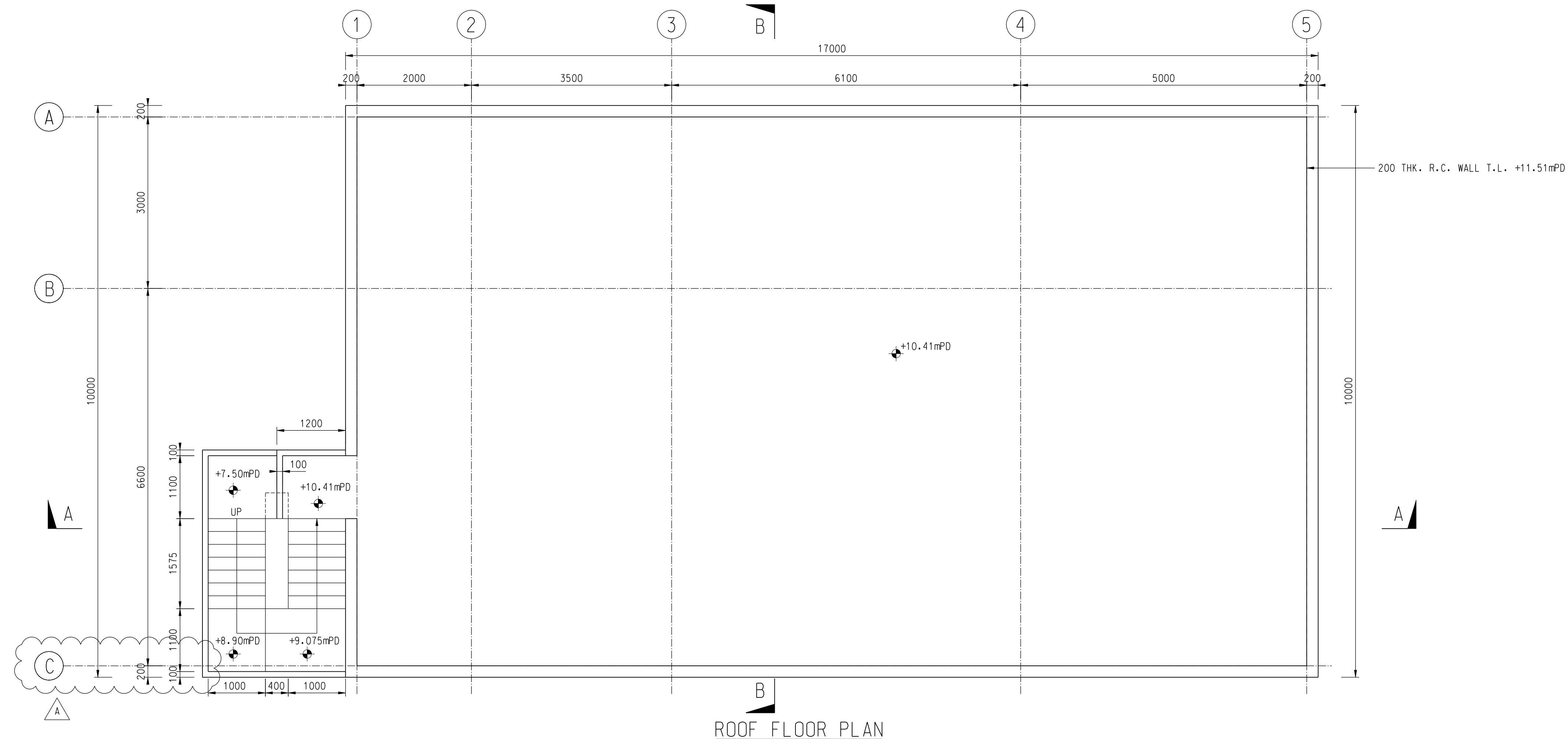

ROOF FLOOR PLAN

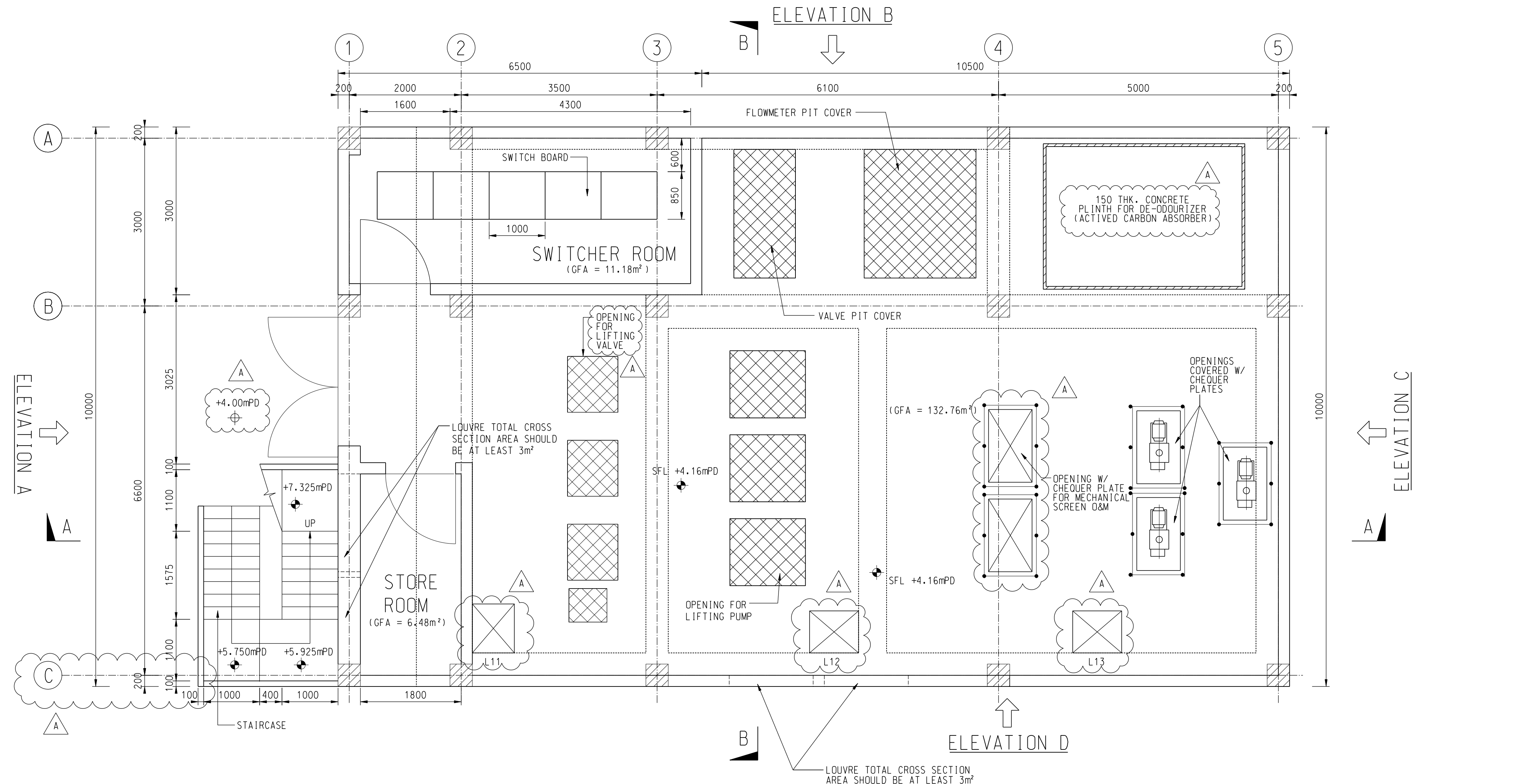

GROUND FLOOR PLAN

Revision	Date	Description	Initial
A	02/14	RESPONSE TO COMMENT	JT
		Designed	Checked
		KT	WLC
		Drawn	Checked
		SZ	CWW
		Date	JUN2013
		JUN2013	JUN2013
		JUN2013	JUN2013

Contract no.
CE 6/2010 (DS)

Contract title
IMPROVEMENT OF YUEN LONG TOWN NULLAH (TOWN CENTRE SECTION) - INVESTIGATION

Drawing title
PROPOSED DRY WEATHER FLOW PUMPING STATION - GENERAL LAYOUT PLAN (SHEET 1 OF 2)

Drawing no. **382898/B/PS/063** Revision **A**







Scale **A1 1:50 A3 1:100**

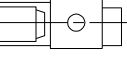

NOTES:

1. FOR SECTIONS, PLEASE REFER TO DRAWING NO. 382898/B/PS/065.
2. FOR ELEVATIONS, PLEASE REFER TO DRAWING NO. 382898/B/PS/066.
3. FOR LOCATION PLAN, PLEASE REFER TO DRAWING NO. 382898/B/PS/061.
4. FOR GENERAL NOTES, PLEASE REFER TO DRAWING NO. 382898/B/PS/062.

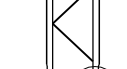
LEGEND:

-  PENSTOCK
-  S.S. VERTICAL LADDER WITH SAFETY CAGE UNLESS OTHERWISE STATED
-  S.S. VERTICAL LADDER
-  GATE VALVE
-  CHECK VALVE
-  STRUCTURAL FLOOR LEVEL

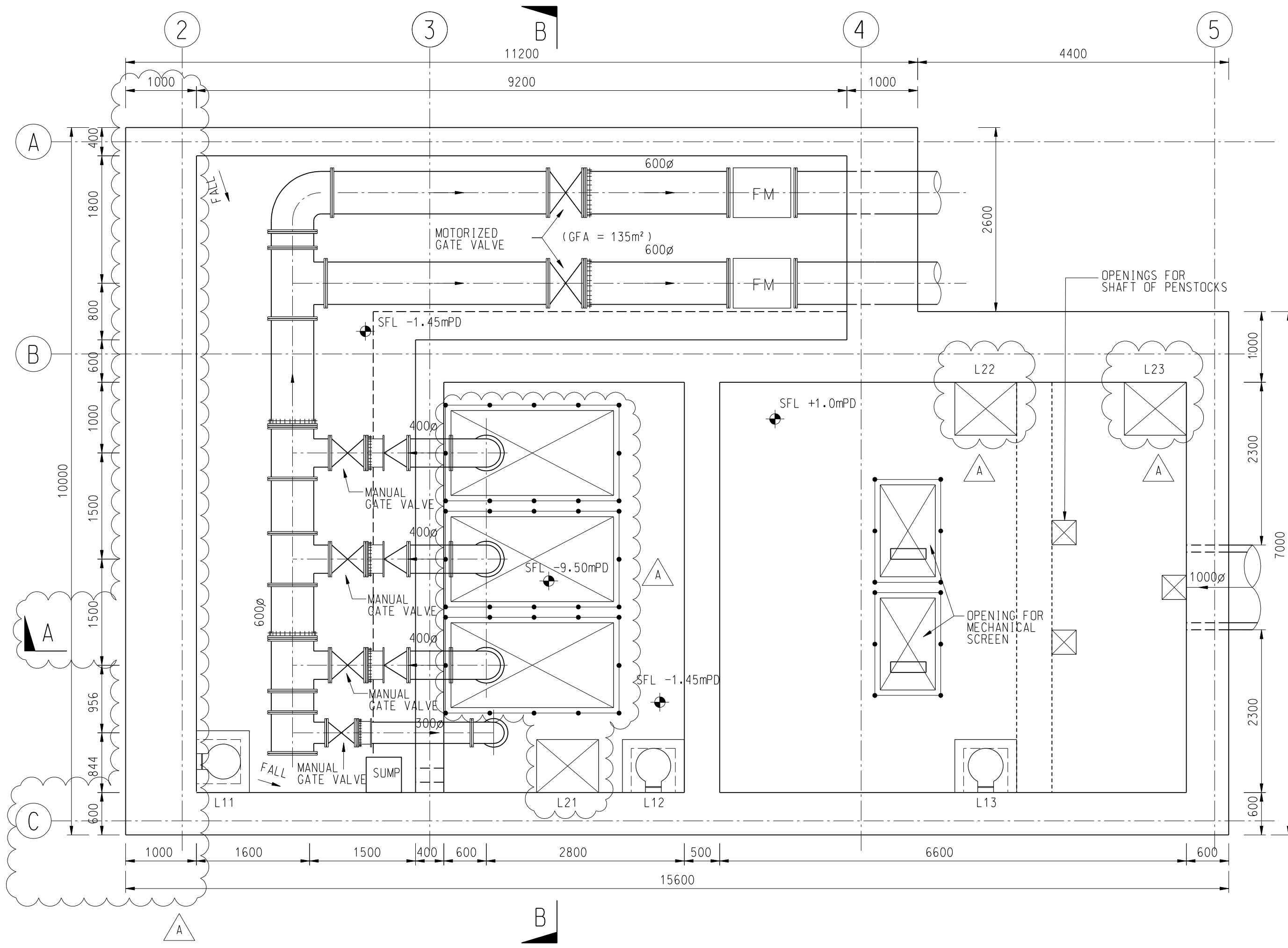

BASEMENT PLAN

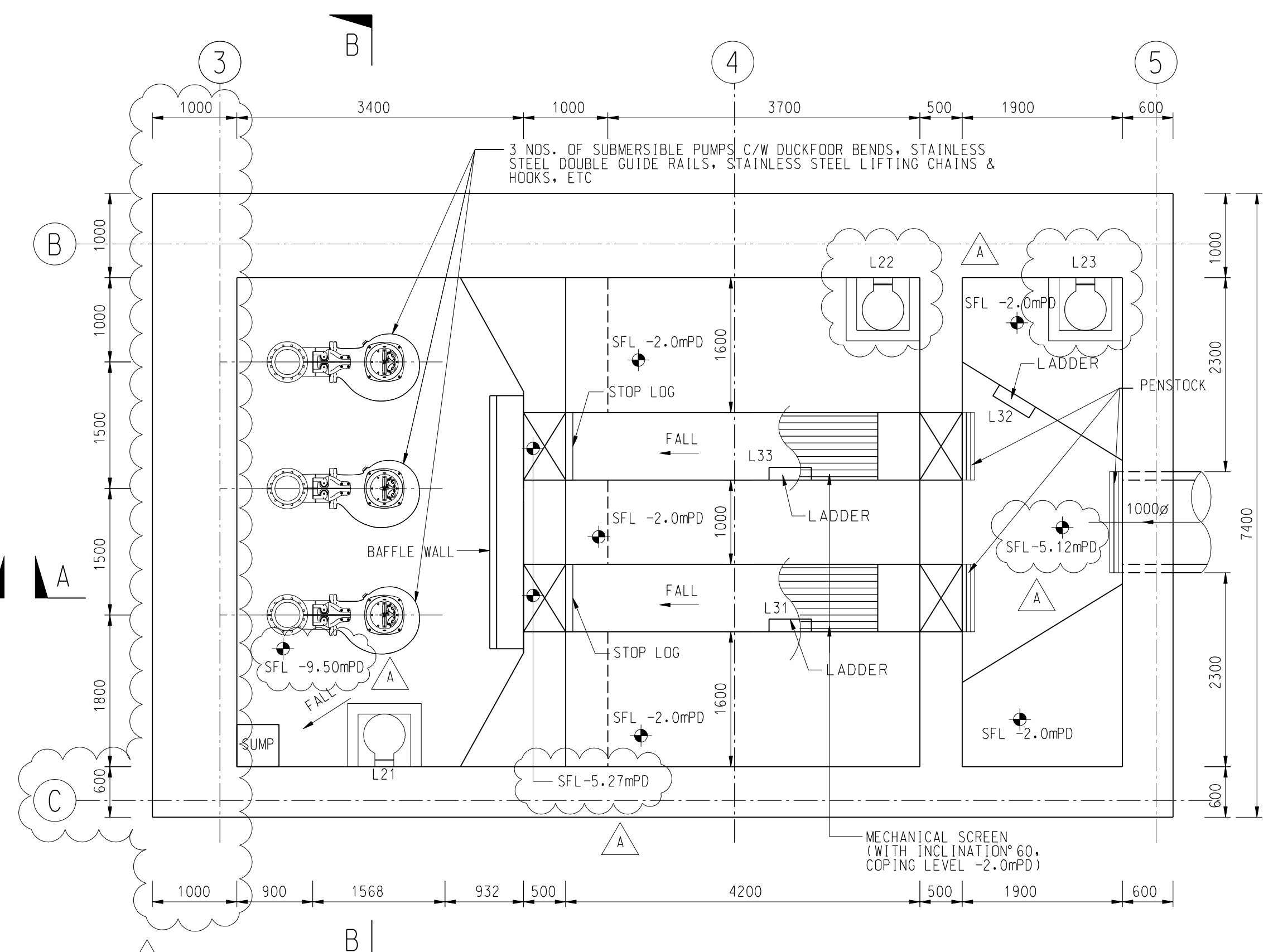

WET WELL PLAN

Revision	Date	Description			Initial
A	02/14	RESPONSE TO COMMENT			JT
		Designed	Checked	Drawn	Checked
Initial	KT	WLC	SZ	CWW	
Date	JUN2013	JUN2013	JUN2013	JUN2013	JUN2013

Contract no. **CE 6/2010 (DS)**

Contract title
IMPROVEMENT OF YUEN LONG TOWN NULLAH (TOWN CENTRE SECTION) - INVESTIGATION

Drawing title
PROPOSED DRY WEATHER FLOW PUMPING STATION - GENERAL LAYOUT PLAN (SHEET 2 OF 2)

Drawing no. **382898/B/PS/064** Revision **A**

Scale **A1 1:50 A3 1:100**

