

Annex 8C: Representative Photographs of Habitats and Species of Conservation Importance Recorded within the Study Area

Table 1. Photographs of habitats identified within the Study Area

Yuen Long Town Nullah (Section 1)



Yuen Long Town Nullah (Section 2)



Yuen Long Town Nullah (Section 3)



Yuen Long Town Nullah (Section 4)



Shan Pui River



Old Kam Tin River



Pond



Reedbed



Tidal Marsh and Mangrove



Shrubland



Agricultural Land



Plantation



Minor Channelised Watercourse

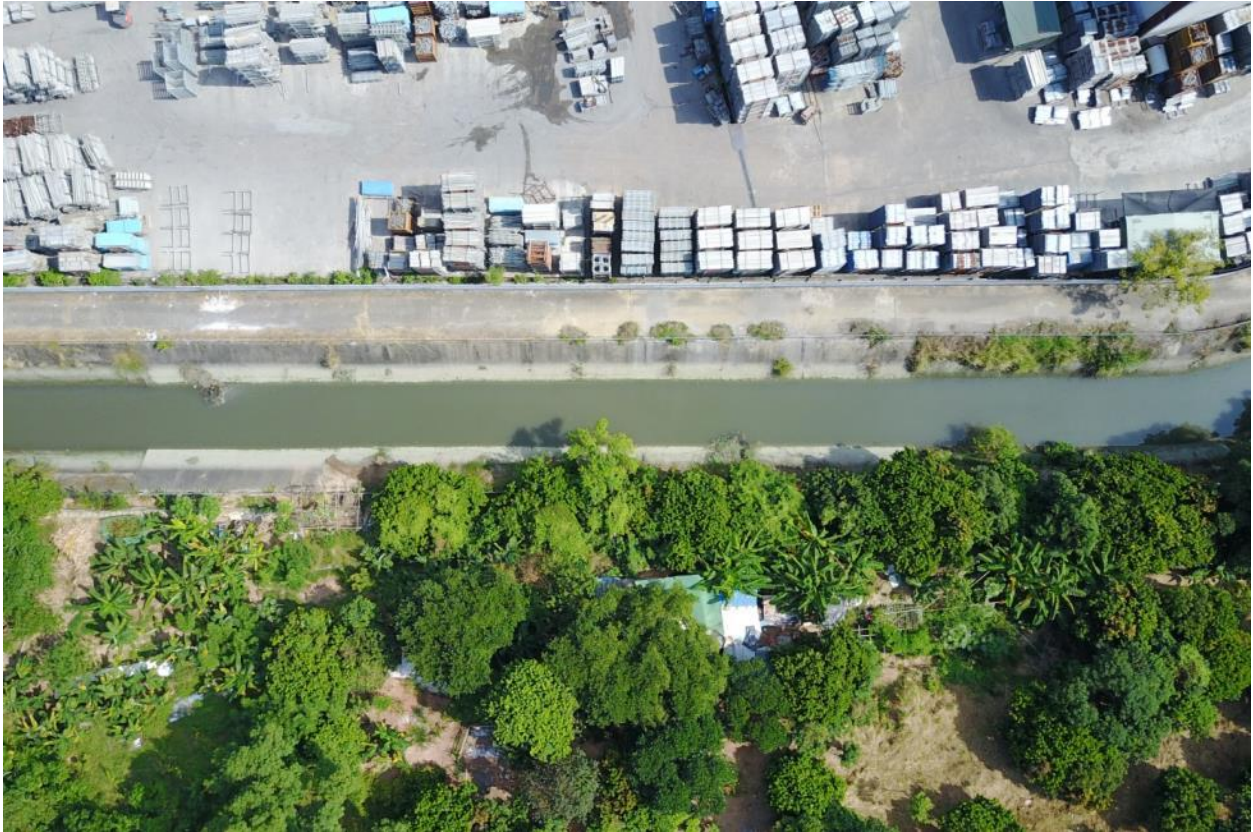

Developed Area



Table 2. Photographs of species of conservation importance identified within the Study Area (non-exhaustive)

Aquilaria sinensis



Leopard Cat



Eurasian Teal



Black-faced Spoonbill



Chinese Pond Heron



Grey Heron



Great Egret



Little Egret



Great Cormorant



Black-winged Stilt



Chinese Soft-shelled Turtle



Common Awl



Pied Avocet



Wood Sandpiper



Collared Crow



Danaid Egg-fly



Forget-me-not



Malayan



Tiny Grass Blue



Gobiopterus macrolepis



Greasyback Shrimp

