

NAM-SANG WAI  
N

Figure 5.1b

Figure 5.1c

Figure 5.1d

Figure 5.1e

**Legend**

- Representative Noise Sensitive Receiver
- Project Boundary
- Study Area (300m)

**Works Areas**

- DWF Pumping Station
- Rising Main
- Section A1
- Section A2
- Section A3
- Section A4
- Section B1
- Section B2
- Section B3

0 100 200 400 Meters

Figure 5.1a

Representative Noise Sensitive Receivers

Agreement No.  
CE 6/2010 (DS)

Improvement of Yuen Long Town Nullah  
(Town Centre Section)  
- Investigation





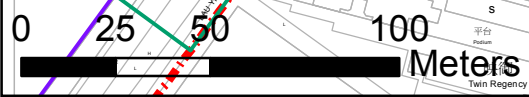
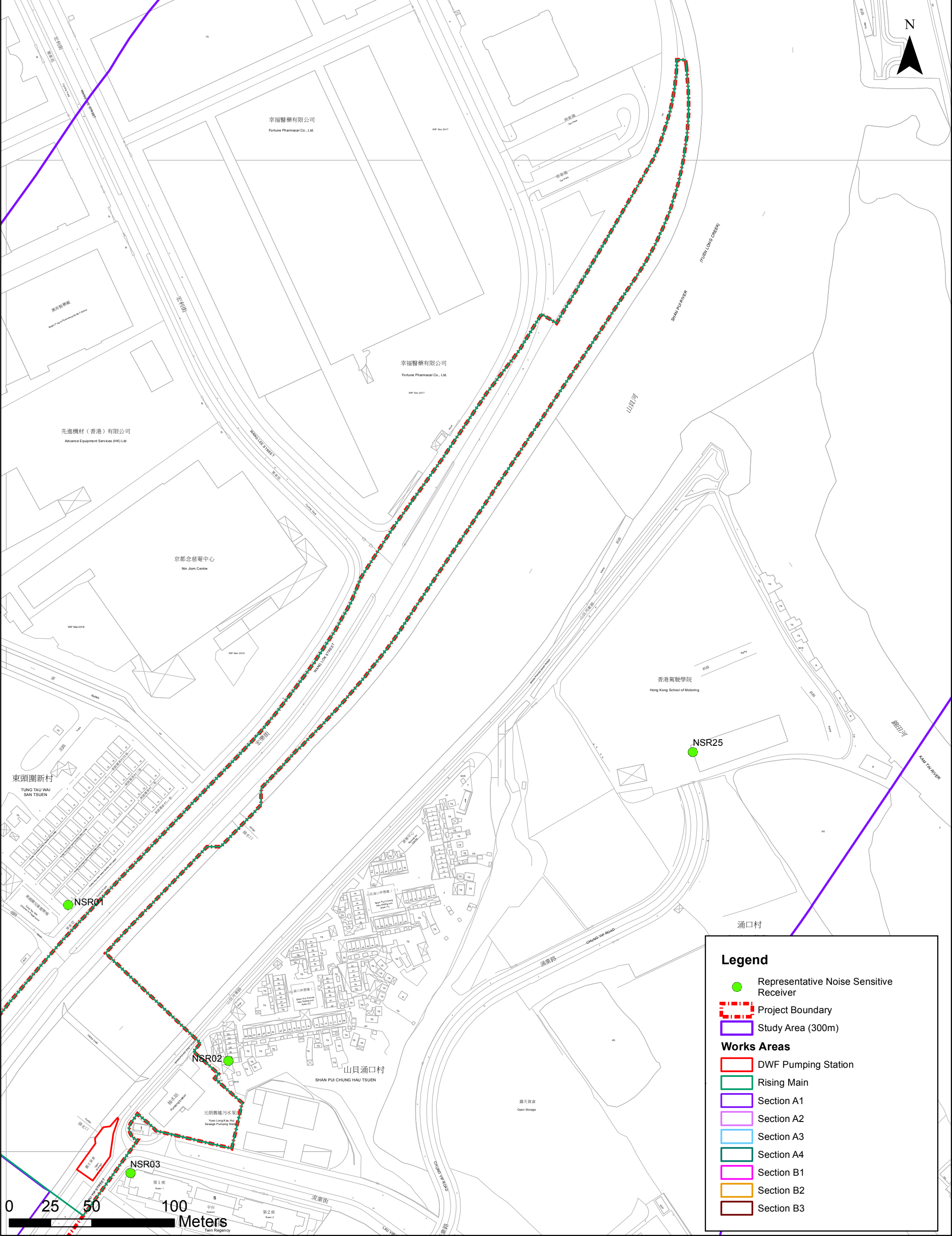

**Legend**

- Representative Noise Sensitive Receiver
- Project Boundary
- Study Area (300m)

**Works Areas**

- DWF Pumping Station
- Rising Main
- Section A1
- Section A2
- Section A3
- Section A4
- Section B1
- Section B2
- Section B3

Figure 5.1b

Representative Noise Sensitive Receivers

Agreement No. CE 6/2010 (DS)

Improvement of Yuen Long Town Nullah (Town Centre Section) - Investigation

渠務署  
Drainage Services Department

BLACK & VEATCH



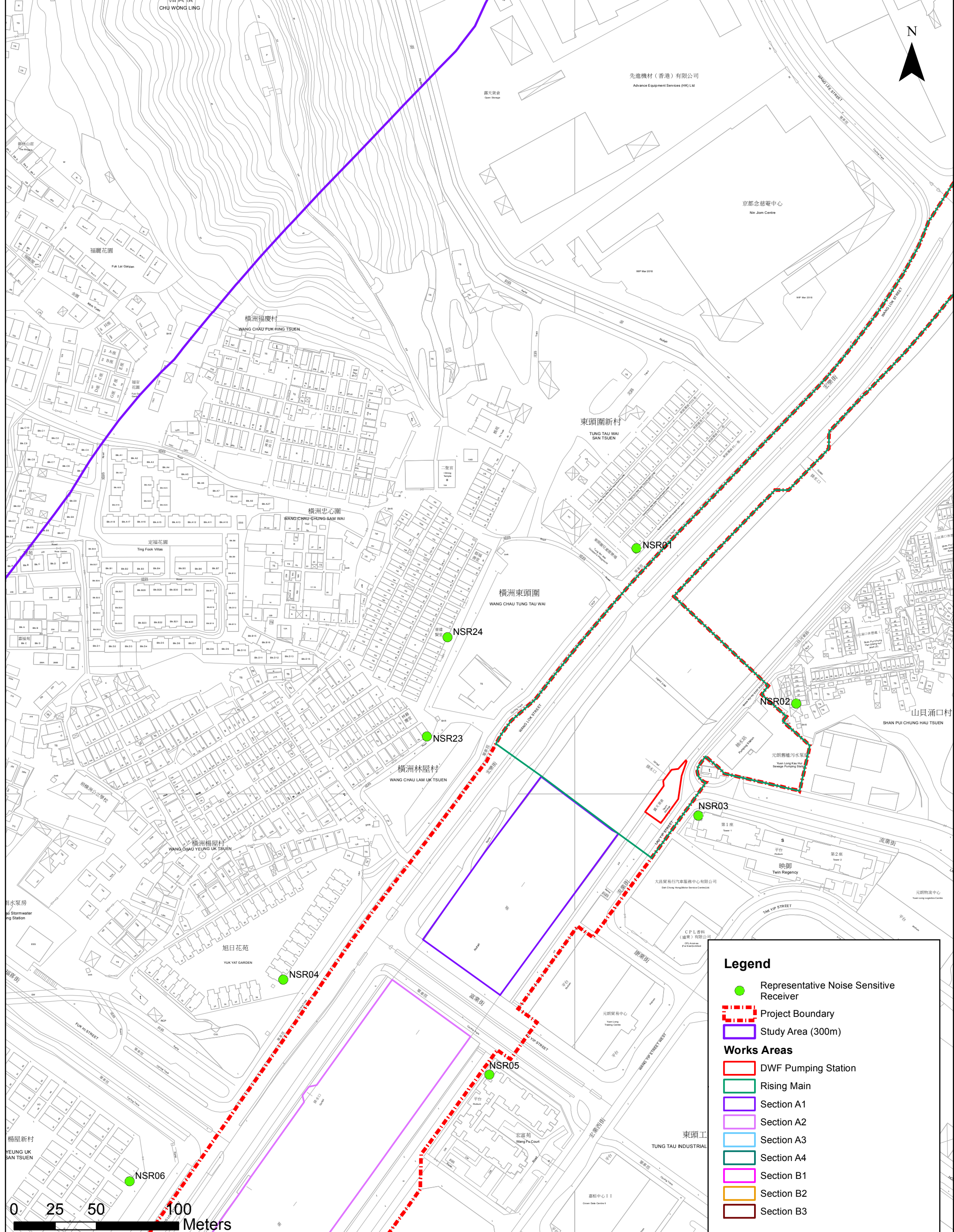

Figure 5.1c

Representative Noise Sensitive Receivers

Agreement No.  
CE 6/2010 (DS)

Improvement of Yuen Long Town Nullah  
(Town Centre Section)  
- Investigation





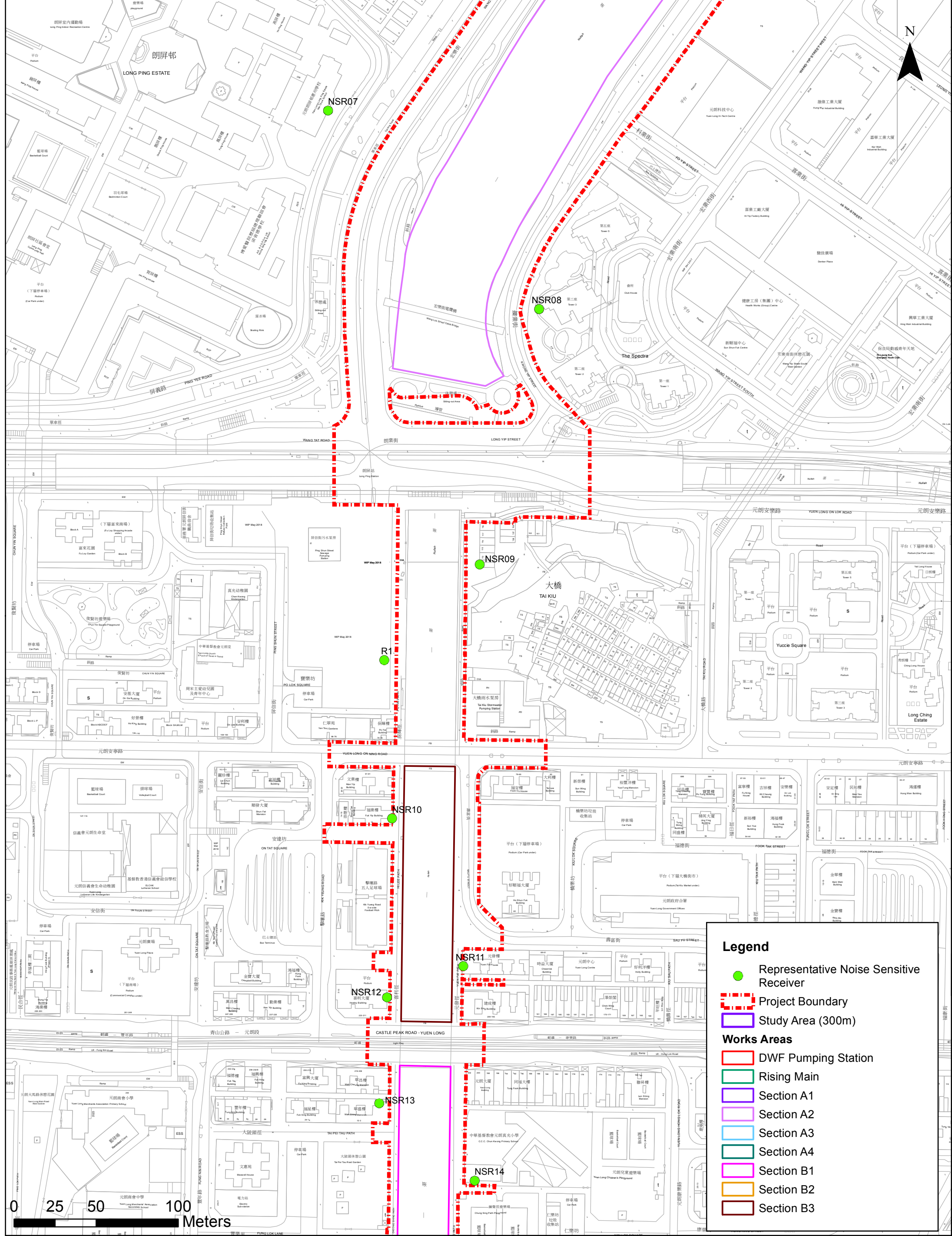

**Legend**

- Representative Noise Sensitive Receiver
- - - Project Boundary
- ▭ Study Area (300m)

**Works Areas**

- ▭ DWF Pumping Station
- ▭ Rising Main
- ▭ Section A1
- ▭ Section A2
- ▭ Section A3
- ▭ Section A4
- ▭ Section B1
- ▭ Section B2
- ▭ Section B3

Figure 5.1d

Representative Noise Sensitive Receivers

Agreement No.  
CE 6/2010 (DS)

Improvement of Yuen Long Town Nullah  
(Town Centre Section)  
- Investigation





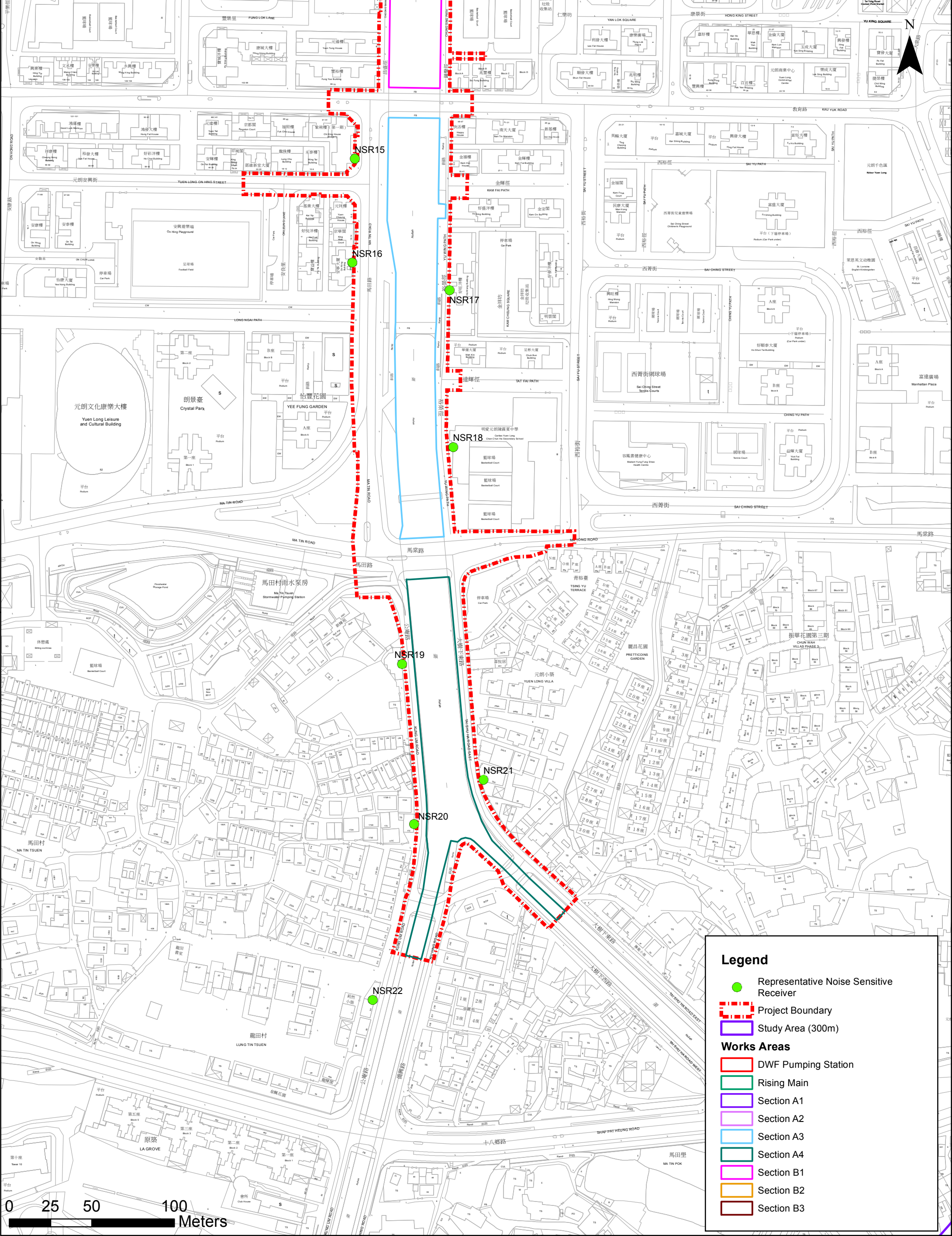

Figure 5.1e

Representative Noise Sensitive Receivers

Agreement No.  
CE 6/2010 (DS)

Improvement of Yuen Long Town Nullah  
(Town Centre Section)  
- Investigation

 渠務署  
Drainage Services Department

 BLACK & VEATCH