

Residual Impacts at Construction

Residual Impact Significance at Operation Year 10

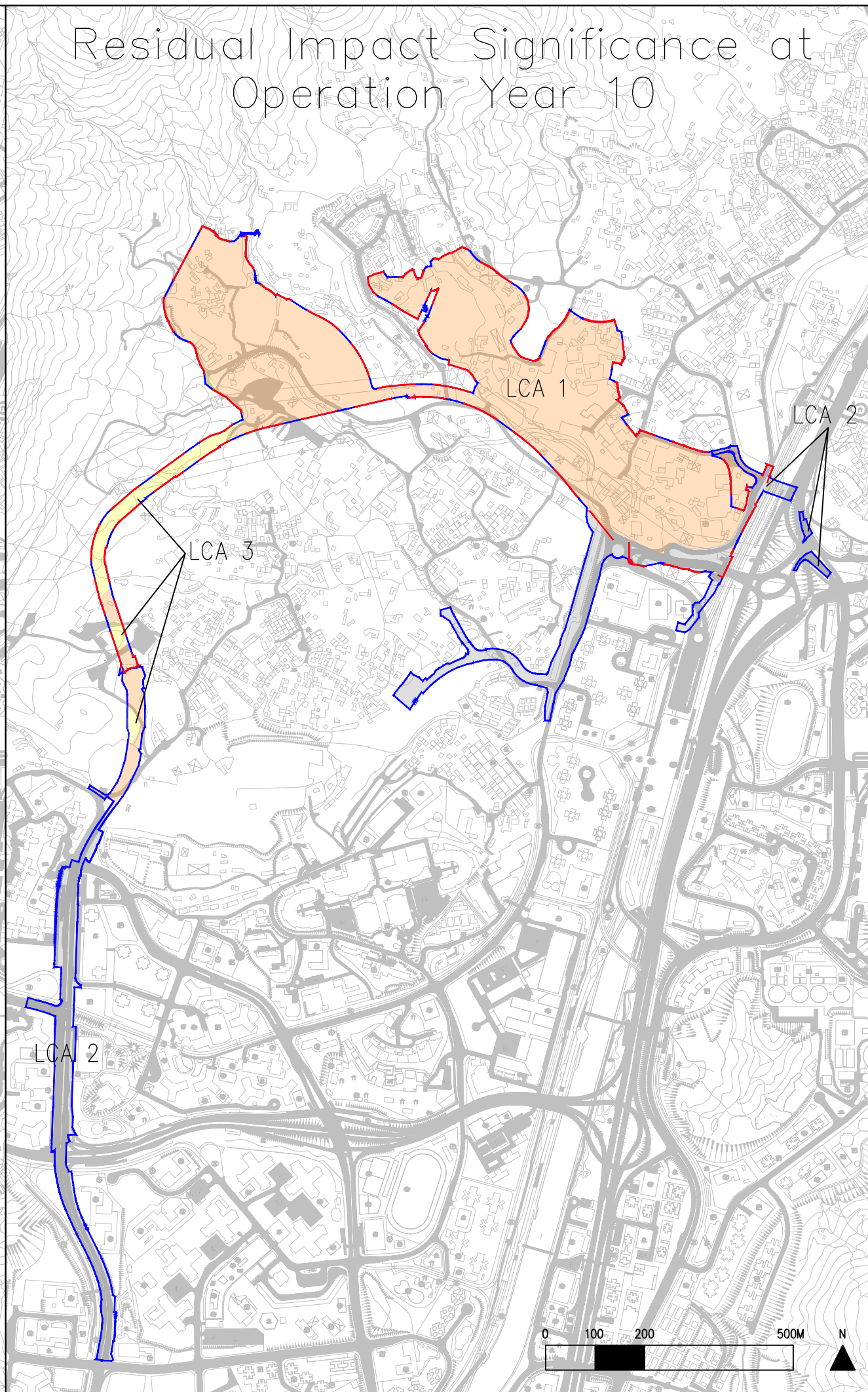
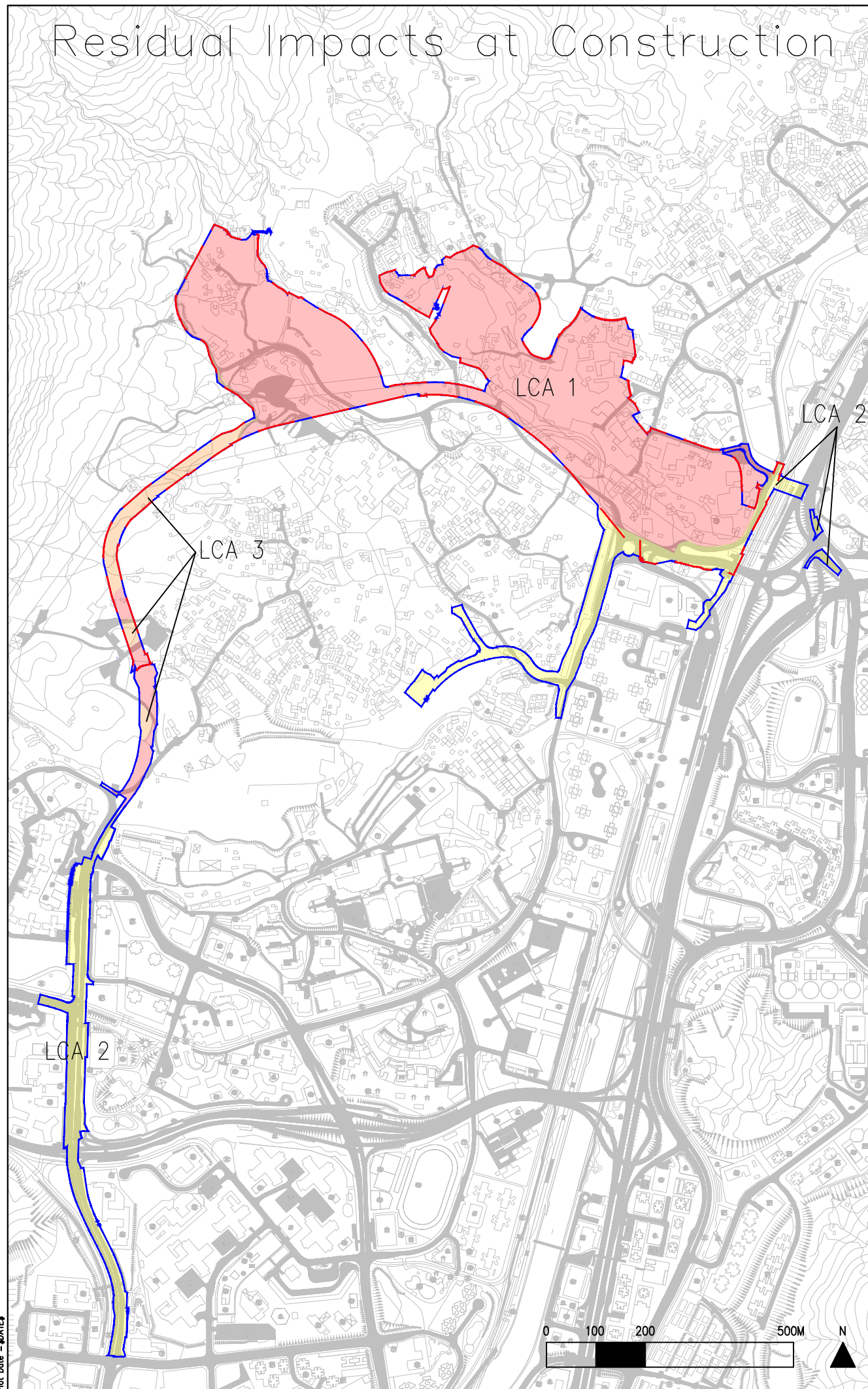

© Copyright by Black & Veatch Hong Kong Limited

- Legend**
- Proposed Development Area Boundary
 - Project Site Boundary
- Residual Landscape Impact**
- Substantial
 - Moderate
 - Slight
 - Insignificant

Landscape Character Area

- LCA 1 Tuen Mun North Rural Fringe
- LCA 2 Tuen Mun North Urban Area
- LCA 3 Castle Peak Foothill

Revision	Date	Description		Init'd
01	Design	Checked	Drawn	Checked
Init'd	Gordon Li		Gordon Li	
Date	23/04/2020		20/02/2020	
Approved				

Project title

AGREEMENT NO. CEES/2017 (CE) SITE FORMATION AND INFRASTRUCTURAL WORKS FOR THE DEVELOPMENT AT SAN HING ROAD AND HONG PO ROAD, TUEN MUN – FEASIBILITY STUDY

Drawing title

LCA Residual Impact Plan

Drawing No	Scale
Figure 10.26	1:10000 (in A3)

土木工程拓展署
CEDD Civil Engineering and Development Department

BLACK & VEATCH HONG KONG LIMITED
博誠工程顧問有限公司

Plot Date = \$DATE\$

CAD Filename = \$FILE\$