

KEY PLAN (1:75000)

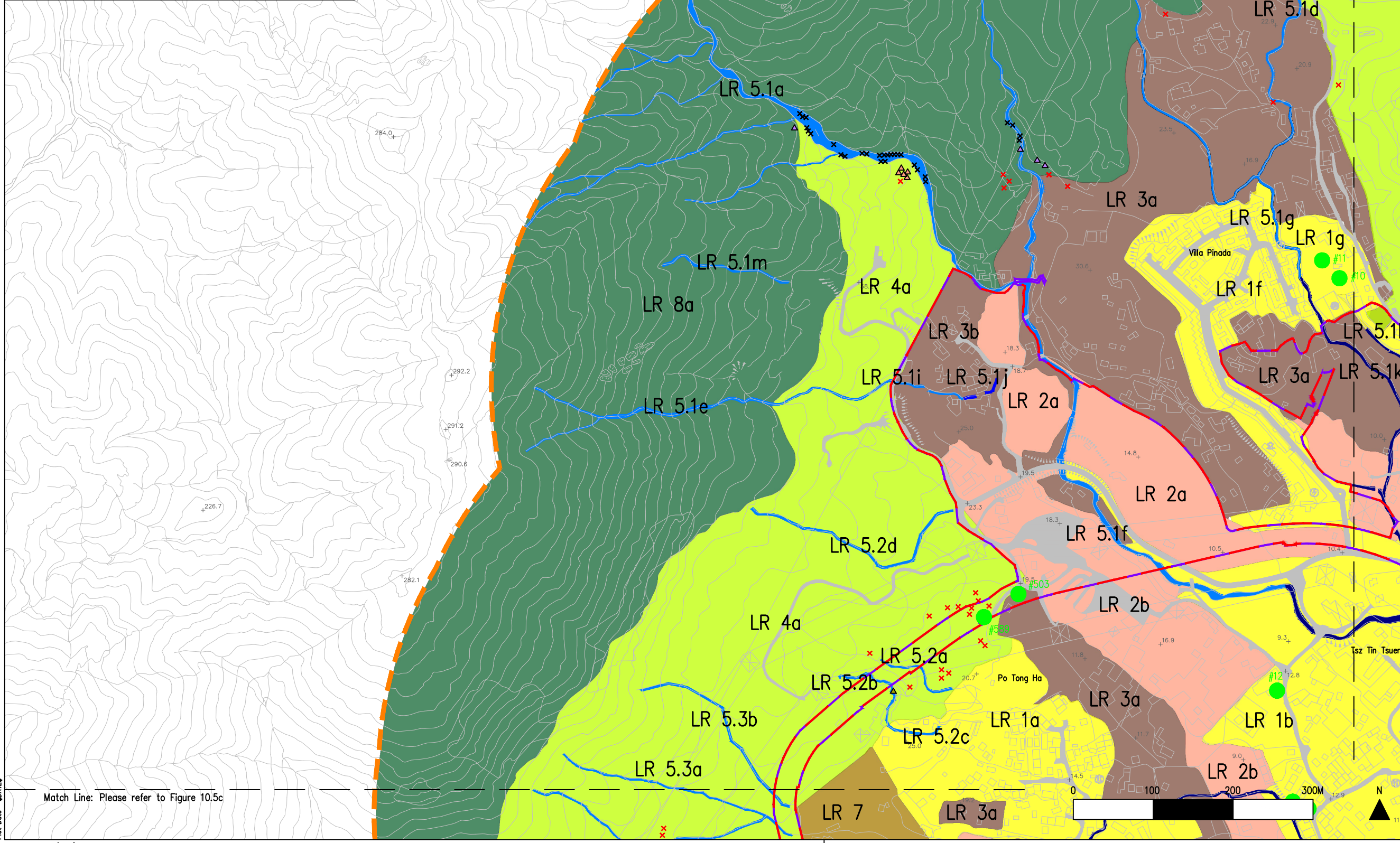

© Copyright by Black & Veatch Hong Kong Limited

Legend

- Proposed Development Area Boundary
- Project Site Boundary
- 500m Assessment Area

Landscape Resources

- LR1 Villages/ Low-rise Residential Development
 - LR 1a Siu Hang Tsuen
 - LR 1b Tsz Tin Tsuen
 - LR 1c Kai Lun Wai Village
 - LR 1d San Hing Tsuen
 - LR 1e Tuen Mun San Tsuen
 - LR 1f Villa Pinada
 - LR 1g Chung Shan Area
- LR2 Open Storage/ Workshop
 - LR 2a HPR Container Terminal
 - LR 2b HPR Workshops (Peripheral greening)
 - LR 2c HPR Workshops with Scattered Greening
 - LR 2d San Hing Tsuen Open Storage
 - LR 2e Tong Hang Road Open Storage
 - LR 2f Kwong Shan Tsuen Open Storage
- LR3 Agricultural/ Orchard
 - LR3a Actively Cultivated Land
 - LR3b Abandoned Land
- LR4 Hillside Woodland
 - LR 4a Mixed Woodland
 - LR 4b Plantation Woodland
 - LR 4c Mature Secondary Woodland
- LR5 Watercourse
 - Natural/ Semi-natural Stream (LR5.1a - 5.1g, 5.1i, 5.1m, 5.2a - 5.2d, 5.3a, 5.3b, 5.4a - 5.4d & 5.8a - 5.8e)
 - Channelized Watercourse (LR5.1h, 5.1j - 5.1k & 5.5 - 5.7)
- LR6 Urban Area
 - LR 6a Residential Blocks
 - LR 6b Key Transport Routes
 - LR 6c Public Facilities
 - LR 6d Industrial Blocks
- LR7 Construction Site
- LR8 Shrub-grassland Mosaic
 - LR 8a West Shrub-grassland Mosaic
 - LR 8b South-west Shrub-grassland Mosaic

Trees of Particular Interest

- Tree of Large Size & Tree Number
- Aquilaria sinensis
- Nepenthes mirabilis
- Camellia crampelliana
- Diospyros vaccinioides
- Geodorum densiflorum
- Gleditsia australis
- Pyrenaria spectabilis
- Rhodoleia championii

*Proposed Development Area includes San Hing Road Site, San Hing Road Site Extension, Hong Po Road Site & Road L7
 *Project Site Boundary includes Proposed Development Area & Infrastructure Works

Revision	Date	Description	Initials
05	Design	Checked	Checked
		Initials	Gordon Li
Date	12/06/2020		15/05/2020

Project title
 AGREEMENT NO. CEES/2017 (CE) SITE FORMATION AND INFRASTRUCTURAL WORKS FOR THE DEVELOPMENT AT SAN HING ROAD AND HONG PO ROAD, TUEN MUN - FEASIBILITY STUDY

Drawing title
 Landscape Resources of the Proposed Assessment Area Boundary (Sheet 1 of 6)

Drawing No.	Figure 10.5a	Scale	1: 5000 (in A3)
-------------	--------------	-------	-----------------

土木工程拓展署
 CEDD Civil Engineering and Development Department

BLACK & VEATCH HONG KONG LIMITED
 博達工程顧問有限公司

Plot Date = \$DATE\$

Match Line: Please refer to Figure 10.5c

CAD Filename = \$FILE\$