

Legend

- Proposed Development Area Boundary
- Project Site Boundary
- - - 500m Assessment Area

Landscape Character Area

- LCA1 Tuen Mun North Rural Fringe
- LCA2 Tuen Mun North Urban Area
- LCA3 Castle Peak Foothill

\*Proposed Development Area includes San Hing Road Site, San Hing Road Site Extension, Hong Po Road Site & Road L7

\*Project Site Boundary includes Proposed Development Area & Infrastructure Works

Revision	Date	Description	Initials
04	Design	Checked	Drawn
Initial	Gordon Li		Gordon Li
Date	08/09/2020		12/06/2020

Project Title  
 AGREEMENT NO. CEES/2017 (CE) SITE FORMATION AND INFRASTRUCTURAL WORKS FOR THE DEVELOPMENT AT SAN HING ROAD AND HONG PO ROAD, TUEN MUN – FEASIBILITY STUDY

Drawing Title  
 Landscape Character Area of the Proposed Assessment Area Boundary  
 (Sheet 3 of 6)

Drawing No. Figure 10.6c  
 Scale 1:5000 (in A3)

土木工程拓展署  
**CEDD** Civil Engineering and Development Department

  
 BLACK & VEATCH HONG KONG LIMITED  
 博達工程顧問有限公司

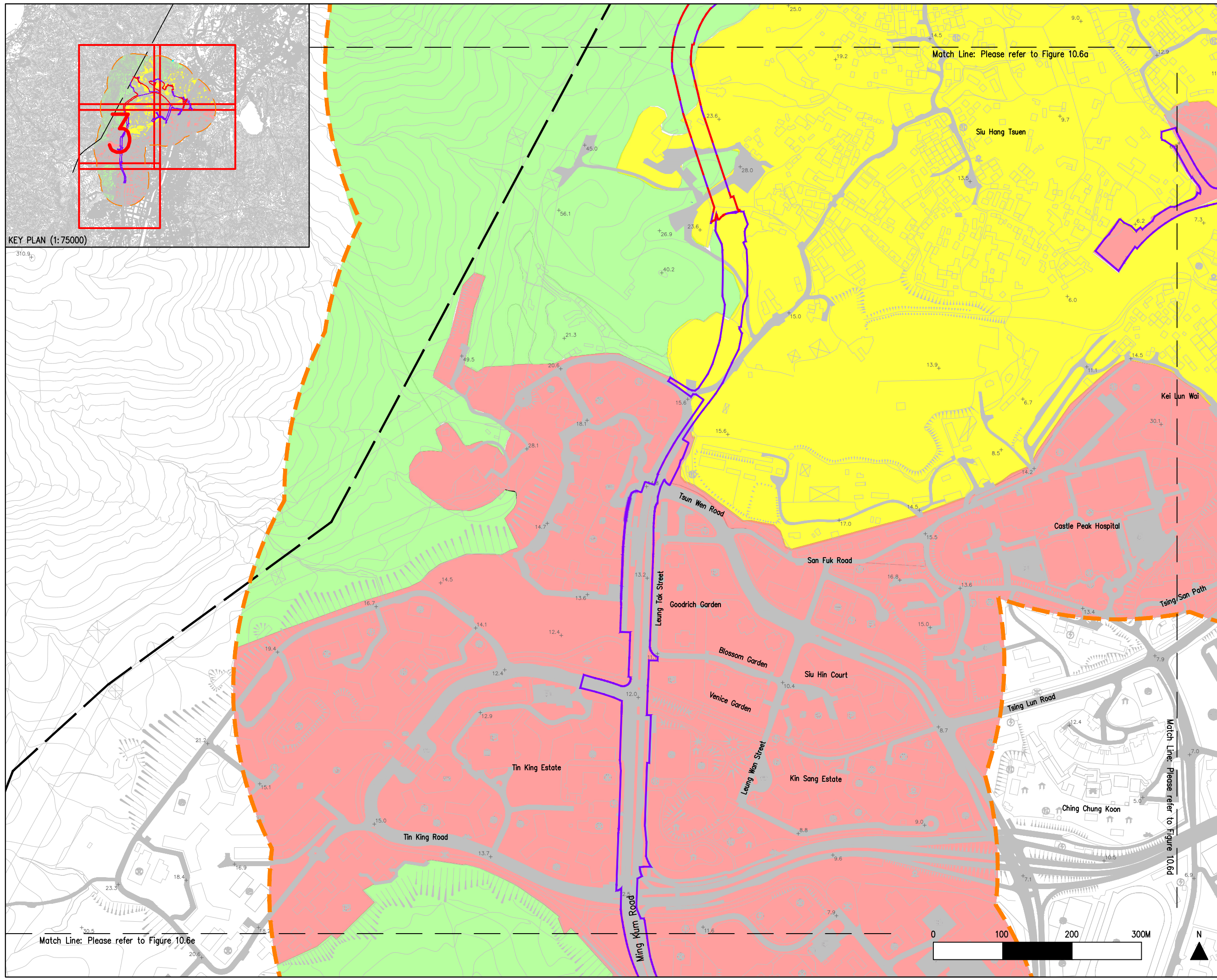

KEY PLAN (1:75000)

Match Line: Please refer to Figure 10.6e

