

- Legend**
- Proposed Development Area Boundary
 - Project Site Boundary
 - 500m Assessment Area

- Landscape Character Area**
- LCA1 Tuen Mun North Rural Fringe
 - LCA2 Tuen Mun North Urban Area
 - LCA3 Castle Peak Foothill

*Proposed Development Area includes San Hing Road Site, San Hing Road Site Extension, Hong Po Road Site & Road L7
 *Project Site Boundary includes Proposed Development Area & Infrastructure Works

Revision	Date	Description	Initials
03	Design	Check	Drawn
Initial	Gordon Li		Gordon Li
Date	12/06/2020		23/04/2020
Approved			

Project Title
 AGREEMENT NO. CEES/2017 (CE) SITE FORMATION AND INFRASTRUCTURAL WORKS FOR THE DEVELOPMENT AT SAN HING ROAD AND HONG PO ROAD, TUEN MUN - FEASIBILITY STUDY

Drawing Title
 Landscape Character Area of the Proposed Assessment Area Boundary
 (Sheet 4 of 6)

Drawing No. Figure 10.6d	Scale 1:5000 (in A3)
------------------------------------	-----------------------------------

土木工程拓展署
CEDD Civil Engineering and Development Department

BLACK & VEATCH HONG KONG LIMITED
 博誠工程顧問有限公司

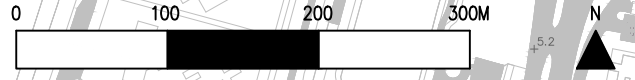
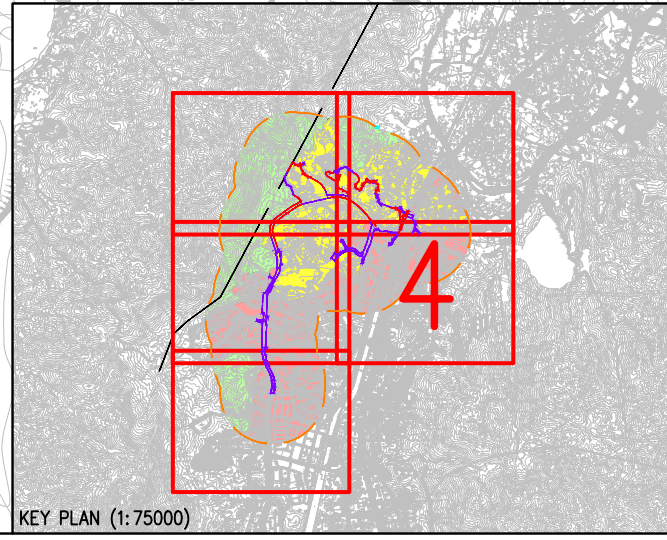
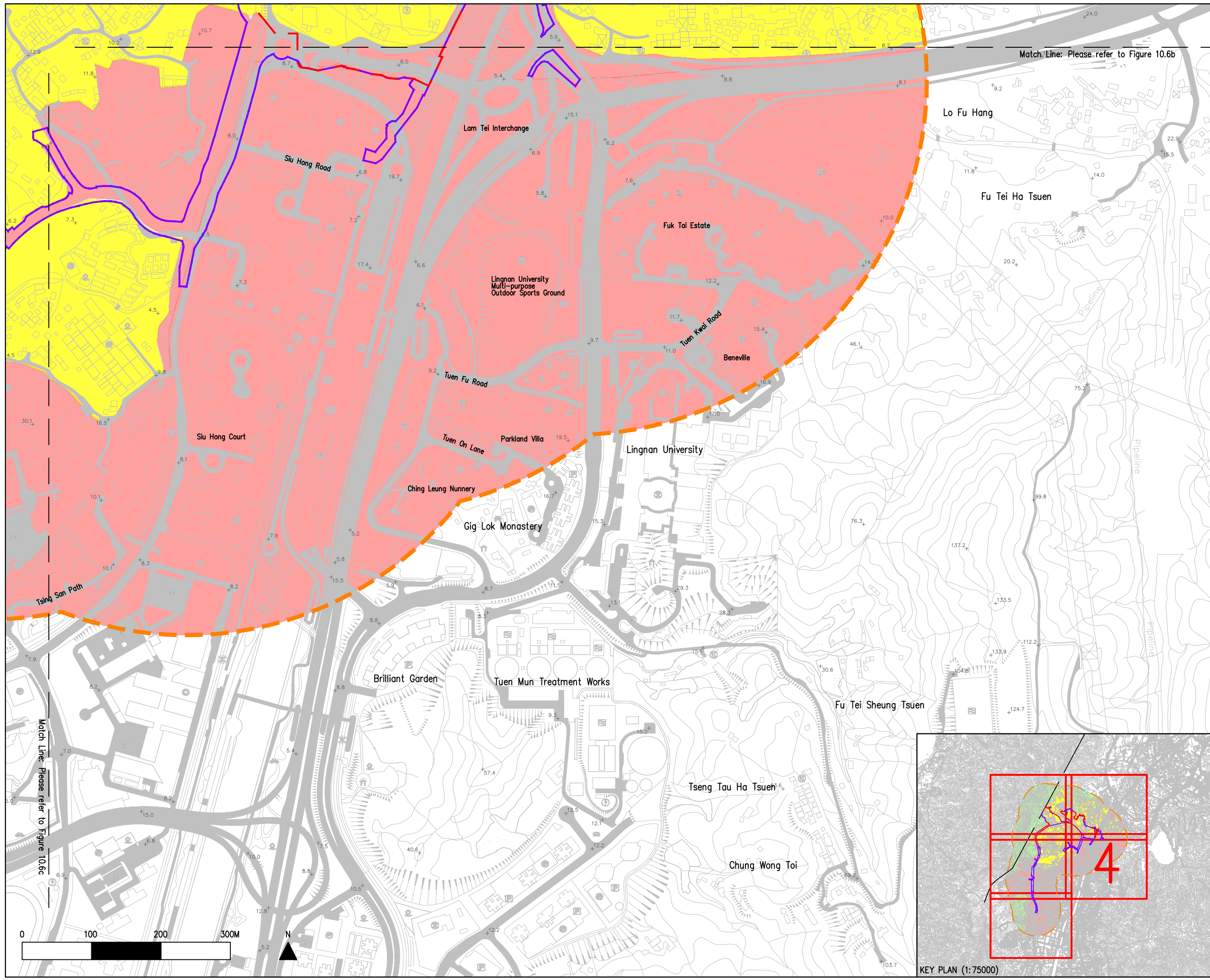

Match Line: Please refer to Figure 10.6b

Match Line: Please refer to Figure 10.6c