

- Legend**
- Proposed Development Area Boundary
  - Project Site Boundary
  - Assessment Area for Cultural Heritage (50m)
  - Site of Archaeological Interest
  - Site Layout
  - Area6
  - Area7
  - Area9

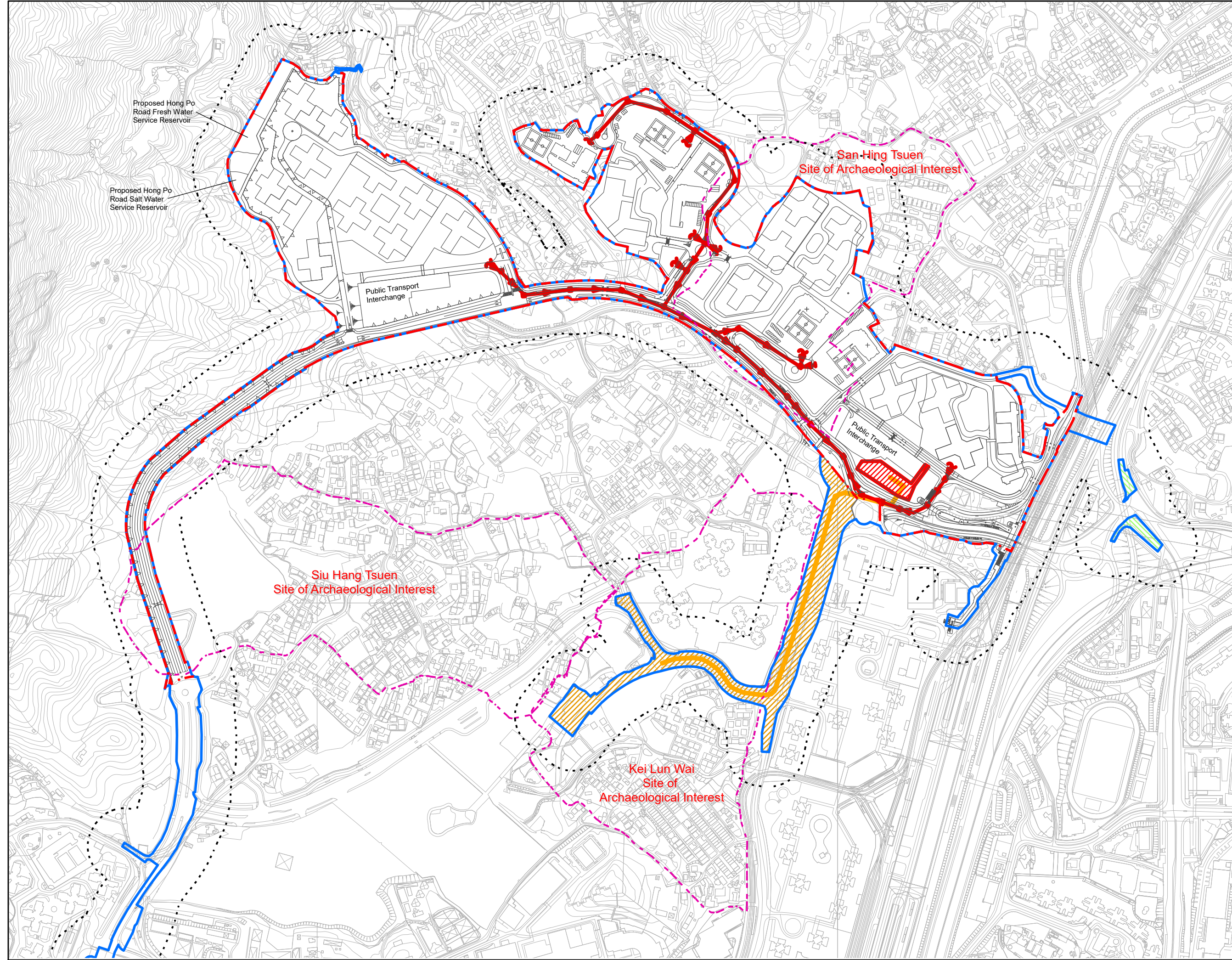

Note:  
The layout is for EIA purpose and subject to review and change.

Revision	Description			
	Designed	Reviewed	Drawn	Checked
Initial	AA	ET	Wing	ET
Date	07/20	07/20	07/20	07/20

Approved

Agreement No. **CE68/2017 (CE)**

Project Title  
**Site Formation and Infrastructural Works for the Development at San Hing Road and Hong Po Road Tuen Mun - Feasibility Study**

Figure Title  
**Housing Development, School Site and Associated Works (Area 6, 7, 9)**

Drawing No. **Figure 13.2**      Revision **-**

Scale  
**A3: 1:5,000**

Client  
**CEDD** 土木工程拓展署  
Civil Engineering and Development Department

Consultant  
**BLACK & VEATCH**