

- Legend**
- Proposed Development Area Boundary
  - Project Site Boundary
  - Site Layout
  - Area for Further Archaeological Investigation
  - Area2
  - Site of Archaeological Interest

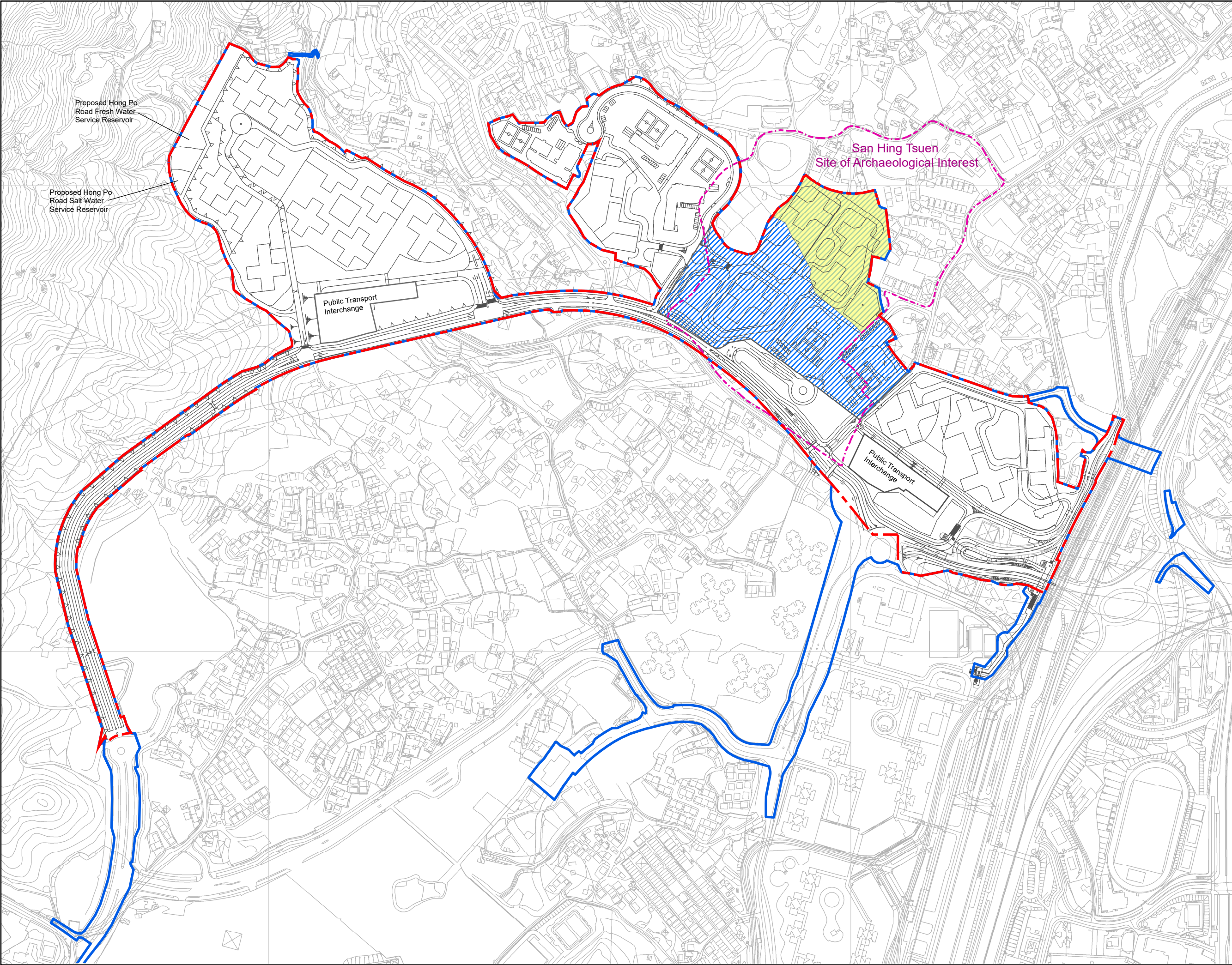

Note:  
The layout is for EIA purpose and subject to review and change.

Revision	Description			
	Designed	Reviewed	Drawn	Checked
Initial	AA	ET	Wing	ET
Date	07/20	07/20	07/20	07/20

Approved

Agreement No. **CE68/2017 (CE)**

Project Title  
**Site Formation and Infrastructural Works for the Development at San Hing Road and Hong Po Road Tuen Mun - Feasibility Study**

Figure Title  
**Identified Area for Further Archaeological Investigation within Area 2**

Drawing No. **Figure 13.5** Revision **-**

Scale  
**A3: 1:4,500**

Client  
**CEDD 土木工程拓展署  
Civil Engineering and Development Department**

Consultant  
**BLACK & VEATCH**