







- LEGEND:
-  PROJECT SITE BOUNDARY
 -  ASSESSMENT AREA FOR CONSTRUCTION NOISE (300m)
 -  TUEN MUN AREA 54 ROAD ALIGNMENT
 -  EXISTING CONSTRUCTION NOISE SENSITIVE RECEIVER
 -  PLANNED CONSTRUCTION NOISE SENSITIVE RECEIVER (OUTSIDE PDA)
 -  PLANNED CONSTRUCTION NOISE SENSITIVE RECEIVER (WITHIN PDA)



NOTE:
THE LAYOUT IS FOR EIA PURPOSE AND SUBJECT TO REVIEW AND CHANGE.

Revision	Date	Description			Initial
		Designed	Checked	Drawn	
Initial				KL	KY
Date				08/20	08/20

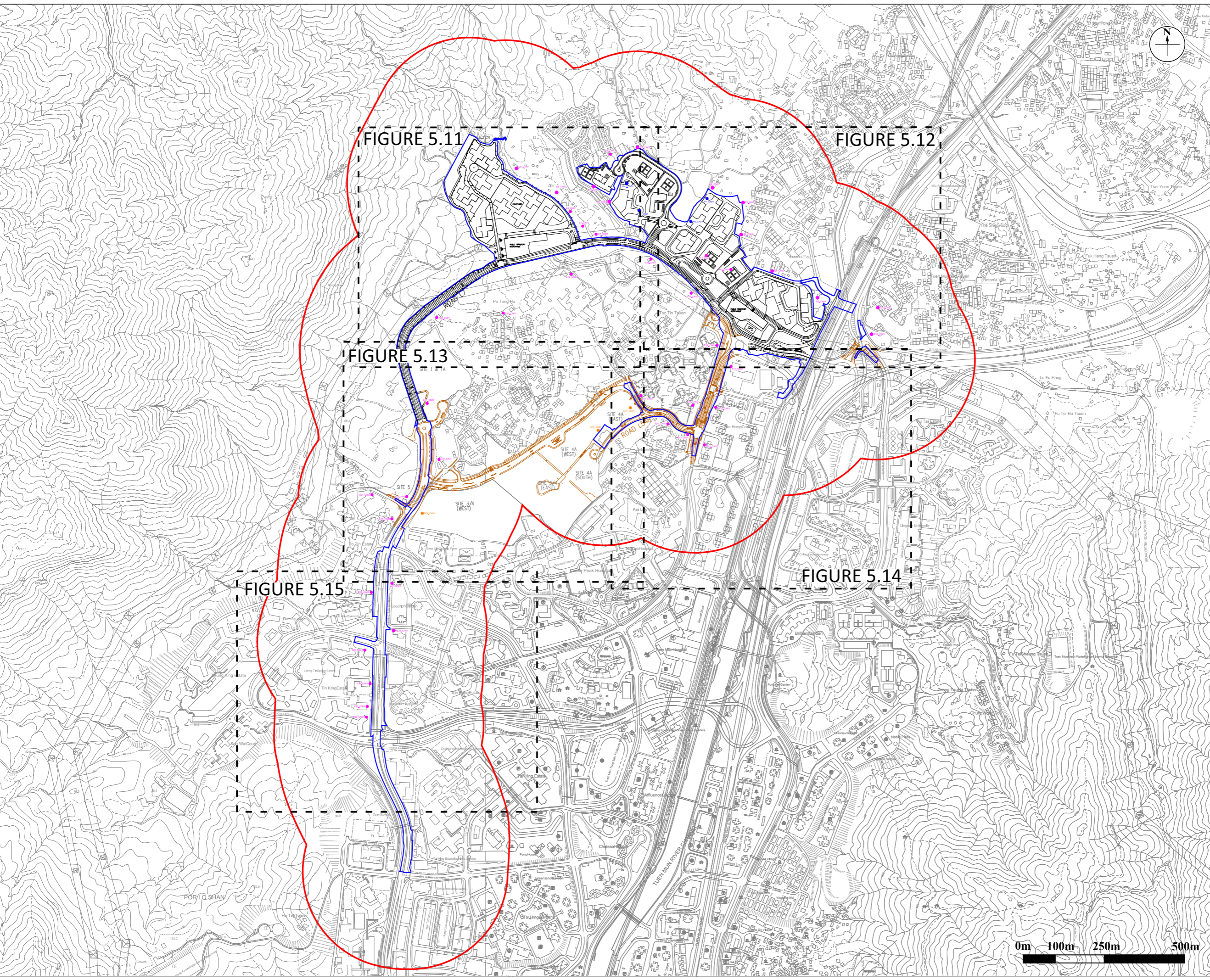
Approved

Project title
AGREEMENT NO. CE68/2017 (CE)
SITE FORMATION AND
INFRASTRUCTURAL WORKS FOR THE
DEVELOPMENT AT SAN HING ROAD
AND HONG PO ROAD, TUEN MUN -
FEASIBILITY STUDY

Drawing title
LOCATION OF REPRESENTATIVE NSRS AND
NAPS FOR CONSTRUCTION NOISE
ASSESSMENT (SHEET 1 OF 6)

Drawing No. Scale

FIGURE 5.10

