

## **Appendix 10C Sewage Pumping Station Design Details**

- Legend**
- Project Development Area Boundary
  - Project Site Boundary
  - Project Development Area
  - Other Development Area
  - Project Proposed Built Structures and Road Layout
  - SPS Sewage Pumping Station

**Remarks: The layout is for EIA purpose and subject to review and change**

Revision	Date	Description	Initials
02	Design	Checked	Drawn
Initial	Gordon Li		Gordon Li
Date	15/05/2020		06/03/2020

**Project title**  
 AGREEMENT NO. CE68/2017 (CE) SITE FORMATION AND INFRASTRUCTURAL WORKS FOR THE DEVELOPMENT AT SAN HING ROAD AND HONG PO ROAD, TIEN MUN – FEASIBILITY STUDY

**Drawing title**  
 SAN HING ROAD SEWAGE PUMPING STATION

<b>Drawing No.</b> Figure C1	<b>Scale</b> 1: 4000 (in A3)
---------------------------------	------------------------------------

土木工程拓展署  
**CEDD** Civil Engineering and Development Department

  
 BLACK & VEATCH HONG KONG LIMITED  
 博誠工程顧問有限公司

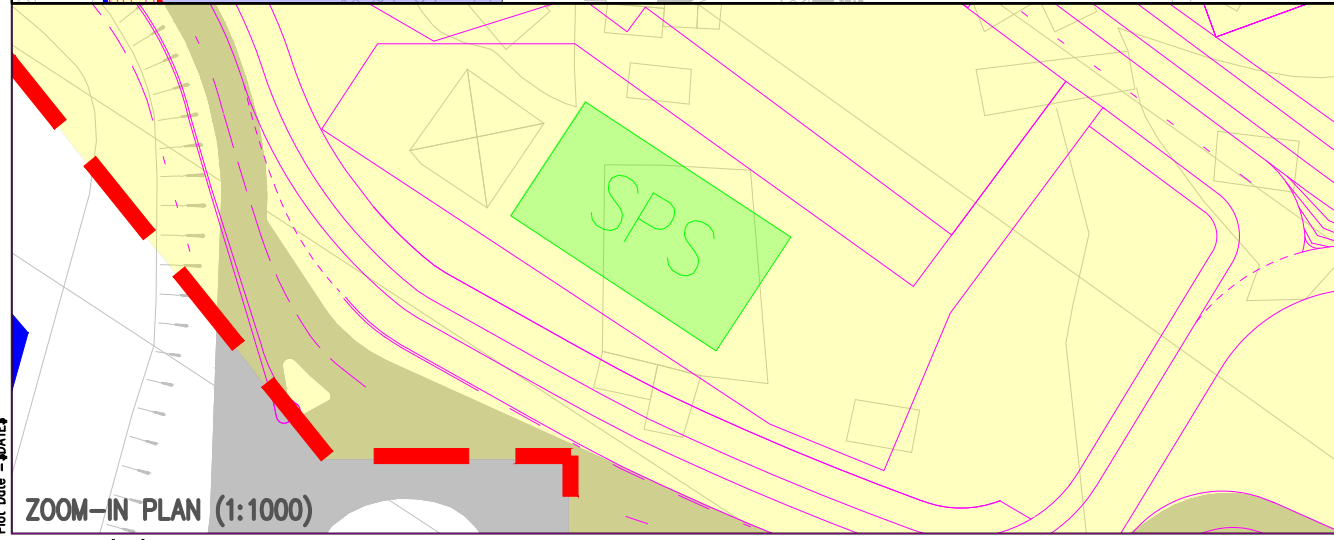
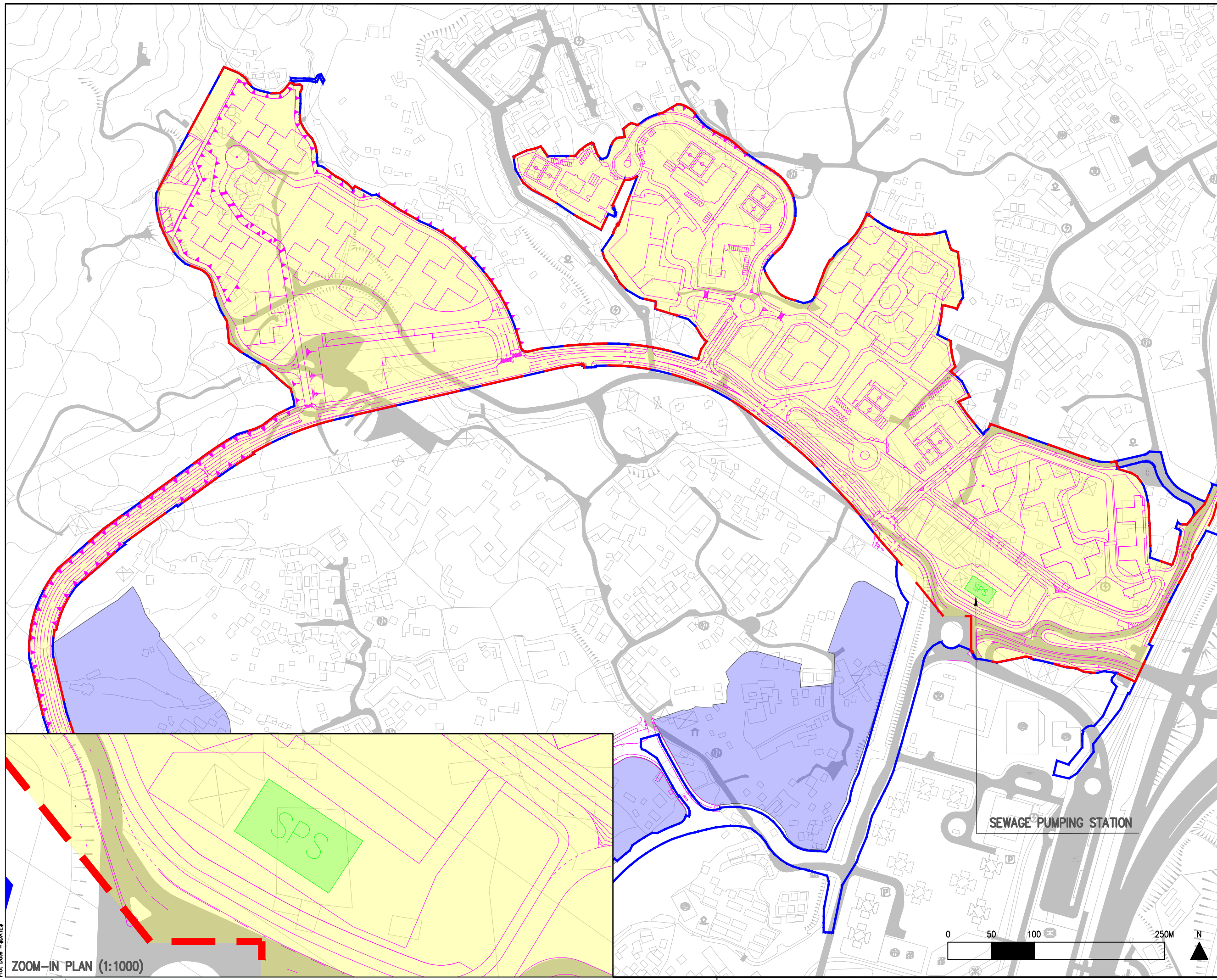

Note:  
The drawings are indicative only, subject to detail design in the design stage

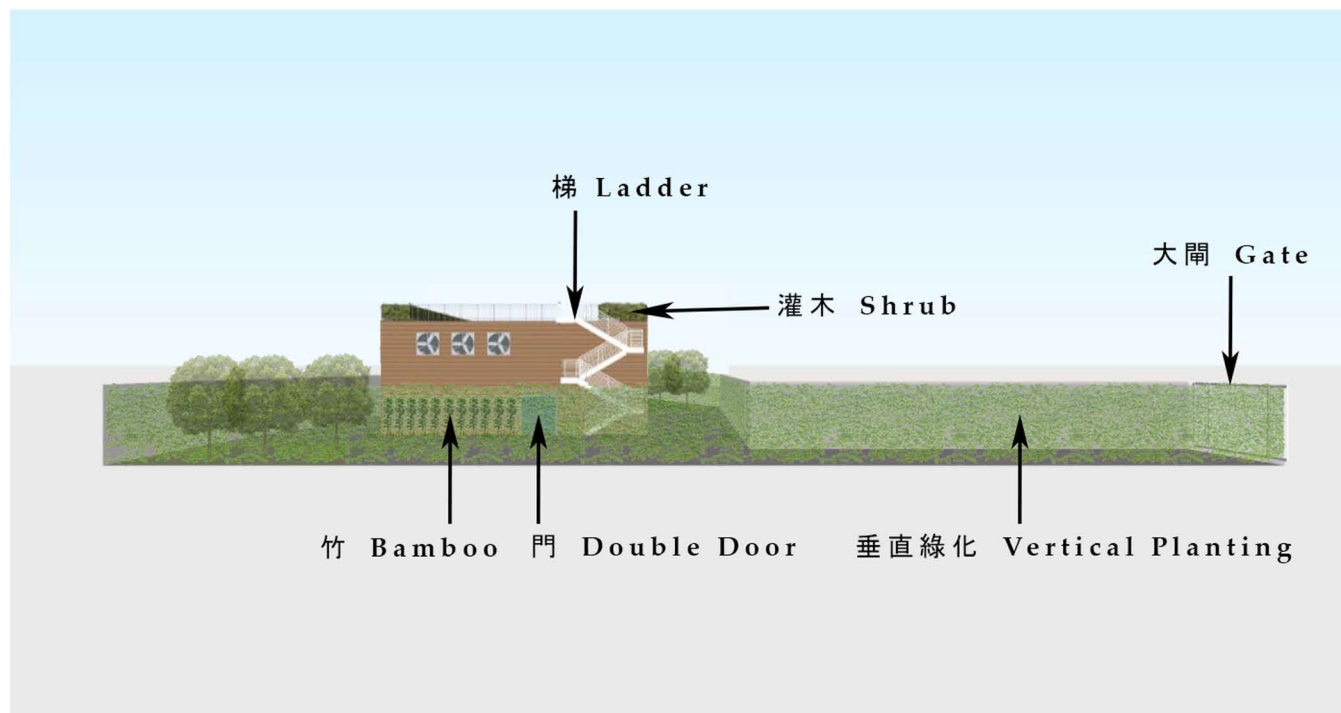
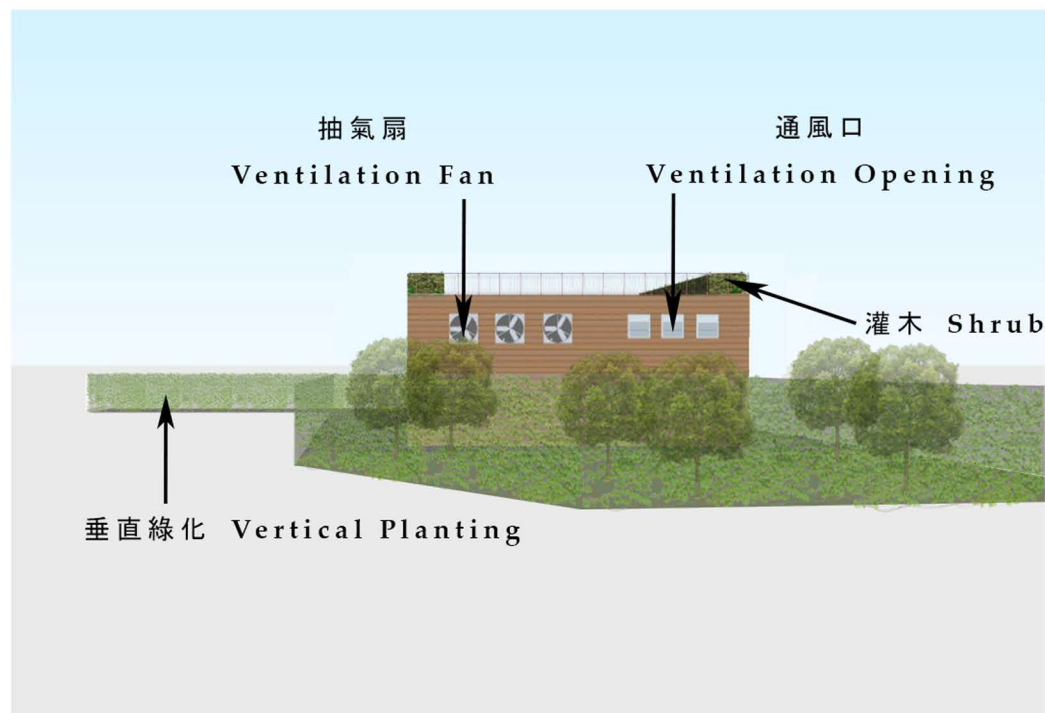
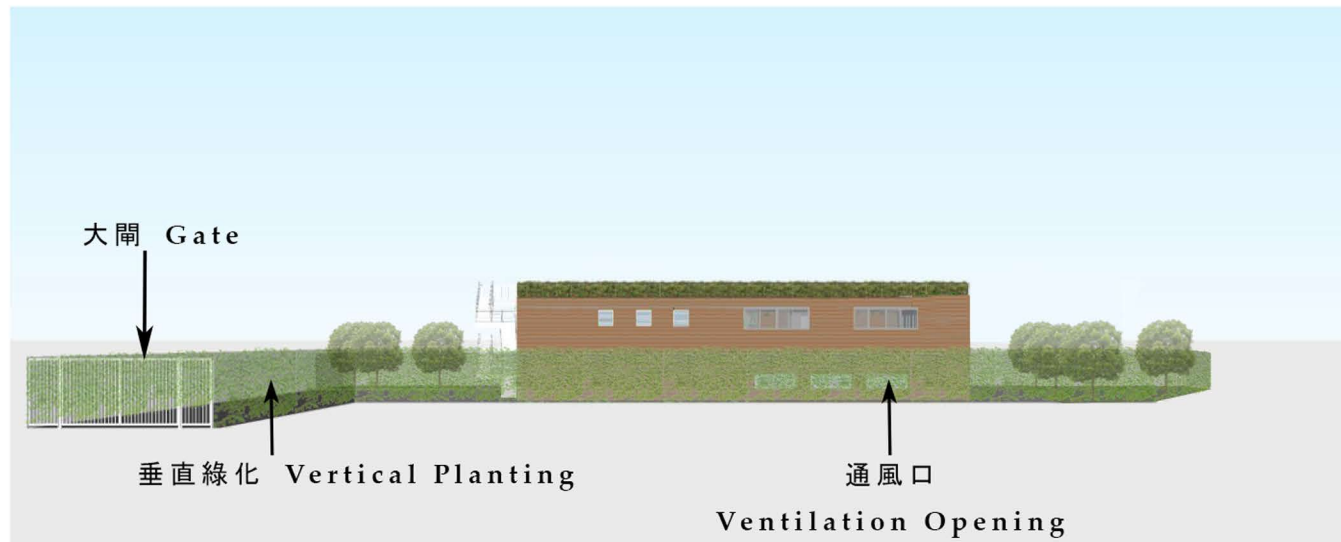
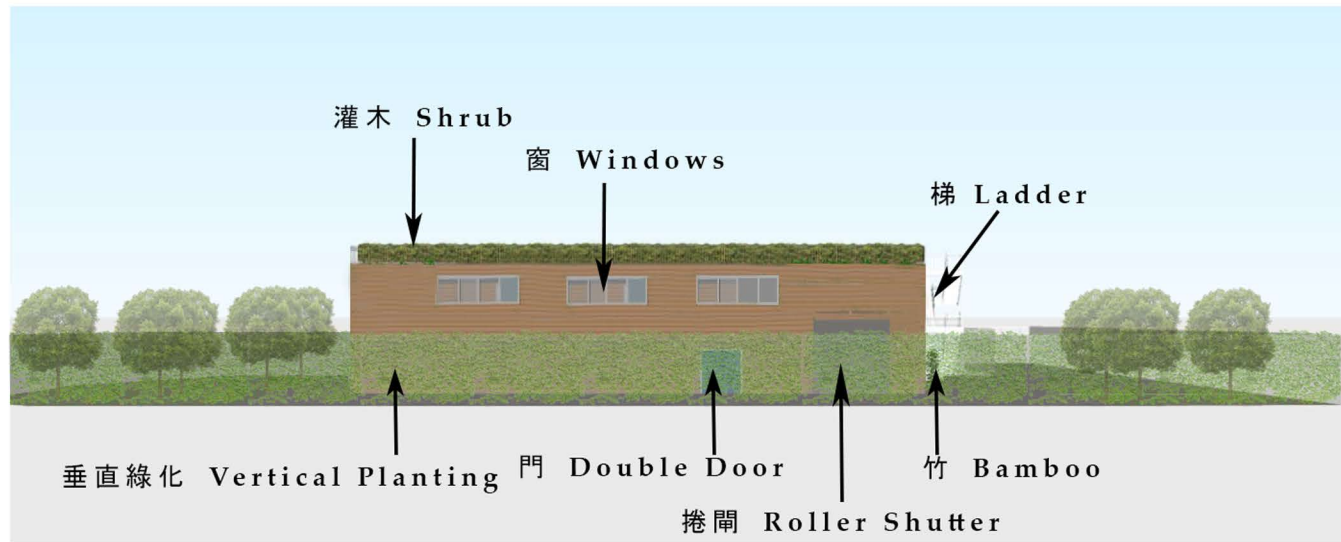
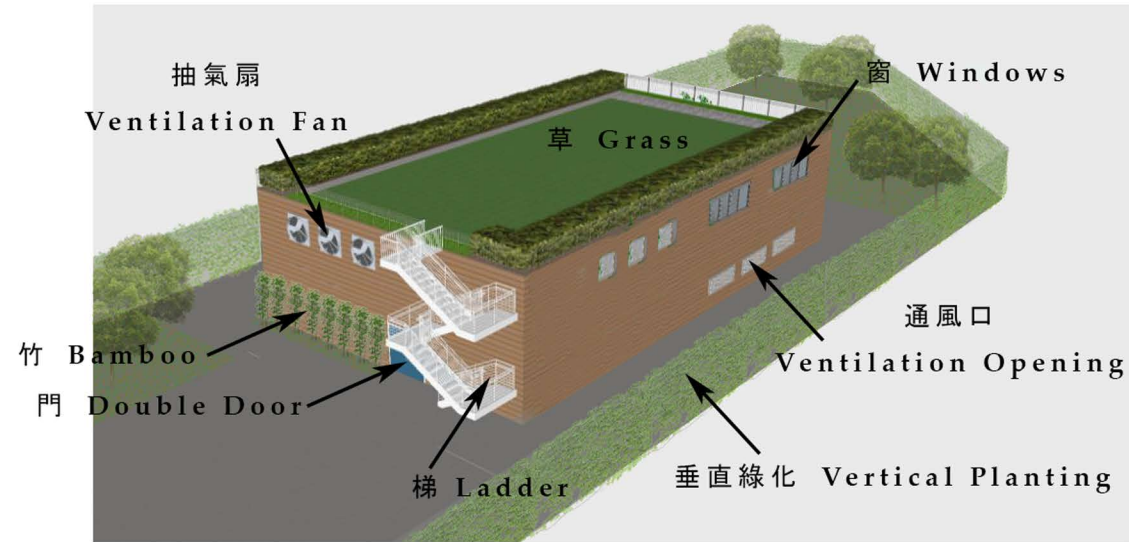

Revision	Date		Description		Initial
	Designed	Checked	Drawn	Checked	
Initial					
Date					

Approved

Project Title  
AGREEMENT NO. CE88/2017 (CE) SITE FORMATION AND INFRASTRUCTURAL WORKS FOR THE DEVELOPMENT AT SAN HING ROAD AND HONG PO ROAD, TIEN MUN - FEASIBILITY STUDY

Drawing Title  
San Hing Road Sewage Pumping Station

Drawing No. Figure C2  
Scale

土木工程拓展署  
CEDD Civil Engineering and Development Department

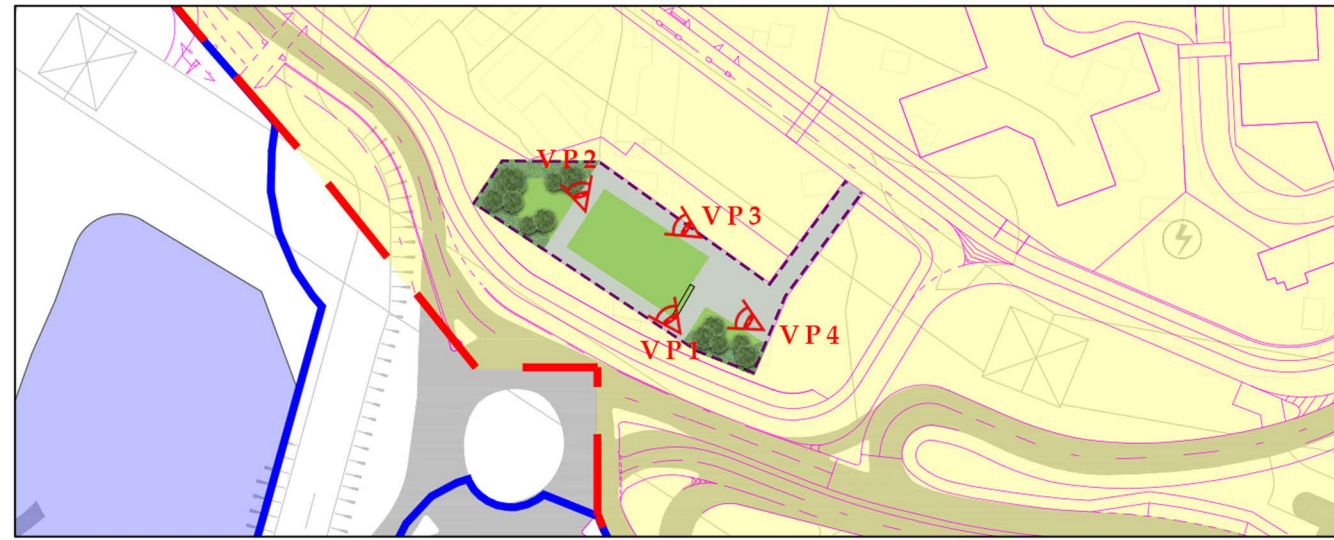

BLACK & VEATCH HONG KONG LIMITED  
博達工程顧問有限公司

Proposed Mitigation Measures for Sewage Pumping Station at San Hing Road



Key Plan 1: 2000

© Copyright by Black & Veatch Hong Kong Limited

-  View Point (VP)
-  Landscape Treatment Area
-  Vertical Greening

Note:  
The drawings are indicative only, subject to detail design in the design stage



Revision	Date	Description			Initial
		Designed	Checked	Drawn	
Initial					
Date					

Approved

Project No.  
AGREEMENT NO. CE88/2017 (CE) SITE FORMATION AND INFRASTRUCTURAL WORKS FOR THE DEVELOPMENT AT SAN HING ROAD AND HONG PO ROAD, TUN MUN – FEASIBILITY STUDY

Drawing No.  
Rendering of Sewage Pumping Station in San Hing Road

Drawing No. Scale  
Figure C3

 土木工程拓展署  
Civil Engineering and Development Department

  
BLACK & VEATCH HONG KONG LIMITED  
博盛工程顧問有限公司