

***Appendix 4.2 –
Photographs of Existing Representative
Noise Sensitive Receivers***

Appendix 4.2 Photographs of the Existing Representative Noise Sensitive Receivers

CUL1: The Cullinan I (Tower 21)



CUL2: The Cullinan II (Tower 20)



Appendix 4.2 Photographs of the Existing Representative Noise Sensitive Receivers

HT: The Harbourside (Tower 3)

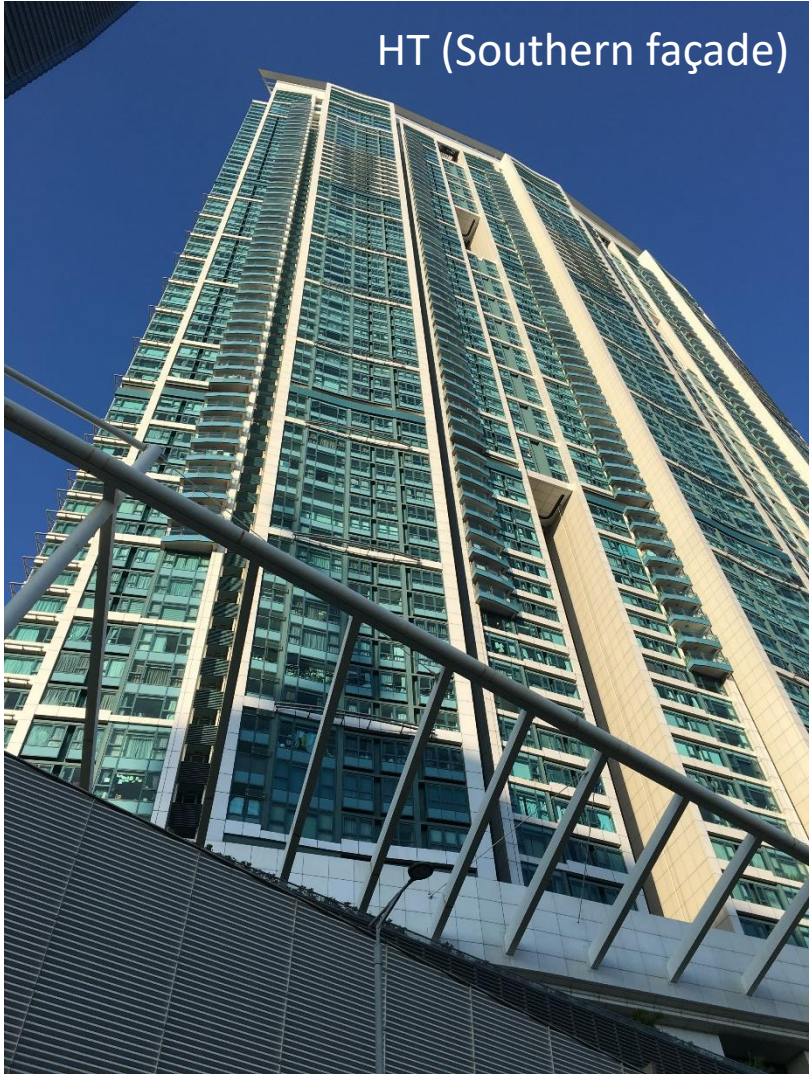

HT (Southern façade)



HT (Northern façade)

Appendix 4.2 Photographs of the Existing Representative Noise Sensitive Receivers

SRT: Sorrento (Tower 1)

