

DO NOT SCALE

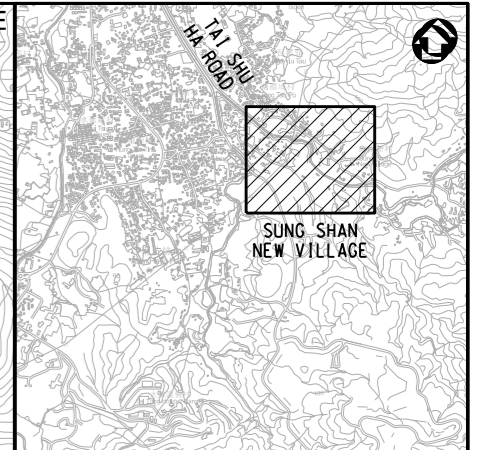

KEY PLAN
N.T.S.

NOTES:

1. FOR KEY PLAN REFER TO FIGURE 4.1.

LEGEND:

- SSNV 1 NOISE SENSITIVE RECEIVERS
- PROJECT WORK BOUNDARY
- PROPOSED RECTANGULAR CHANNEL
- 300m NOISE STUDY AREA

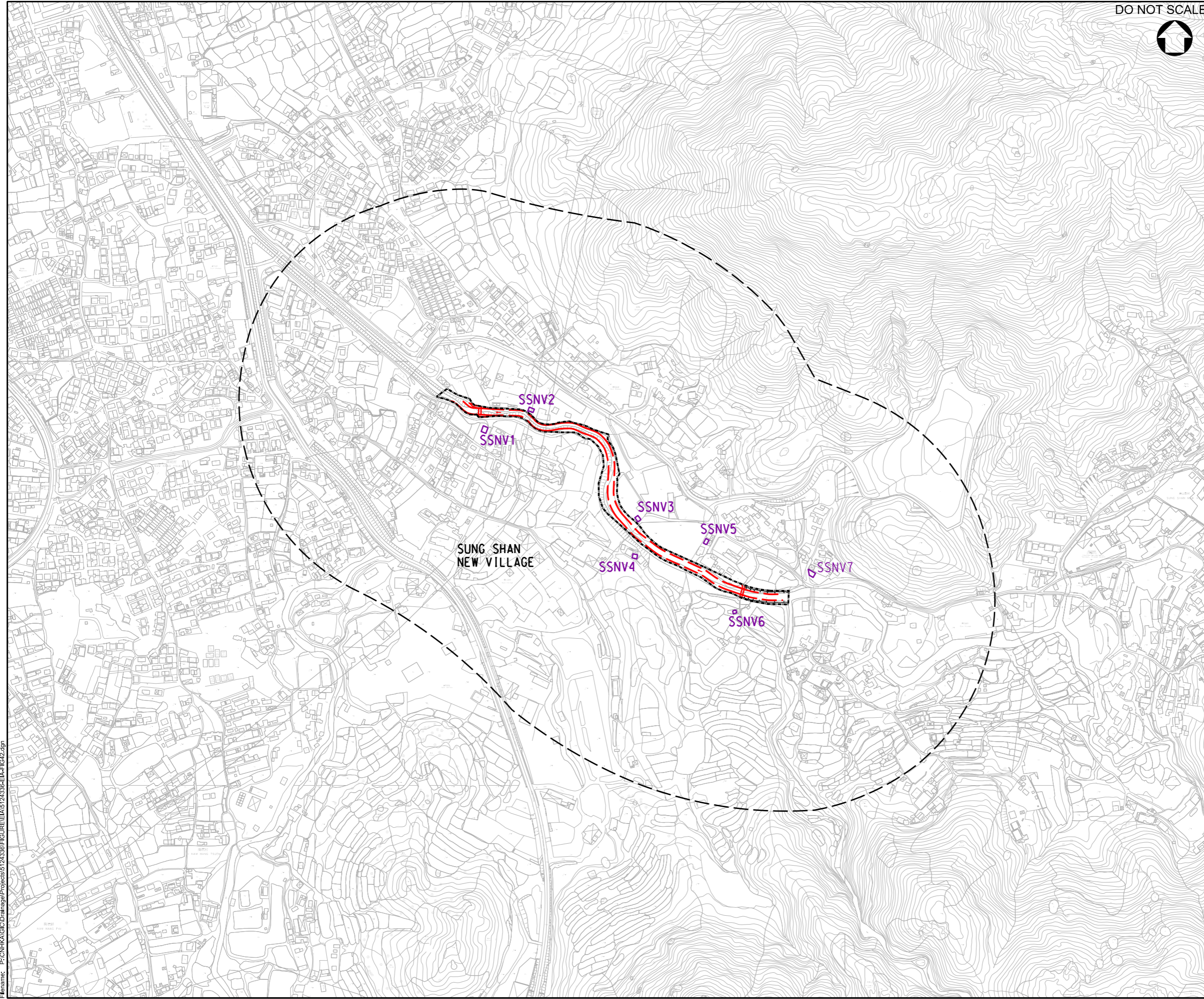

Rev.	Date	Description	By	Chkd	App'd
C	11/20	UPDATE ALIGNMENT		WSL	WCTT WKML
B	04/19	THIRD ISSUE		WSL	WCTT JEC
A	04/18	SECOND ISSUE		WSL	WCTT JEC
-	08/17	FIRST ISSUE		WSL	WCTT JEC

Drawing Status: **DETAILED DESIGN** Status: **-**



渠務署
Drainage Services Department

工程管理部
Project Management Division

Project Title:
**DRAINAGE IMPROVEMENT WORKS
IN YUEN LONG STAGE 1 - INVESTIGATION,
DESIGN AND CONSTRUCTION
CE 22/2013 (DS)**

Drawing Title:
**LOCATION OF REPRESENTATIVE
NOISE SENSITIVE RECEIVERS AT
SUNG SHAN NEW VILLAGE**

Scale	Designed	Drawn	Checked	Authorised
1 : 5000	WSL	AC	WCTT	JEC
Original Size	Date	Date	Date	Date
A3	AUG 2017	AUG 2017	AUG 2017	AUG 2017

Drawing Number: **FIGURE 4.2** Revision: **C**

User name: CHEU8306 Date: 15/8/2021 Time: 9:21:49 AM
Filename: P:\CNHKA\GIS\Drainage\Projects\5124336\FIGURE\EIA\5124336-EIA-FIG42.dgn

100
0 10
Millimetres

DO NOT SCALE

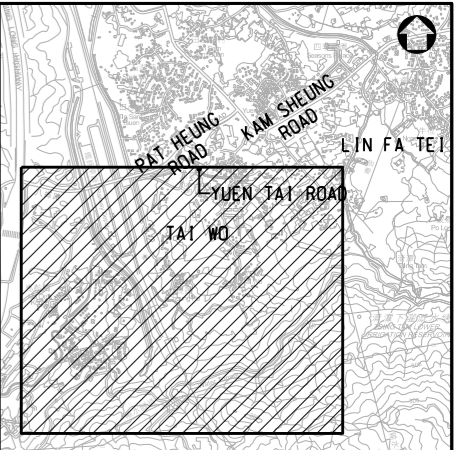

KEY PLAN
N.T.S.

NOTES:

- 1. FOR KEY PLAN REFER TO FIGURE 4.1.

LEGEND:

- TW 1** NOISE SENSITIVE RECEIVERS
- PROJECT WORK BOUNDARY
- PROPOSED RECTANGULAR CHANNEL
- 300m NOISE STUDY AREA

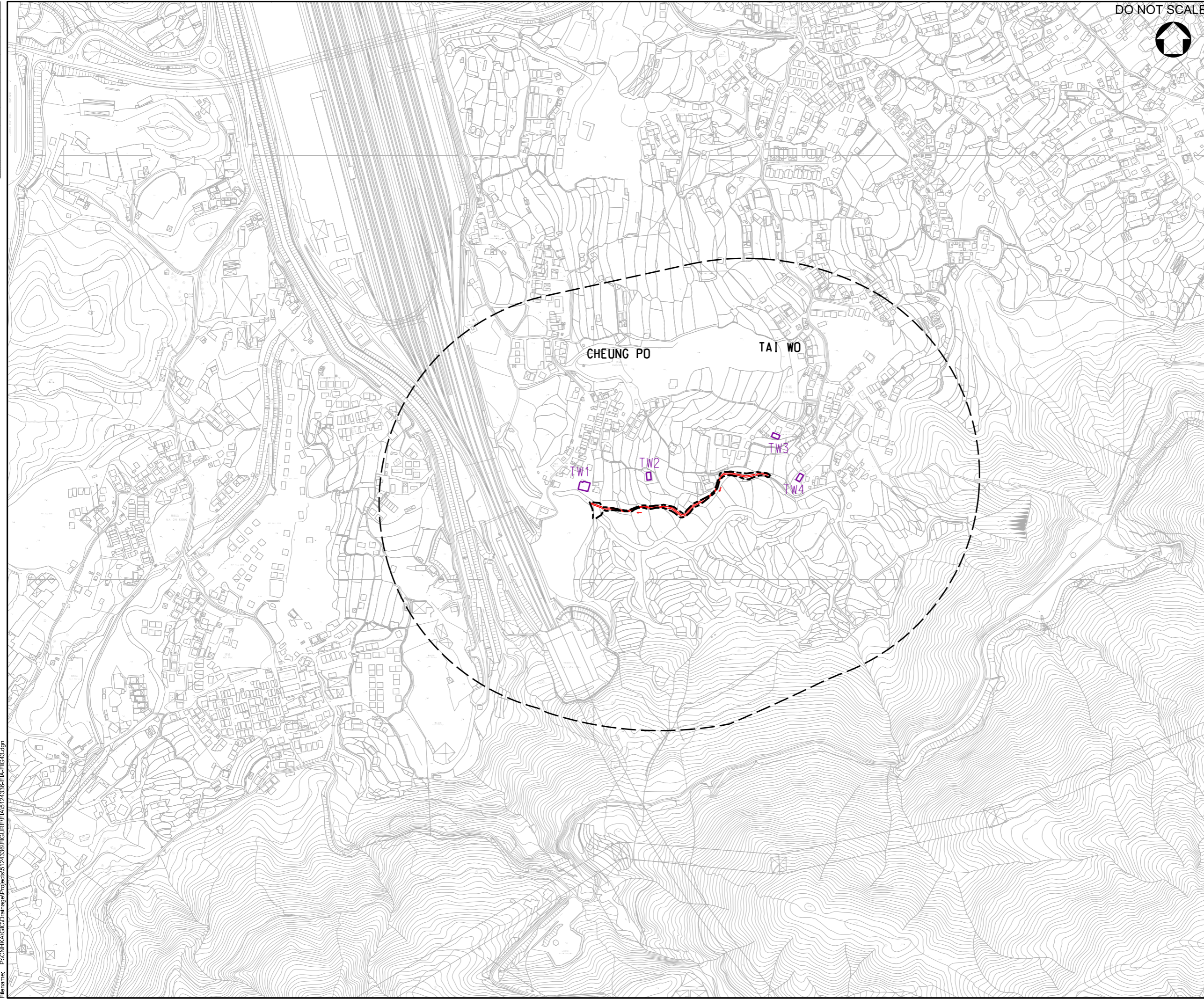

Rev.	Date	Description	By	Chkd	App'd
C	11/20	UPDATE ALIGNMENT		WSL	WCTT/WKML
B	04/19	THIRD ISSUE		WSL	WCTT/JEC
A	04/18	SECOND ISSUE		WSL	WCTT/JEC
-	08/17	FIRST ISSUE		WSL	WCTT/JEC

Drawing Status: **DETAILED DESIGN**



渠務署
Drainage Services Department

工程管理部
Project Management Division

Project Title:
**DRAINAGE IMPROVEMENT WORKS
IN YUEN LONG STAGE 1 - INVESTIGATION,
DESIGN AND CONSTRUCTION
CE 22/2013 (DS)**

Drawing Title:
**LOCATION OF REPRESENTATIVE
NOISE SENSITIVE RECEIVERS AT
TAI WO**

Scale	Designed	Drawn	Checked	Authorised
1 : 5000	WSL	AC	WCTT	JEC
Original Size	Date	Date	Date	Date
A3	AUG 2017	AUG 2017	AUG 2017	AUG 2017

Drawing Number: **FIGURE 4.3** C

User name: CHEUNG06 Date: 15/08/2021 Time: 9:27:45 AM
Filename: P:\CN\KAL\CD\Drainage\Projects\5124336\FIGURE\EA\5124336-EA-FIG4.3.dgn

100
0 10
Millimetres

DO NOT SCALE

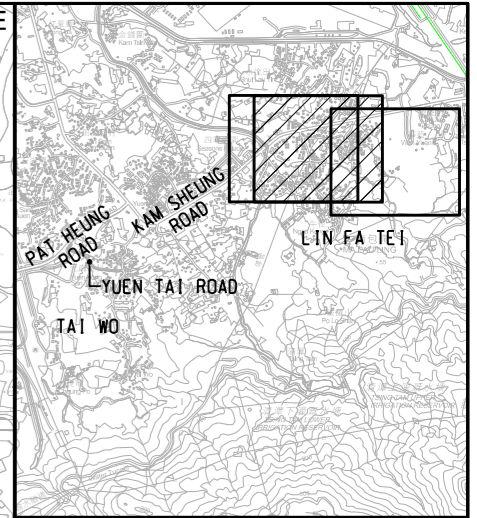

KEY PLAN
N.T.S.

NOTES:

- FOR KEY PLAN REFER TO FIGURE 4.1.

LEGEND:

- LFT1 NOISE SENSITIVE RECEIVERS
- PROJECT WORK BOUNDARY
- PROPOSED DRAINAGE PIPE
- PROPOSED RECTANGULAR CHANNEL
- 300m NOISE STUDY AREA



Rev.	Date	Description	By	Chkd	App'd
C	11/20	UPDATE ALIGNMENT		WSL	WCTT WKML
B	04/19	THIRD ISSUE		WSL	WCTT JEC
A	04/18	SECOND ISSUE		WSL	WCTT JEC
-	08/17	FIRST ISSUE		WSL	WCTT JEC

Drawing Status: **DETAILED DESIGN**



渠務署
Drainage Services Department

工程管理部
Project Management Division

Project Title:
**DRAINAGE IMPROVEMENT WORKS
IN YUEN LONG STAGE 1 - INVESTIGATION,
DESIGN AND CONSTRUCTION
CE 22/2013 (DS)**

Drawing Title:
**LOCATION OF REPRESENTATIVE
NOISE SENSITIVE RECEIVERS AT
LIN FA TEI**

Scale	Designed	Drawn	Checked	Authorised
1 : 5000	WSL	AC	WCTT	JEC
Original Size	Date	Date	Date	Date
A3	AUG 2017	AUG 2017	AUG 2017	AUG 2017

Drawing Number: **FIGURE 4.4** C

User name: CHEUB306 Date: 15/8/2021 Time: 9:36:45 AM
Filename: P:\CN\KAG\Drainage\Projects\5124336\FIGURE\EA\5124336-EA-FIG4.4.dgn

0 10 100
Millimetres

DO NOT SCALE

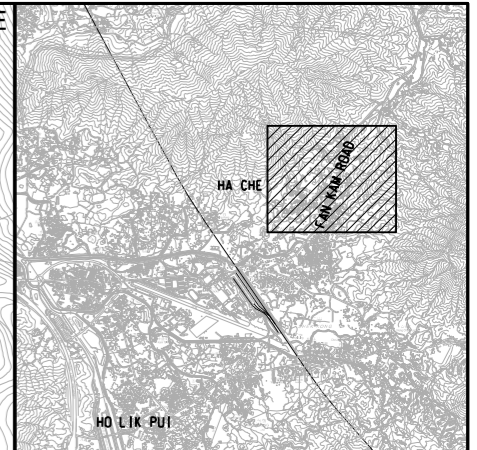

KEY PLAN
N.T.S.

NOTES:

1. FOR KEY PLAN REFER TO FIGURE 4.1.

LEGEND:

- NOISE SENSITIVE RECEIVERS
- PROJECT WORK BOUNDARY
- PROPOSED RECTANGULAR CHANNEL
- 300m NOISE STUDY AREA

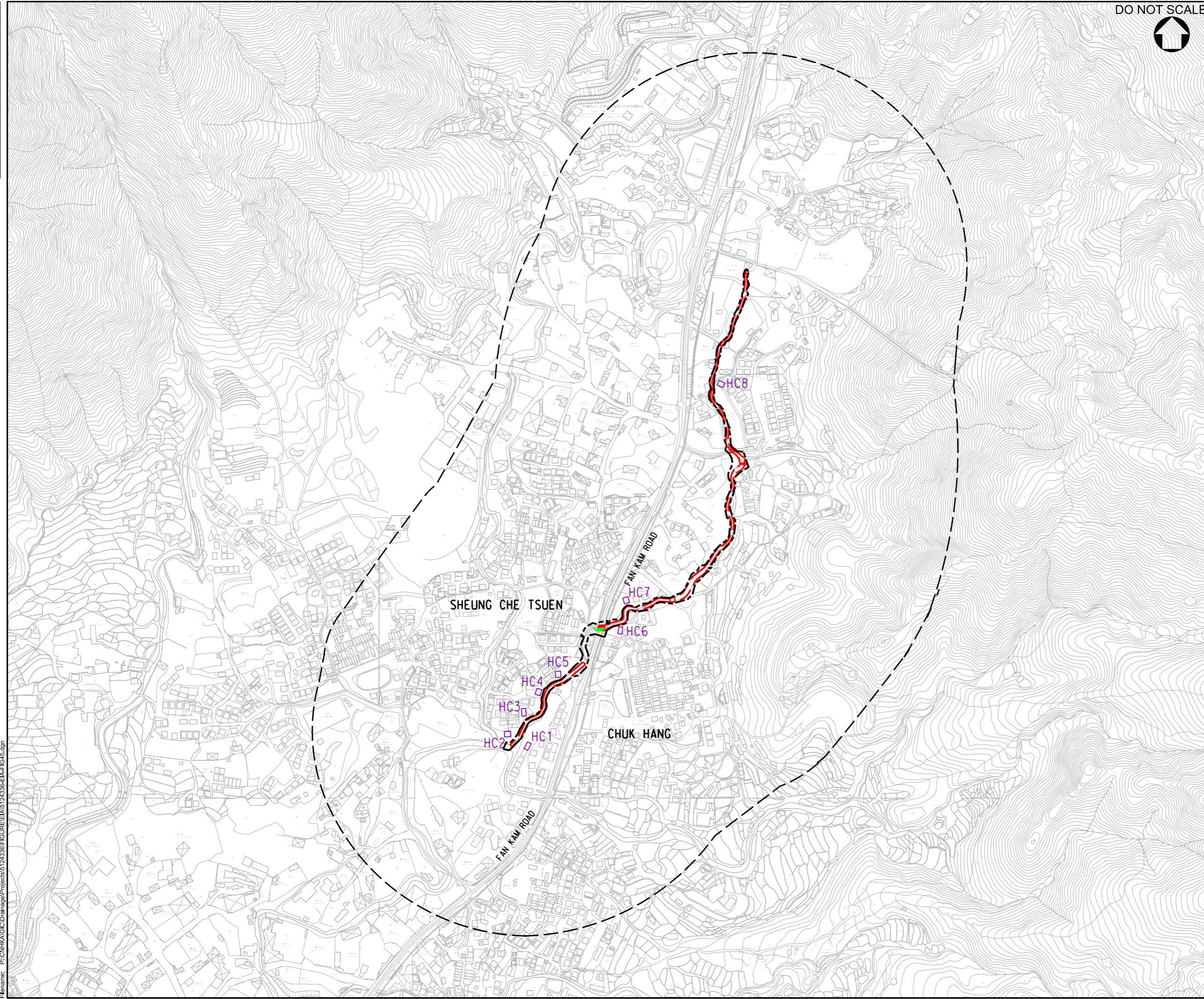

Rev.	Date	Description	By	Chkd	App'd
C	11/20	UPDATE ALIGNMENT		WSL	WCTT WKML
B	04/19	THIRD ISSUE		WSL	WCTT JEC
A	04/18	SECOND ISSUE		WSL	WCTT JEC
-	08/17	FIRST ISSUE		WSL	WCTT JEC

Drawing Status: **DETAILED DESIGN**



渠務署
Drainage Services Department

工程管理部
Project Management Division

Project Title:
**DRAINAGE IMPROVEMENT WORKS
IN YUEN LONG STAGE 1 - INVESTIGATION,
DESIGN AND CONSTRUCTION
CE 22/2013 (DS)**

Drawing Title:
**LOCATION OF REPRESENTATIVE
NOISE SENSITIVE RECEIVERS
AT HA CHE**

Scale	Designed	Drawn	Checked	Authorised
1 : 5000	WSL	AC	WCTT	JEC
Original Size	Date	Date	Date	Date
A3	AUG 2017	AUG 2017	AUG 2017	AUG 2017

Drawing Number: **FIGURE 4.5** C

User name: CHEU8306 Date: 1/6/2021 Time: 9:48:11 AM
Filename: P:\CN\KALC\Drainage\Projects\5124336\FIGURE\EA\5124336-EIA-FIG4.5.dgn