

100  
0 10  
Millimetres

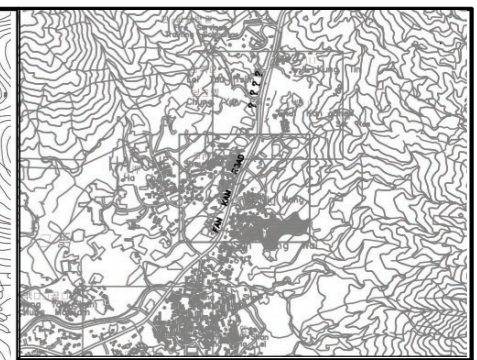
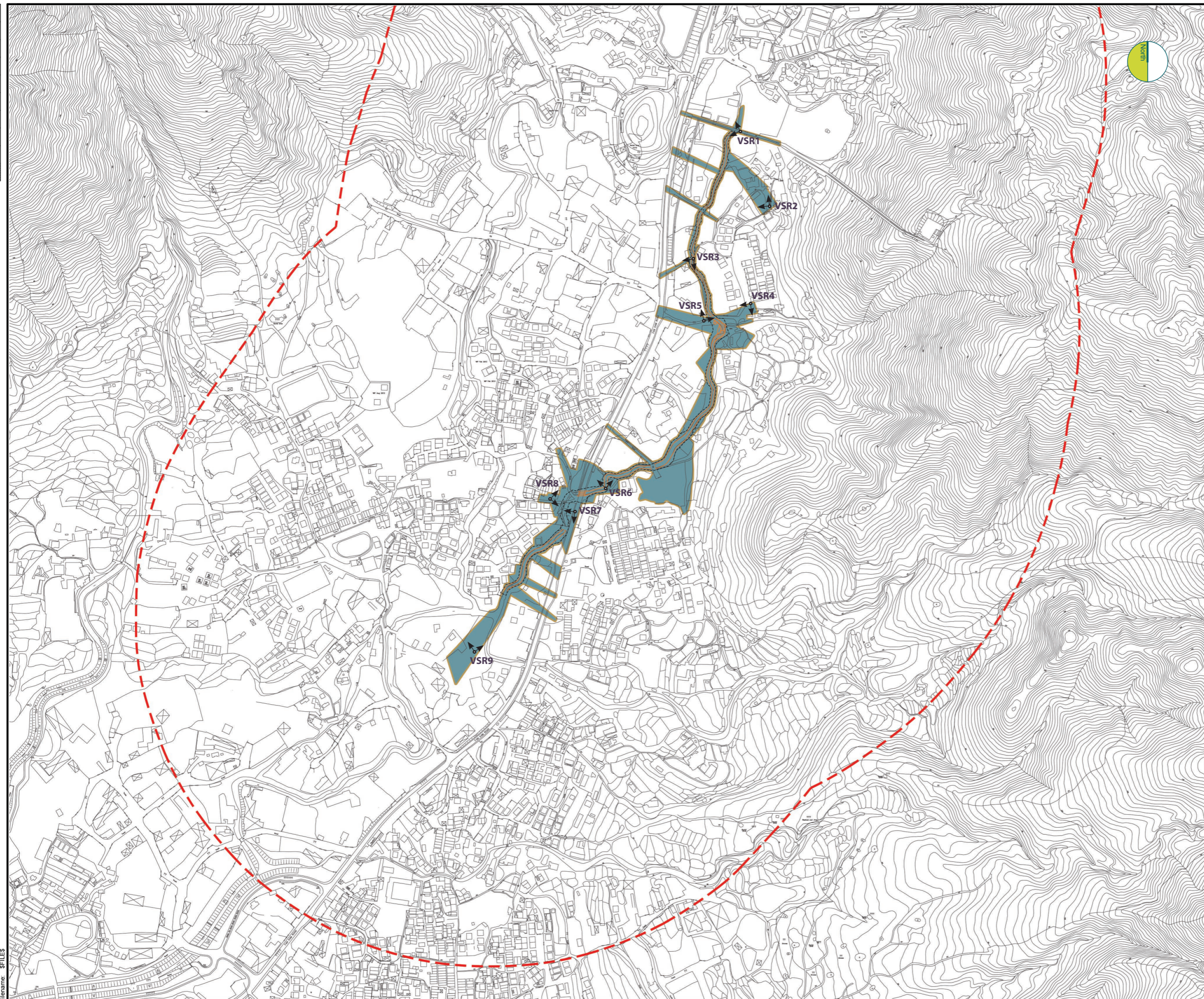

**KEY PLAN**  
N.T.S.

- Work Limit Boundary
- 500M Study Area
- Visual Envelope
- Location of Visually Sensitive Receiver (VSR) and direction of main views

|                |        |             |   |
|----------------|--------|-------------|---|
| Drawing Status | DESIGN | Suitability | - |
|----------------|--------|-------------|---|

**SCENIC landscape studio limited**  
 Rm. 2004, QRC, 299 Queens Road Central, Hong Kong  
 Telephone: +852 2468 2422 Fax: +852 3016 2422  
 Email: scenic@studioscenic.com



Client  
 渠務署  
 Drainage Services Department

工程管理部  
**Project Management Division**

Project Title  
**CONTRACT NO. PM 10/2014  
 DRAINAGE IMPROVEMENT WORKS  
 IN YUEN LONG, STAGE1**

Drawing Title  
**Visual Envelope and Visually Sensitive Receivers  
 - Ha Che (S)**

|               |        |          |          |       |          |         |          |            |          |
|---------------|--------|----------|----------|-------|----------|---------|----------|------------|----------|
| Scale         | 1:5000 | Designed | -        | Drawn | GZ       | Checked | JBC      | Authorised | -        |
| Original Size | A3     | Date     | Jan 2016 | Date  | Jan 2016 | Date    | Jan 2016 | Date       | Jan 2016 |

Drawing Number **Figure 9.102** Revision -

User name: \$USERNAME Date \$DATE Time: \$TIME  
Filename: \$FILES