

0 10 100
Millimetres

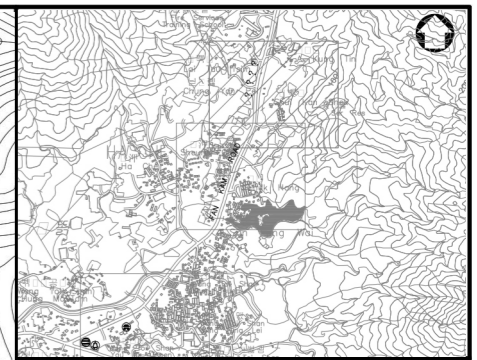

KEY PLAN
N.T.S.

- Legend**
- Work Limit Boundary
 - Existing Channel Retained
 - Proposed Channel Bedding
 - Stone Cladding and Decorative Railing
 - Proposed Embankment
 - Fish Hole
 - Foot Bridge
 - Ornamental Channel Edge Planting
 - Naturalistic Channel Edge Planting
 - Slope Embankment Planting
 - Proposed Walkway
 - Trees to be retained (based on 2019 tree survey)
 - Indicative existing tree groups (outside the work limit boundary)
 - Compensatory Trees
 - Direction of Channel Flow

Drawing Status: **DESIGN** Suitability: -

SCENIC landscape studio limited
12/F So Hong Commercial Building, 41-47 Jervois Street,
Sheung Wan, Hong Kong Telephone: +852 2468 2422
Email: scenic@studioscenic.com Fax: +852 3016 2422



Client: 渠務署
Drainage Services Department
工程管理部
Project Management Division

Project Title:
**CONTRACT NO. PM 10/2014
DRAINAGE IMPROVEMENT WORKS
IN YUEN LONG, STAGE 1**

Drawing Title:
**Preliminary Landscape Master Plan
- Ha Che (N)**

Scale	Designed	Drawn	Checked	Authorised
1:2000	-	GZ	JBC	-
Original Size	Date	Date	Date	Date
A3	Jul 2020	Jul 2020	Jul 2020	Jul 2020

Drawing Number: **Figure 9.108** Revision: **A**

User name: \$USERNAME\$ Date: \$DATES\$ Time: \$TIMES\$
Filename: \$FILES\$