

100
0 10
Millimetres

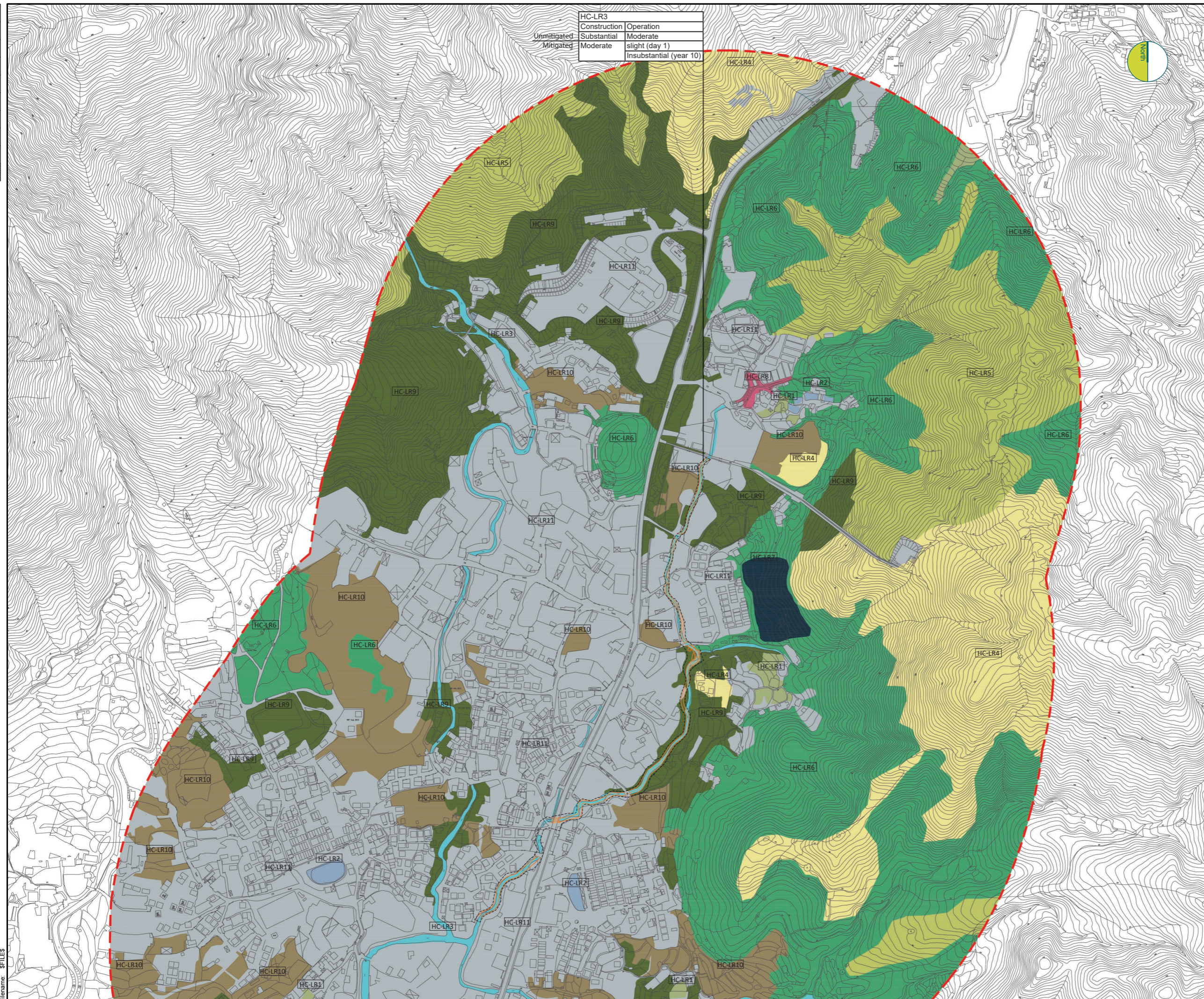

| | | |
|-------------|--------------|-------------------------|
| | HC-LR3 | |
| Unmitigated | Construction | Operation |
| Mitigated | Substantial | Moderate |
| | Moderate | slight (day 1) |
| | | Insubstantial (year 10) |

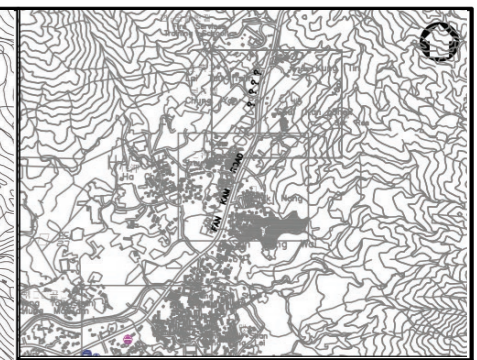

KEY PLAN
N.T.S.

Legend

- Work Limit Boundary
- 500M Study Area
- Proposed Drainage Works

Landscape Resources

- HC-LR1 Agricultural Land
- HC-LR2 Pond
- HC-LR3 Water Course
- HC-LR4 Grassland
- HC-LR5 Grassland / Shrubland
- HC-LR6 Secondary Woodland
- HC-LR7 Fung Shui Woodland
- HC-LR8 Orchard
- HC-LR9 Plantation
- HC-LR10 Waste Ground
- HC-LR11 Urban / Residential Area

| | | | |
|----------------|---------------|-------------|---|
| Drawing Status | DESIGN | Suitability | - |
|----------------|---------------|-------------|---|

SCENIC landscape studio limited
Rm. 2004, GRC, 299 Queens Road Central, Hong Kong
Telephone: +852 2468 2422 Fax: +852 3016 2422
Email: scenic@studioscenic.com

ATKINS

渠務署
Drainage Services Department

工程管理部
Project Management Division

Project Title
**CONTRACT NO. PM 10/2014
DRAINAGE IMPROVEMENT WORKS
IN YUEN LONG, STAGE 1**

Drawing Title
**Residual Impact on Landscape Resources
During Construction and Operation
- Ha Che (N)**

| | | | | | | | | | |
|----------------|--------------|----------|----------|-------|----------|---------|----------|------------|----------|
| Scale | 1:5000 | Designed | - | Drawn | GZ | Checked | JBC | Authorised | - |
| Original Size | A3 | Date | Jan 2016 | Date | Jan 2016 | Date | Jan 2016 | Date | Jan 2016 |
| Drawing Number | Figure 9.115 | | | | | | | Revision | - |

User name: \$USER\$NAME\$ Date: \$DATE\$ Time: \$TIME\$
Filename: \$FILES\$