

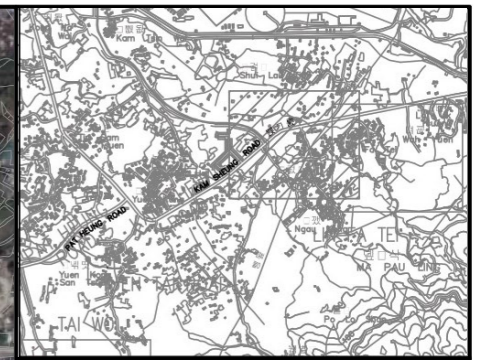

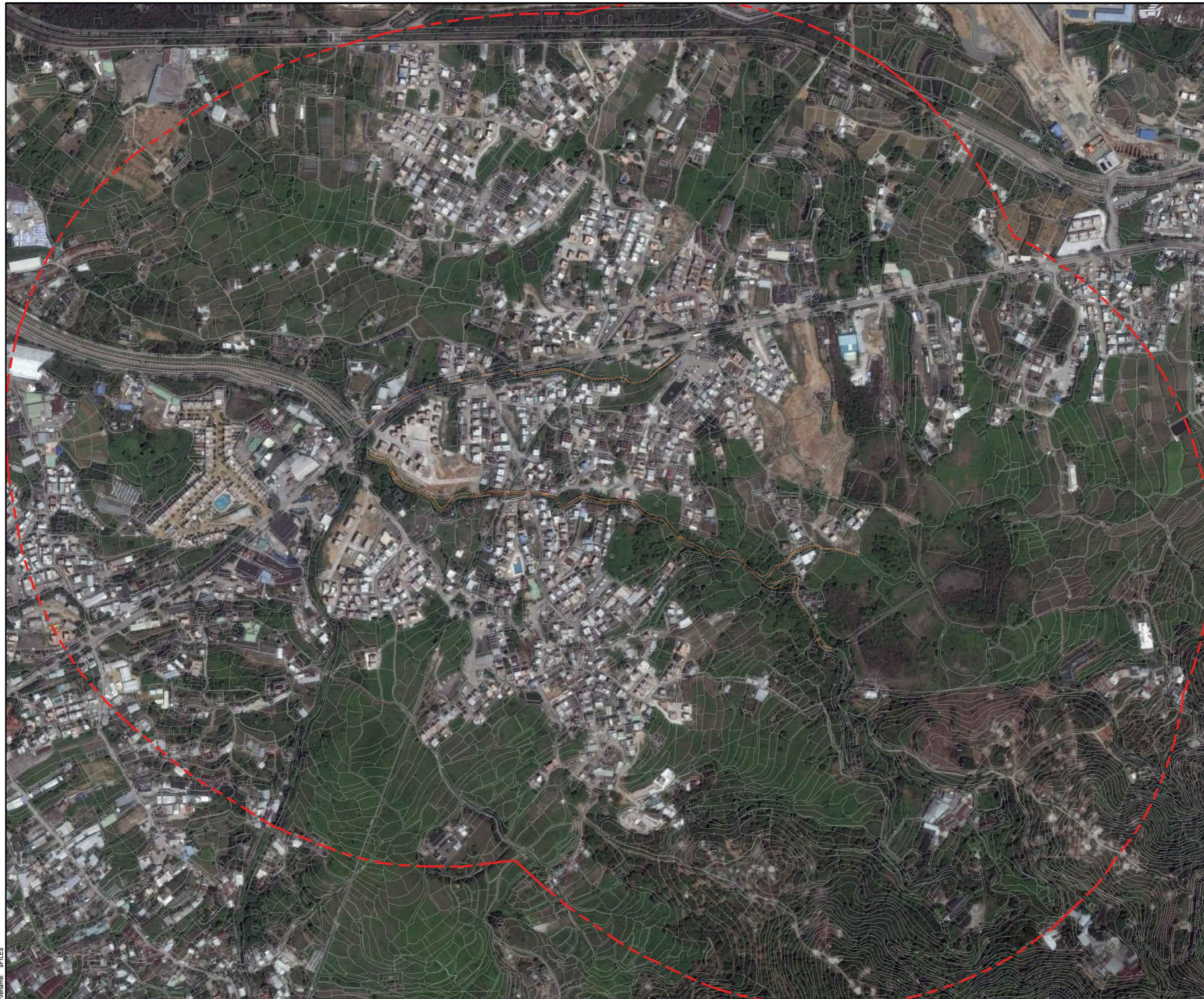

0 10 100
Millimetres



KEY PLAN
N.T.S.

- Legend**
-  Work Limit Boundary
 -  500M Study Area
 -  Proposed Drainage Works

Drawing Status: **DESIGN** Suitability: **-**

SCENIC landscape studio limited
12/F So Hong Commercial Building, 41-47 Jervois Street,
Sheung Wan, Hong Kong Telephone: +852 2468 2422
Email: scenic@studioscenic.com Fax: +852 3016 2422



Client:  渠務署
Drainage Services Department
工程管理部
Project Management Division

Project Title: **CONTRACT NO. PM 10/2014
DRAINAGE IMPROVEMENT WORKS
IN YUEN LONG, STAGE1**

Drawing Title: **Aerial Photograph - Lin Fa Tei (2017)**

Scale: 1:5000	Designed: -	Drawn: GZ	Checked: JBC	Authorised: -
Original Size: A3	Date: Jul 2020	Date: Jul 2020	Date: Jul 2020	Date: Jul 2020

Drawing Number: **Figure 9.54** Revision: **A**

User name: \$USERNAME\$ Date: \$DATES\$ Time: \$TIMES\$
Filename: \$FILES\$