

0 10 100
Millimetres

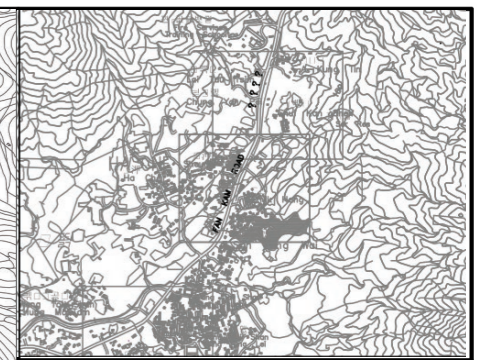
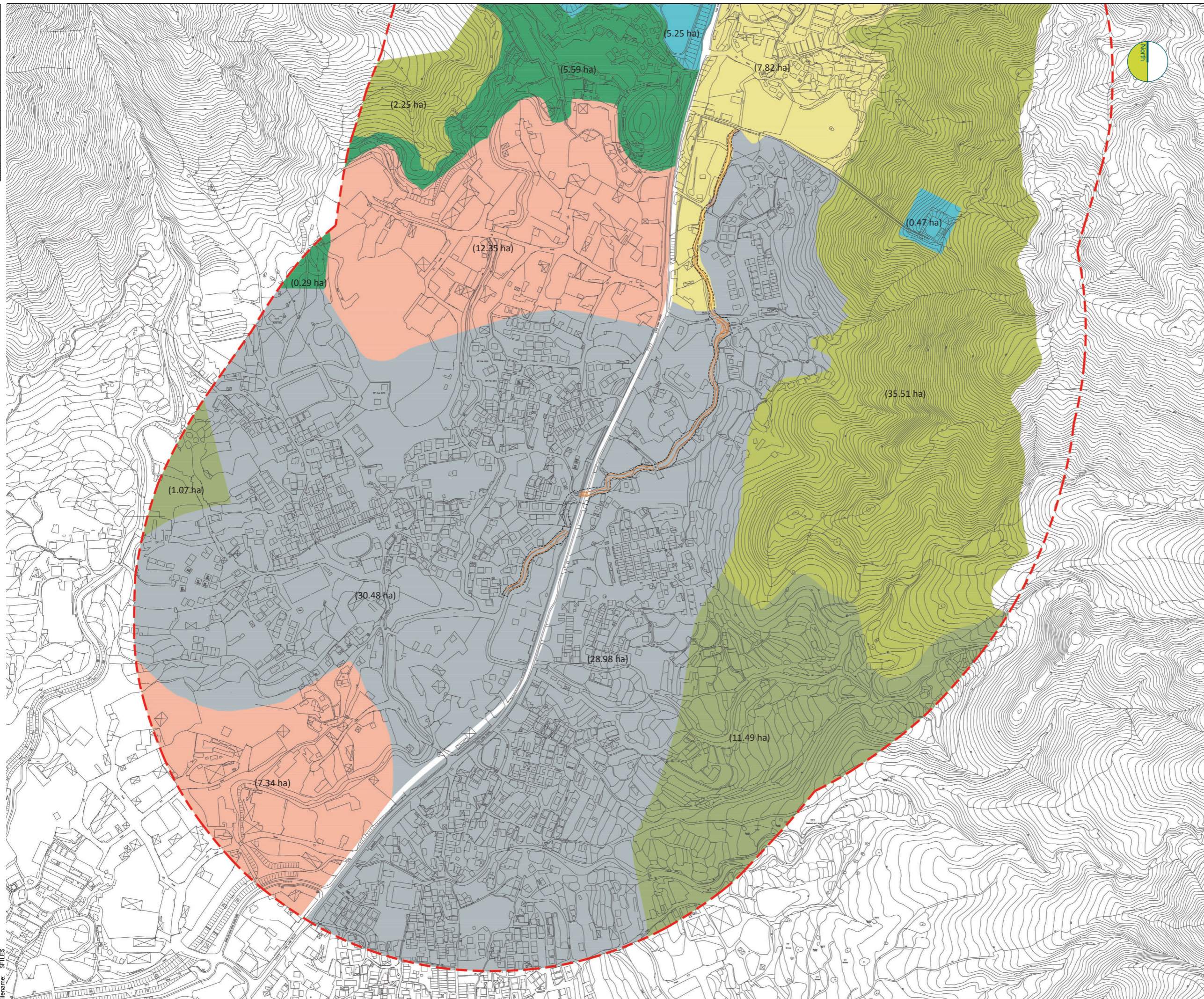

KEY PLAN
N.T.S.

- Legend**
- Work Limit Boundary
 - 500M Study Area
 - Proposed Drainage Works

- Land Use Zoning under OZP**
- Village Type Development
 - Green Belt
 - Agriculture
 - Residential (Group D)
 - Conservation Area
 - Open Storage
 - Government, Institution or Community

Drawing Status: **DESIGN** Suitability: -

SCENIC landscape studio limited
Rm. 2004, GRC, 299 Queens Road Central, Hong Kong
Telephone: +852 2468 2422 Fax: +852 3016 2422
Email: scenic@studioscenic.com



Client: 渠務署
Drainage Services Department
工程管理部
Project Management Division

Project Title:
**CONTRACT NO. PM 10/2014
DRAINAGE IMPROVEMENT WORKS
IN YUEN LONG, STAGE1**

Drawing Title:
**Future Planning Context (OZP)
- Ha Che (S)**

Scale	1:5000	Designed	-	Drawn	GZ	Checked	JBC	Authorised	-
Original Size	A3	Date	Jan 2016	Date	Jan 2016	Date	Jan 2016	Date	Jan 2016

Drawing Number: **Figure 9.94** Revision: -

User name: \$USERNAME\$ Date: \$DATES\$ Time: \$TIMES\$
Filename: \$FILES\$