

© Copyright by Black & Veatch Hong Kong Limited

Map data reproduced with permission of the Director of Lands
© Hong Kong Special Administrative Region Government

	Designed	Reviewed	Drawn	Checked
Initial	CSO	SNG	CSO	SC
Date	JAN 2020	JAN 2020	JAN 2020	JAN 2020
Revision	Date	Description		Initial
-	-	-		-

LEGEND

Flood Extend(m)

- < 0.100
- 0.101 - 0.150
- 0.151 - 0.300
- 0.301 - 0.600
- 0.601 - 1.000
- > 1.000

Note:
Case 50A is a rainfall dominant case (i.e. a 50-year rainfall in conjunction with a 10-year sea level)
Case 50B is a tidal dominant case (i.e. a 50-year sea level in conjunction with a 10-year rainfall)

Key Plan

Agreement No. CE 93/2017 (DS)

Project Title

**Yuen Long Barrage Scheme -
Investigation, Design
and Construction**

Figure Title

**Flood Extent Maps
under Proposed Case
- 50A**

Drawing No.	Scale
400171/B&V/DIA/005	1:18,000 @ A3

Client

Consultant

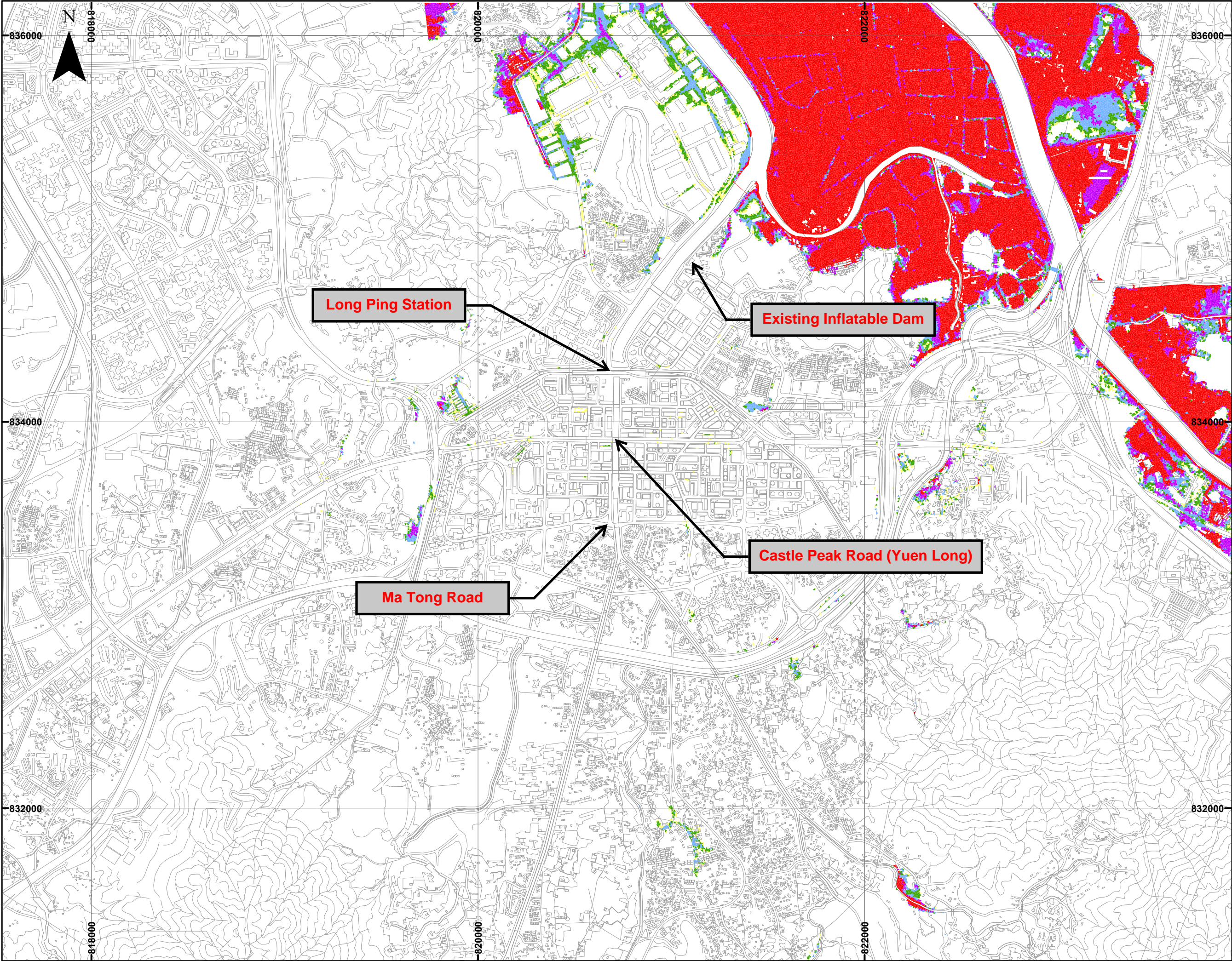

© Copyright by Black & Veatch Hong Kong Limited

Map data reproduced with permission of the Director of Lands
© Hong Kong Special Administrative Region Government

	Designed	Reviewed	Drawn	Checked
Initial	CSO	SNG	CSO	SC
Date	JAN 2020	JAN 2020	JAN 2020	JAN 2020
Revision	Date	Description	Initial	
-	-	-	-	-

LEGEND

Flood Extend(m)

- < 0.100
- 0.101 - 0.150
- 0.151 - 0.300
- 0.301 - 0.600
- 0.601 - 1.000
- > 1.000

Note:
Case 50A is a rainfall dominant case (i.e. a 50-year rainfall in conjunction with a 10-year sea level)
Case 50B is a tidal dominant case (i.e. a 50-year sea level in conjunction with a 10-year rainfall)

Key Plan

Agreement No. CE 93/2017 (DS)

Project Title

**Yuen Long Barrage Scheme -
Investigation, Design
and Construction**

Figure Title

**Flood Extent Maps
under Proposed Case
- 50B**

Drawing No.	Scale
400171/B&V/DIA/006	1:18,000 @ A3

Client

Consultant

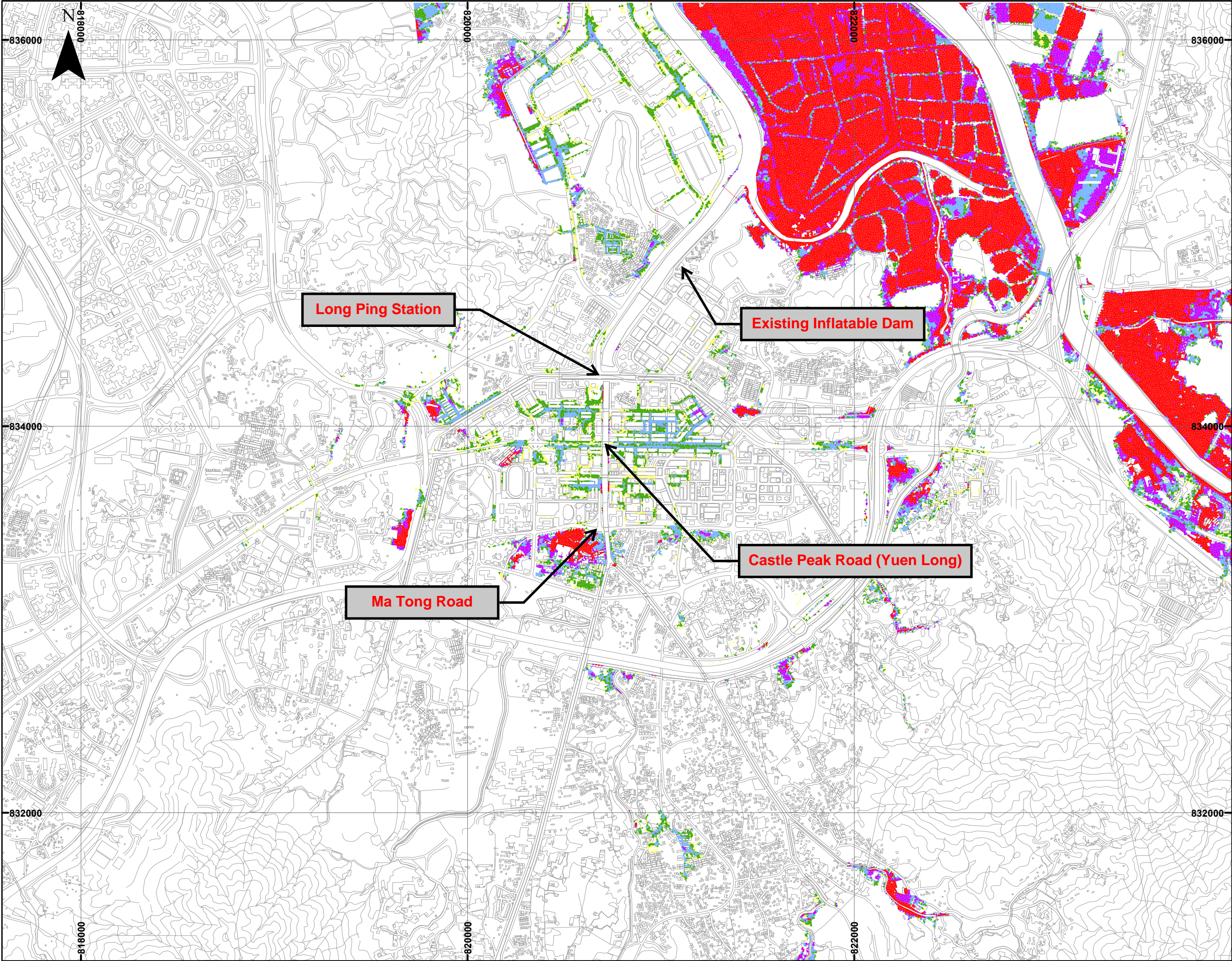

© Copyright by Black & Veatch Hong Kong Limited

Map data reproduced with permission of the Director of Lands
© Hong Kong Special Administrative Region Government

	Designed	Reviewed	Drawn	Checked
Initial	CSO	SNG	CSO	SC
Date	JAN 2020	JAN 2020	JAN 2020	JAN 2020
Revision	Date	Description	Initial	
-	-	-	-	

LEGEND

Flood Extend(m)

- < 0.100
- 0.101 - 0.150
- 0.151 - 0.300
- 0.301 - 0.600
- 0.601 - 1.000
- > 1.000

Note:
Case 200A is a rainfall dominant case (i.e. a 200-year rainfall in conjunction with a 10-year sea level)
Case 200B is a tidal dominant case (i.e. a 200-year sea level in conjunction with a 10-year rainfall)

Key Plan

Agreement No. CE 93/2017 (DS)

Project Title

**Yuen Long Barrage Scheme -
Investigation, Design
and Construction**

Figure Title

**Flood Extent Maps
under Proposed Case
– 200A**

Drawing No.	Scale
400171/B&V/DIA/007	1:18,000 @ A3

Client

香港特別行政區政府渠務署
THE GOVERNMENT OF THE
HONG KONG
SPECIAL ADMINISTRATIVE REGION
DRAINAGE SERVICES DEPARTMENT

Consultant

BLACK & VEATCH

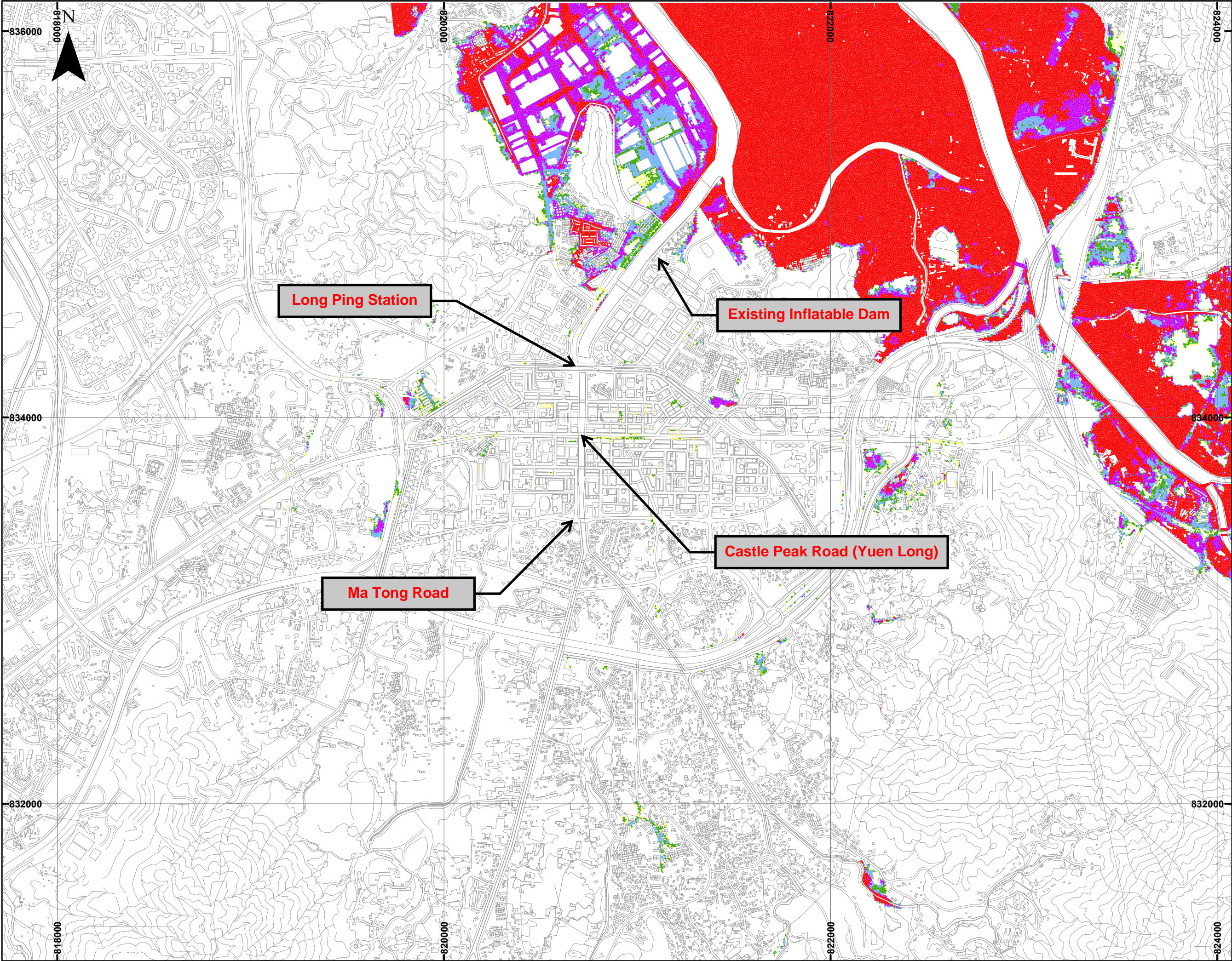

© Copyright by Black & Veatch Hong Kong Limited

Map data reproduced with permission of the Director of Lands
© Hong Kong Special Administrative Region Government

	Designed	Reviewed	Drawn	Checked
Initial	CSO	SNG	CSO	SC
Date	JAN 2020	JAN 2020	JAN 2020	JAN 2020
Revision	Date	Description	Initial	
-	-	-	-	

LEGEND

Flood Extend(m)

- < 0.100
- 0.101 - 0.150
- 0.151 - 0.300
- 0.301 - 0.600
- 0.601 - 1.000
- > 1.000

Note:
Case 200A is a rainfall dominant case (i.e. a 200-year rainfall in conjunction with a 10-year sea level)
Case 200B is a tidal dominant case (i.e. a 200-year sea level in conjunction with a 10-year rainfall)

Key Plan

Agreement No. CE 93/2017 (DS)

Project Title

**Yuen Long Barrage Scheme -
Investigation, Design
and Construction**

Figure Title

**Flood Extent Maps
under Proposed Case
– 200B**

Drawing No.	Scale
400171/B&V/DIA/008	1:18,000 @ A3

Client

香港特別行政區政府渠務署
THE GOVERNMENT OF THE
HONG KONG
SPECIAL ADMINISTRATIVE REGION
DRAINAGE SERVICES DEPARTMENT

Consultant

BLACK & VEATCH