

ISO A1 594mm x 841mm
 Approved:
 Checked:
 Designer:
 Project Management Initials:
 20211013
 PATH P-PROJECTS\60579757\ROAD\ING\REPORT\RCR04_190.dgn

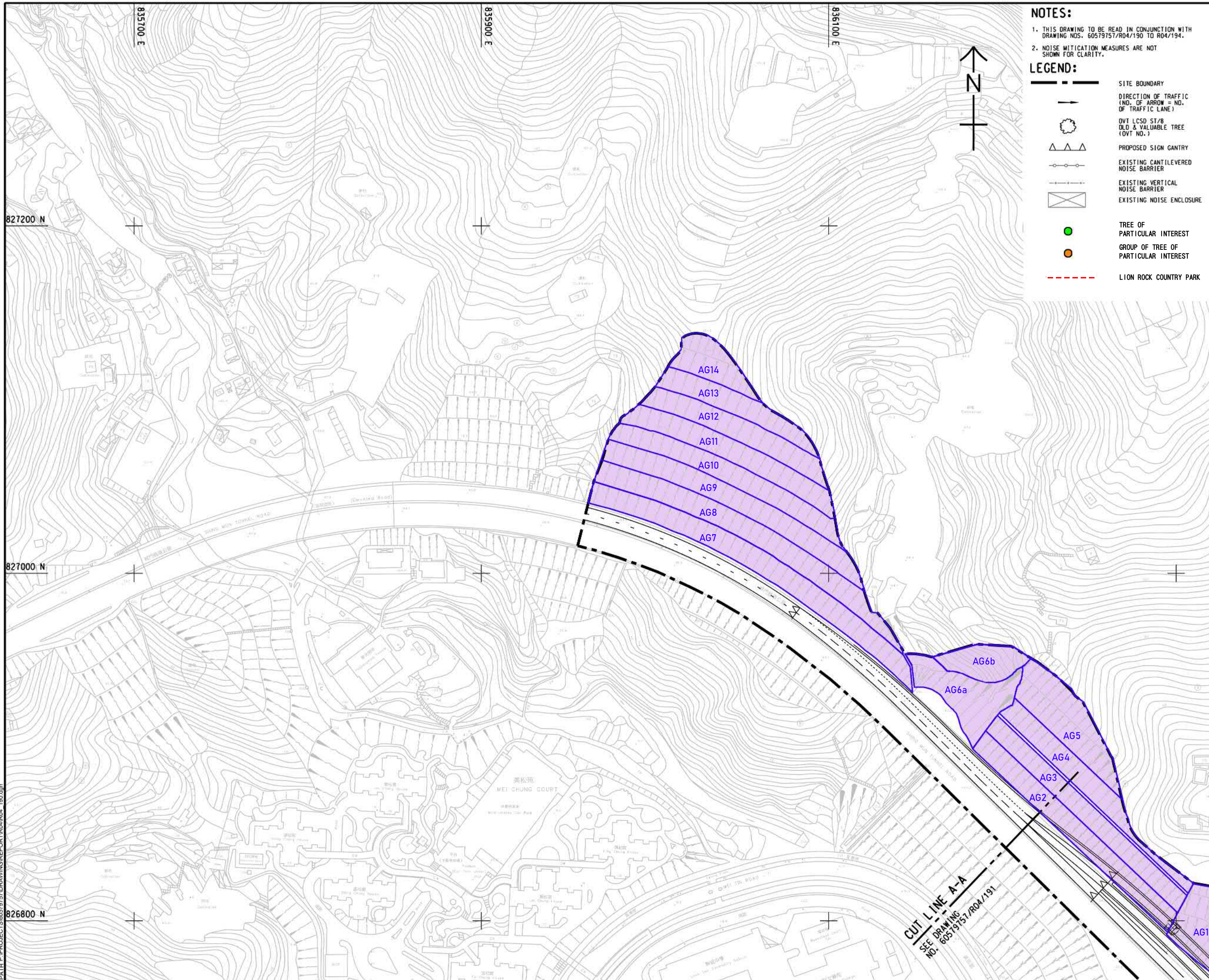

- NOTES:**
- THIS DRAWING TO BE READ IN CONJUNCTION WITH DRAWING NOS. 60579757/R04/190 TO R04/194.
 - NOISE MITIGATION MEASURES ARE NOT SHOWN FOR CLARITY.
- LEGEND:**
- SITE BOUNDARY
 - DIRECTION OF TRAFFIC (NO. OF ARROW = NO. OF TRAFFIC LANE)
 - DVT LCSD ST/8 OLD & VALUABLE TREE (OVT NO.)
 - PROPOSED SIGN GANTRY
 - EXISTING CANTILEVERED NOISE BARRIER
 - EXISTING VERTICAL NOISE BARRIER
 - EXISTING NOISE ENCLOSURE
 - TREE OF PARTICULAR INTEREST
 - GROUP OF TREE OF PARTICULAR INTEREST
 - LION ROCK COUNTRY PARK

AECOM

PROJECT
 項目
**REVISED TRUNK ROAD
 T4 IN SHA TIN**

CLIENT
 客戶
CEDD 土木工程拓展署
 Civil Engineering and
 Development Department

CONSULTANT
 工程顧問公司
 AECOM Asia Company Ltd.
 www.aecom.com

SUB-CONSULTANTS
 分判工程顧問公司

ISSUE/REVISION
 修訂

IR	DATE	DESCRIPTION	CHK.

STATUS
 狀態

SCALE
 比例
 A3 1 : 2000

DIMENSION UNIT
 尺寸單位
 METRES

KEY PLAN A3 1 : 100000
 索引圖

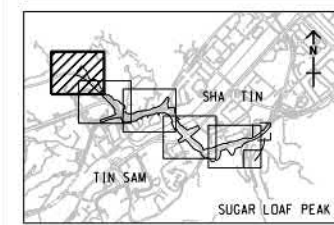

PROJECT NO.
 項目編號
 60579757

AGREEMENT NO.
 協議編號
 CE8/2018 (HY)

SHEET TITLE
 圖紙名稱
 BROAD BRUSH TREE SURVEY PLAN

SHEET NUMBER
 圖紙編號
 60579757/R04/190

CUT LINE A-A
 SEE DRAWING
 NO. 60579757/R04/191

ISO A1 594mm x 841mm
 Approved:
 Checked:
 Designer:
 Project Management Initials:
 2021/03
 PATH P:\PROJECTS\60579757\DRAWING\REPORT\RCR04_191.dgn

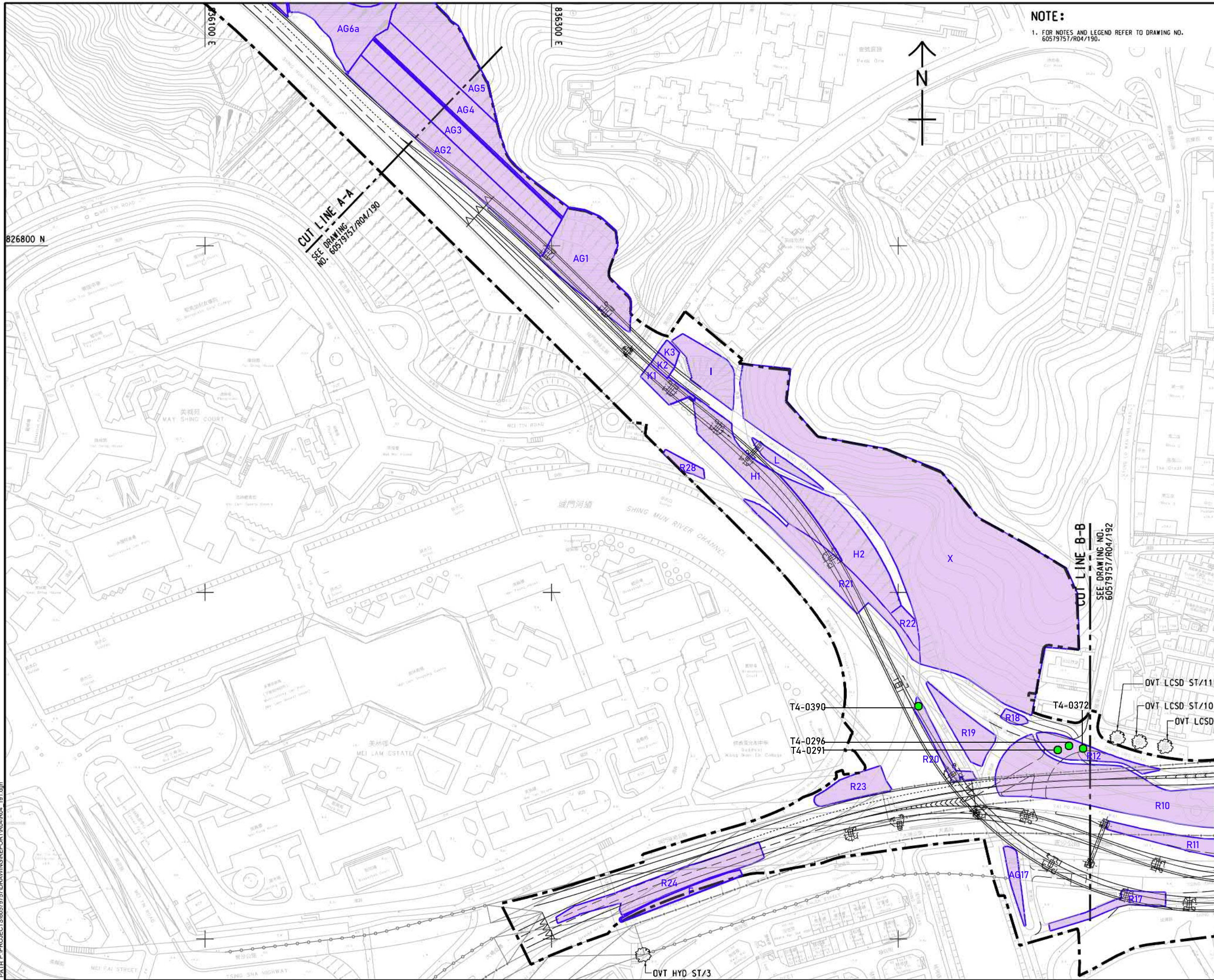

AECOM

PROJECT
 項目
**REVISED TRUNK ROAD
 T4 IN SHA TIN**

CLIENT
 客戶
CEDD 土木工程拓展署
 Civil Engineering and
 Development Department

CONSULTANT
 工程顧問公司
 AECOM Asia Company Ltd.
 www.aecom.com

SUB-CONSULTANTS
 分判工程顧問公司

ISSUE/REVISION
 修訂

IR	DATE	DESCRIPTION	CHK.

STATUS
 狀態

SCALE
 比例
 A3 1:2000

DIMENSION UNIT
 尺寸單位
 METRES

KEY PLAN
 索引圖
 A3 1:10000

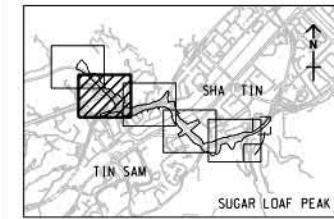

PROJECT NO.
 項目編號
 60579757

AGREEMENT NO.
 協議編號
 CE8/2018 (HY)

SHEET TITLE
 圖紙名稱
BROAD BRUSH TREE SURVEY PLAN

SHEET NUMBER
 圖紙編號
 60579757/R04/191

SHEET 2 OF 5

This drawing has been prepared for the use of AECOM client. It may not be used, modified, reproduced or released to any third parties, except as agreed by AECOM or as required by law. AECOM accepts no responsibility, and disavows any liability, whatsoever, to any party that uses or relies on this drawing, without AECOM's express written consent. Do not scale this document. All measurements must be obtained from the stated dimensions.

ISO A1 594mm x 841mm
 Approved:
 Checked:
 Designer:
 Project Management Initials:
 Plot File by: LUIHB 20211013
 PATH: P:\PROJECTS\60579757\DRAWING\REPORT\RCR04_192.dgn

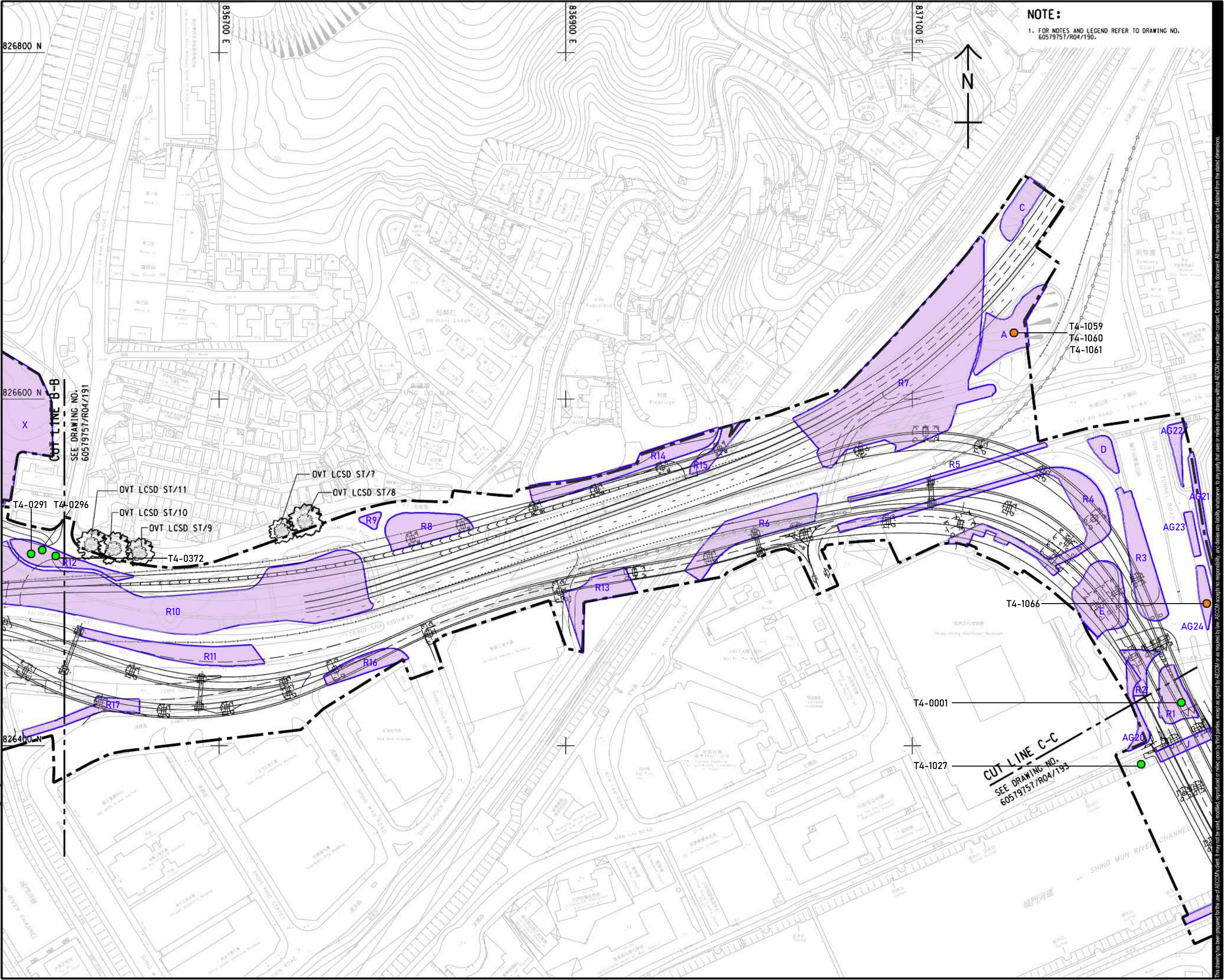

NOTE:
 1. FOR NOTES AND LEGEND REFER TO DRAWING NO. 60579757/R04/190.

AECOM

PROJECT
 項目
**REVISED TRUNK ROAD
 T4 IN SHA TIN**

CLIENT
 委託
 **土木工程拓展署**
 Civil Engineering and
 Development Department

CONSULTANT
 工程顧問公司
 AECOM Asia Company Ltd.
 www.aecom.com

SUB-CONSULTANTS
 分判工程顧問公司

ISSUE/REVISION
 修訂

IR	DATE	DESCRIPTION	CHK.

STATUS
 狀態

SCALE
 比例
 A3 1 : 2000

DIMENSION UNIT
 尺寸單位
 METRES

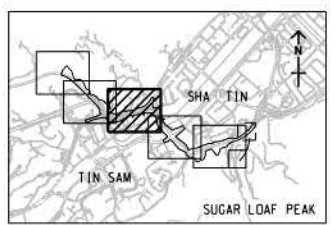

PROJECT NO.
 項目編號
 60579757

AGREEMENT NO.
 協議編號
 CE8/2018 (HY)

SHEET TITLE
 圖紙名稱
BROAD BRUSH TREE SURVEY PLAN

SHEET NUMBER
 圖紙編號
 60579757/R04/192

SHEET 3 OF 5

This drawing has been prepared for the use of AECOM client. It may not be used, modified, reproduced or relied upon by third parties, except as agreed by AECOM client. AECOM accepts no responsibility, and does not warrant, for any party that uses or relies on this drawing without AECOM's express written consent. Do not scale this document. All measurements must be obtained from the digital dimensions.

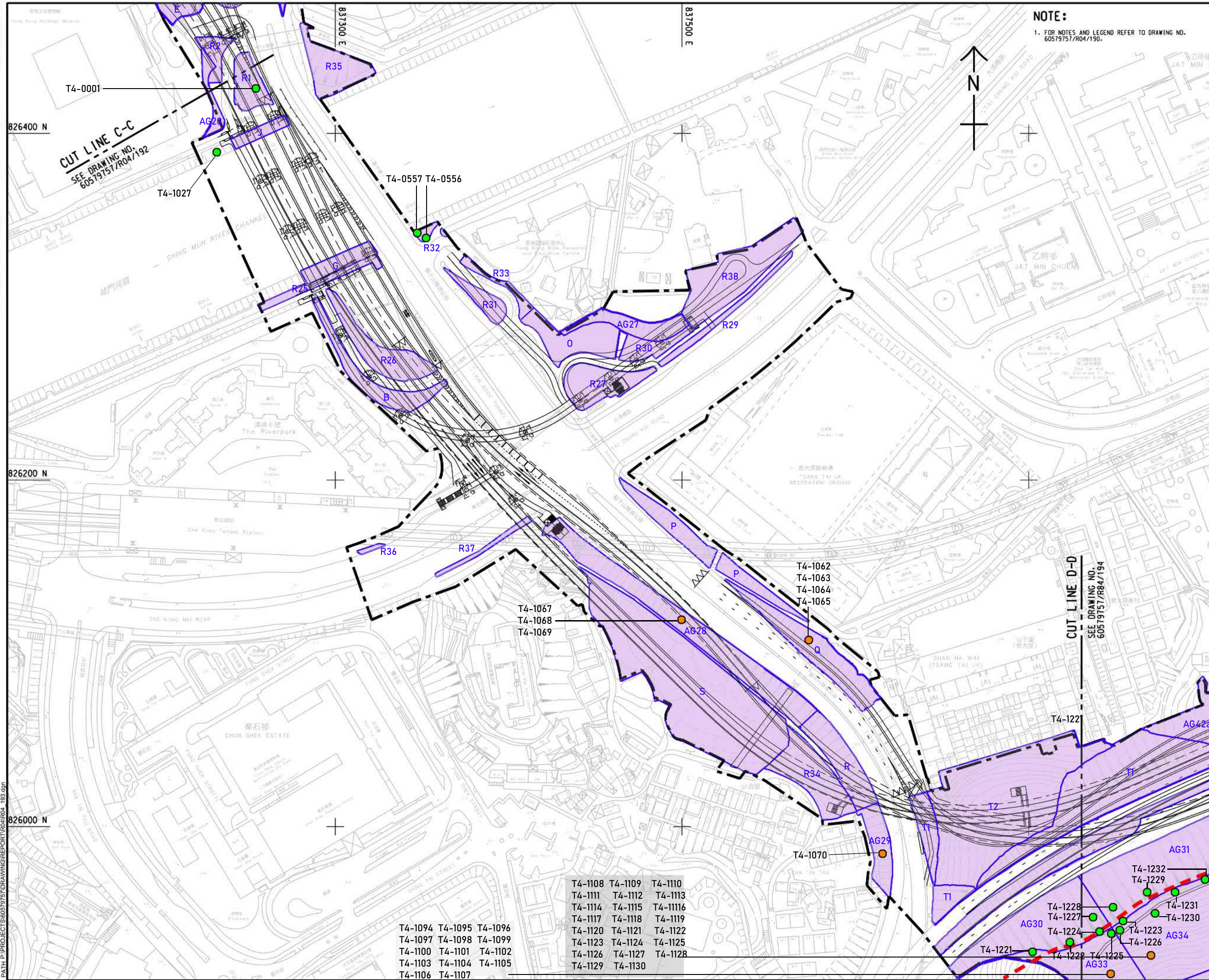

NOTE:
1. FOR NOTES AND LEGEND REFER TO DRAWING NO. 60579757/R04/190.

CUT LINE C-C
SEE DRAWING NO. 60579757/R04/192

CUT LINE D-D
SEE DRAWING NO. 60579757/R84/194

AECOM

PROJECT
REVISED TRUNK ROAD
T4 IN SHA TIN

CLIENT
土木工程拓展署
Civil Engineering and
Development Department

CONSULTANT
AECOM Asia Company Ltd.
www.aecom.com

SUB-CONSULTANTS
宏利工程顧問公司

ISSUE/REVISION

NO.	DATE	DESCRIPTION	CHK.

STATUS

SCALE **DIMENSION UNIT**

1:2000 METRES

KEY PLAN A3 1:100000

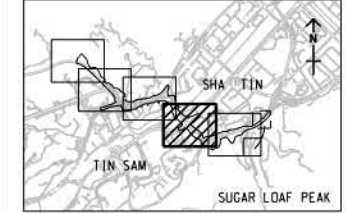

PROJECT NO. **AGREEMENT NO.**
60579757 CE8/2018 (HY)

SHEET TITLE
BROAD BRUSH TREE SURVEY PLAN

SHEET NUMBER
60579757/R04/193

SHEET 4 OF 5

- | | | | | | |
|---------|---------|---------|---------|---------|---------|
| T4-1094 | T4-1095 | T4-1096 | T4-1108 | T4-1109 | T4-1110 |
| T4-1097 | T4-1098 | T4-1099 | T4-1111 | T4-1112 | T4-1113 |
| T4-1100 | T4-1101 | T4-1102 | T4-1114 | T4-1115 | T4-1116 |
| T4-1103 | T4-1104 | T4-1105 | T4-1117 | T4-1118 | T4-1119 |
| T4-1106 | T4-1107 | | T4-1120 | T4-1121 | T4-1122 |
| | | | T4-1123 | T4-1124 | T4-1125 |
| | | | T4-1126 | T4-1127 | T4-1128 |
| | | | T4-1129 | T4-1130 | |

This drawing has been prepared for the use of AECOM client. It may not be used, modified, reproduced or relied upon by third parties, except as agreed by AECOM or as required by law. AECOM accepts no responsibility, and disavows any liability, whatsoever, to any party that uses or relies on this drawing without AECOM's express written consent. All measurements must be obtained from the stated dimensions.

ISO A1 594mm x 841mm
 Approved:
 Checked:
 Designer:
 Project Management Initials:
 Plot File by: LUIHB 20211003
 PATH: P:\PROJECTS\60579757\ROAD\DRAWING\REPORT\RD04_194.dgn

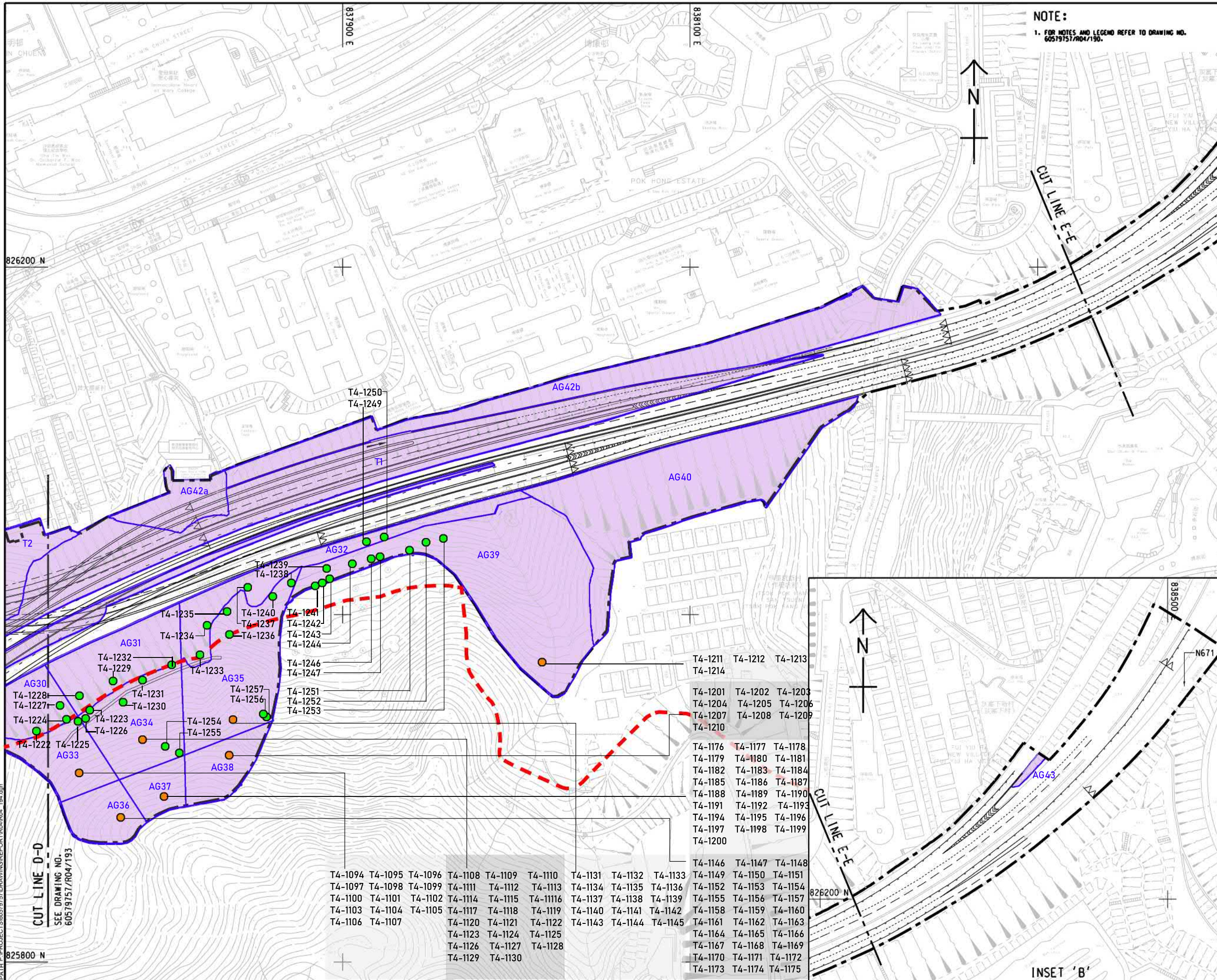

NOTE:
 1. FOR NOTES AND LEGEND REFER TO DRAWING NO. 60579757/R04/190.

AECOM

PROJECT
 項目
**REVISED TRUNK ROAD
 T4 IN SHA TIN**

CLIENT
 委託
CEDD 土木工程拓展署
 Civil Engineering and
 Development Department

CONSULTANT
 工程顧問公司
 AECOM Asia Company Ltd.
 www.aecom.com

SUB-CONSULTANTS
 分判工程顧問公司

ISSUE/REVISION
 修訂

IR	DATE	DESCRIPTION	CHK.

STATUS
 現狀

SCALE
 比例
 A3 1 : 2000

DIMENSION UNIT
 尺寸單位
 METRES

KEY PLAN
 索引圖
 A3 1 : 100000

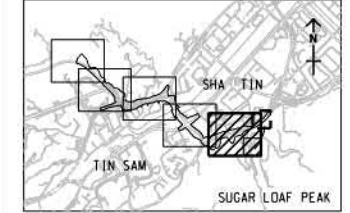

PROJECT NO.
 項目編號
 60579757

AGREEMENT NO.
 協議編號
 CE8/2018 (HY)

SHEET TITLE
 圖紙名稱
BROAD BRUSH TREE SURVET PLAN

SHEET NUMBER
 圖紙編號
 60579757/R04/194

SHEET 5 OF 5

Tree Group No.	Photo No.	Species		ESTIMATED MEASUREMENTS (M)			App. Quantity of the group	Amenity Value	Form	Health Condition	Structural Condition	Suitability for Transplanting		Conservation Status	Recommendation (Retain/ Transplant/ Fell)				Justification	Maintenance department to provide comments on TPRP		Additional Remarks
		Scientific Name	Chinese Name	Height	Trunk DBH	Spread		(high(H)/medium(M)/low(L))				(high(H)/medium(M)/low(L))	Remarks		% Retain	Retain	Transplant	Remove		Before	After	
								(good (G)/average (A)/poor (P))														
A	A_V1, A_V2	<i>Acacia confusa</i>	台灣相思	9-12	0.2-0.4	8-10	7	M	A	A	A	L	b, c, d, h	NIL	100%	23	0	0	No conflict with works	HyD	HyD	on slope
		<i>Archontophoenix alexandrae</i>	假檳榔	11	0.17	3	2	M	A	A	A	L	b, c, h	NIL						HyD	HyD	
		<i>Cinnamomum camphora</i>	樟樹	13	0.27-0.3	6-8	2	M	A	A	A	L	b, c, d, h	NIL						HyD	HyD	
		<i>Delonix regia</i>	鳳凰木	8-12	0.14-0.4	10	5	M	A	A	A	L	b, c, d, h	NIL						HyD	HyD	
		<i>Ficus microcarpa</i>	榕樹	6-7	0.15-0.2	7-8	4	M	A	A	A	L	b, c, h	NIL						HyD	HyD	
		<i>Lagerstroemia speciosa</i>	大花紫薇	4-6	0.1-0.12	3-5	2	M	A	A	A	L	b, c, h	Cap 96						HyD	HyD	
		<i>Vernicia montana</i>	木油樹	7	0.2	5	1	M	A	A	A	L	b, c, h	NIL						HyD	HyD	
						sub-total	23															
B	B_V1, B_V2	<i>Bombax ceiba</i>	木棉	6	0.15-0.3	2-6	3	M	A	A	A	L	b, c, d, h	NIL	0%	0	0	28	Conflict with works	HyD	HyD	on slope
		<i>Leucaena leucocephala</i>	銀合歡	6-8	0.1-0.14	3-4	15	L	P	A	A	L	b, c, f, h	NIL						HyD	HyD	
		<i>Terminalia mantaly</i>	小葉構仁	5-12	0.18-0.3	2-8	10	M	A	A	A	L	b, c, d, f, h	NIL						HyD	HyD	
						sub-total	28															
C	C_V1, C_V2	no tree																				
						sub-total	0															
D	D_V1, D_V2	<i>Bauhinia x blakeana</i>	洋紫荊	4-5	0.12-0.18	4	3	M	A	A	A	L	b, c, h	NIL	100%	16	0	0	No conflict with works	HyD	HyD	on slope
		<i>Delonix regia</i>	鳳凰木	8	0.45-0.5	10	3	M	A	A	A	L	b, c, d, h	NIL						HyD	HyD	
		<i>Sterculia lanceolata</i>	假蒺藜	5	0.15-0.25	6	10	M	A	A	A	L	b, c, d, h	NIL						HyD	HyD	
						sub-total	16															
E	E_V1, E_V2	<i>Bauhinia sp.</i>	羊蹄甲屬	8	0.2	4	1	M	A	A	A	L	b, c	NIL	0%	0	0	16	Conflict with works	LCSD	LCSD	-
		<i>Bombax ceiba</i>	木棉	12-16	0.32-0.55	10	2	M	A	A	A	L	b, c, d	NIL						LCSD	LCSD	
		<i>Dyopsis lutescens</i>	散尾葵	4	0.2	4	3	M	A	A	A	L	b, c	NIL						LCSD	LCSD	
		<i>Ficus microcarpa</i>	榕樹	12-16	0.2-0.8	8-14	6	M	A	A	A	L	b, c, d	NIL						LCSD	LCSD	
		<i>Lagerstroemia speciosa</i>	大花紫薇	4	0.1	3	2	M	A	A	A	L	b, c	Cap 96						LCSD	LCSD	
		<i>Livistona chinensis</i>	蒲葵	4	0.22	3	1	M	A	A	A	L	b, c	NIL						LCSD	LCSD	
		<i>Roystonea regia</i>	大王椰子	10	0.2	4	1	M	A	A	A	L	b, c	NIL						LCSD	LCSD	
						sub-total	16															
F	F_V1, F_V2, F_V3	<i>Caryota mitis</i>	短穗魚尾葵	5-6	0.1	2-3	3	L	P	A	A	L	b, c, f	NIL	100%	36	0	0	No conflict with works	LCSD	LCSD	-
		<i>Melaleuca cajuputi subsp. cumingiana</i>	白千層	10-13	0.25-0.3	2-4	2	M	A	A	A	L	b, c, d	NIL						LCSD	LCSD	
		<i>Phoenix roebelenii</i>	江邊刺葵	3-5	0.1	2	31	M	A	A	A	L	b, c	NIL						LCSD	LCSD	
						sub-total	36															
G	G_V1, G_V2, G_V3	<i>Celtis sinensis</i>	朴樹	5	0.12	2-4	2	M	A	A	A	L	b, c, h	NIL	0%	0	0	12	Conflict with works	DSD	DSD	on slope, inaccessible, within Shing Mun River area
		<i>Ficus microcarpa</i>	榕樹	5-6	0.12-0.37	2-8	4	M	P	A	A	L	b, c, d, f, h	NIL						DSD	DSD	
		<i>Leucaena leucocephala</i>	銀合歡	6-14	0.12-0.3	2-8	6	M	P	A	A	L	b, c, d, f, h	NIL						DSD	DSD	
						sub-total	12															

Tree Group No.	Photo No.	Species		ESTIMATED MEASUREMENTS (M)			App. Quantity of the group	Amenity Value	Form	Health Condition	Structural Condition	Suitability for Transplanting		Conservation Status	Recommendation (Retain/ Transplant/ Fell)				Justification	Maintenance department to provide comments on TPRP		Additional Remarks
		Scientific Name	Chinese Name	Height	Trunk DBH	Spread		(high(H)/medium(M)/low(L))				(high(H)/medium(M)/low(L))	Remarks		% Retain	Retain	Transplant	Remove		Before	After	
								(good (G)/average (A)/poor (P))														
H1	H1_V1	<i>Ficus elastica</i>	印度橡樹	4-14	0.18-0.8	2-12	5	M	P	A	A	L	b, c, d, f, h	NIL	60%	9	0	5	Conflict with works	HyD	HyD	on slope
		<i>Ficus hispida</i>	對葉榕	7	0.12	4	1	M	P	A	A	L	b, c, f, h	NIL						HyD	HyD	
		<i>Leucaena leucocephala</i>	銀合歡	6	0.11	3	1	L	P	A	A	L	b, c, h	NIL						HyD	HyD	
		<i>Macaranga tanarius var. tomentosa</i>	血桐	8-9	0.1-0.2	4-7	7	M	A	A	A	L	b, c, h	NIL						HyD	HyD	
						sub-total	14															
H2	H2_V1, H2_V2, H2_V3	<i>Acacia confusa</i>	台灣相思	6-13	0.12-0.25	3-8	4	M	A	A	A	L	b, c, d, h	NIL	90%	68	0	7	Conflict with works	HyD	HyD	on slope
		<i>Albizia lebeck</i>	大葉合歡	10	0.18	6	1	M	A	A	A	L	b, c, h	NIL						HyD	HyD	
		<i>Aleurites moluccana</i>	石栗	16	0.5-0.6	8-16	2	M	A	A	A	L	b, c, d, h	NIL						HyD	HyD	
		<i>Averrhoa carambola</i>	楊桃	16	0.28	6	1	M	A	A	A	L	b, c, d, h	NIL						HyD	HyD	
		<i>Bauhinia sp.</i>	羊蹄甲屬	6-7	0.2-0.3	7-10	2	M	A	A	A	L	b, c, d, h	NIL						HyD	HyD	
		<i>Celtis sinensis</i>	朴樹	4-14	0.18-0.35	6-14	14	M	A	A	A	L	b, c, d, h	NIL						HyD	HyD	
		<i>Ficus hispida</i>	對葉榕	6	0.15	4-5	3	M	A	A	A	L	b, c, h	NIL						HyD	HyD	
		<i>Lophostemon confertus</i>	紅膠木	14-16	0.12-0.3	4-8	14	M	A	A	A	L	b, c, d, h	NIL						HyD	HyD	
		<i>Macaranga tanarius var. tomentosa</i>	血桐	4-11	0.1-0.25	2-6	8	L	P	A	A	L	b, c, d, f, h	NIL						HyD	HyD	
		<i>Machilus breviflora</i>	短序潤楠	10	0.18-0.2	6	2	M	A	A	A	L	b, c, h	NIL						HyD	HyD	
		<i>Melaleuca cajuputi subsp. cumingiana</i>	白千層	16	0.28	5	1	M	A	A	A	L	b, c, d, h	NIL						HyD	HyD	
		<i>Michelia x alba</i>	白蘭	18	0.8	12	1	M	A	A	A	L	b, c, d, h	Cap 96						HyD	HyD	
		<i>Peltophorum pterocarpum</i>	盾柱木	20	0.5	16	1	M	A	A	A	L	b, c, d, h	NIL						HyD	HyD	
		<i>Sterculia lanceolata</i>	假蒺藜	6-7	0.1-0.2	4-8	5	M	A	A	A	L	b, c, h	NIL						HyD	HyD	
<i>Syzygium jambos</i>	蒲桃	5-10	0.1-0.18	3-4	16	M	A	A	A	L	b, c, h	NIL	HyD	HyD								
						sub-total	75															
I	I_V1, I_V2	<i>Albizia lebeck</i>	大葉合歡	8	0.2	4	1	M	A	A	A	L	b, c, h	NIL	80%	27	0	7	Conflict with works	HyD	HyD	on slope
		<i>Bauhinia sp.</i>	羊蹄甲屬	1-8	0.18-0.25	6	4	M	A	A	A	L	b, c, d, h	NIL						HyD	HyD	
		<i>Celtis sinensis</i>	朴樹	10-14	0.18-0.28	5	5	M	A	A	A	L	b, c, d, h	NIL						HyD	HyD	
		<i>Garcinia oblongifolia</i>	嶺南山竹子	8	0.15	4	5	M	A	A	A	L	b, c, h	NIL						HyD	HyD	
		<i>Leucaena leucocephala</i>	銀合歡	5	0.12	1	1	L	P	A	A	L	b, c, h	NIL						HyD	HyD	
		<i>Lophostemon confertus</i>	紅膠木	8-14	0.2	1-4	2	M	A	A	A	L	b, c, h	NIL						HyD	HyD	
		<i>Macaranga tanarius var. tomentosa</i>	血桐	7	0.12-0.15	6	10	L	A	A	A	L	b, c, h	NIL						HyD	HyD	
		<i>Michelia x alba</i>	白蘭	4-8	0.12-0.15	4	4	M	A	A	A	L	b, c, h	Cap 96						HyD	HyD	
		<i>Peltophorum pterocarpum</i>	盾柱木	12	0.4	8	1	M	A	A	A	L	b, c, d, h	NIL						HyD	HyD	
		<i>Sapium discolor</i>	山烏桕	5	0.12	3	1	M	A	A	A	L	b, c, h	NIL						HyD	HyD	
						sub-total	34															
J	J_V1	<i>Ficus microcarpa</i>	榕樹	10	0.8	12	1	M	A	A	A	L	b, c, d, h	NIL	0%	0	0	7	Conflict with works	DSD	DSD	on slope, inaccessible, within Shing Mun River area
		<i>Leucaena leucocephala</i>	銀合歡	6-8	0.1-0.14	4-6	6	L	A	A	P	L	b, c, h	NIL						DSD	DSD	
						sub-total	7															

Tree Group No.	Photo No.	Species		ESTIMATED MEASUREMENTS (M)			App. Quantity of the group	Amenity Value	Form	Health Condition	Structural Condition	Suitability for Transplanting		Conservation Status	Recommendation (Retain/ Transplant/ Fell)				Justification	Maintenance department to provide comments on TPRP		Additional Remarks
		Scientific Name	Chinese Name	Height	Trunk DBH	Spread		(high(H)/medium(M)/low(L))	(good (G)/average (A)/poor (P))	(high(H)/medium(M)/low(L))	Remarks	% Retain	Retain		Transplant	Remove	Before	After				
K1	K1_V1	<i>Bauhinia sp.</i>	羊蹄甲屬	6	0.5	5	1	M	A	A	A	L	b, c, d	NIL	85%	1	0	5	Conflict with works	HyD	HyD	on slope
		<i>Ficus hispida</i>	對葉榕	4	0.12	5	1	M	P	A	A	L	b, c, f, h	NIL						HyD	HyD	
		<i>Garcinia oblongifolia</i>	嶺南山竹子	8	0.15-0.2	5	2	M	A	A	A	L	b, c, h	NIL						HyD	HyD	
		<i>Michelia x alba</i>	白蘭	8	0.1	2	2	M	A	A	A	L	b, c, h	Cap 96						HyD	HyD	
						sub-total	6															
K2	K2_V1	<i>Bridelia tomentosa</i>	土蜜樹	6	0.12	4	1	M	A	A	A	L	b, c, h	NIL	0%	0	0	18	Conflict with works	HyD	HyD	on slope
		<i>Ficus hispida</i>	對葉榕	2-6	0.12-0.35	5	2	M	A	A	A	L	b, c, d, h	NIL						HyD	HyD	
		<i>Garcinia oblongifolia</i>	嶺南山竹子	6-8	0.12-0.2	5	7	M	A	A	A	L	b, c, h	NIL						HyD	HyD	
		<i>Macaranga tanarius var. tomentosa</i>	血桐	6-8	0.15-0.3	8	7	L	A	A	A	L	b, c, d, h	NIL						HyD	HyD	
		<i>Michelia x alba</i>	白蘭	6	0.1	3	1	M	A	A	A	L	b, c, h	Cap 96						HyD	HyD	
						sub-total	18															
K3	K3_V1	<i>Garcinia oblongifolia</i>	嶺南山竹子	6	0.12	5	1	M	A	A	A	L	b, c, h	NIL	0%	0	0	14	Conflict with works	HyD	HyD	on slope
		<i>Glochidion zeylanicum</i>	香港算盤子	6	0.2	8	1	M	A	A	A	L	b, c, h	NIL						HyD	HyD	
		<i>Khaya senegalensis</i>	非洲棟	12	0.55	6	1	M	A	A	A	L	b, c, d, h	NIL						HyD	HyD	
		<i>Leucaena leucocephala</i>	銀合歡	10	0.22	4	1	L	P	A	A	L	b, c, h	NIL						HyD	HyD	
		<i>Ligustrum sinense</i>	山指甲	4-8	0.1-0.18	2-5	2	M	A	A	A	L	b, c, h	NIL						HyD	HyD	
		<i>Macaranga tanarius var. tomentosa</i>	血桐	7	0.18	2	1	M	A	A	A	L	b, c, h	NIL						HyD	HyD	
		<i>Melaleuca cajuputi subsp. cumingiana</i>	白千層	6	0.15	3	1	M	A	A	A	L	b, c, h	NIL						HyD	HyD	
		<i>Michelia x alba</i>	白蘭	9-11	0.12-0.2	4	5	M	A	A	A	L	b, c, h	Cap 96						HyD	HyD	
		<i>Ternstroemia gymnanthera</i>	厚皮香	8	0.23	6	1	M	A	A	A	L	b, c, h	NIL						HyD	HyD	
						sub-total	14															
L	L_V1, L_V2	<i>Averrhoa carambola</i>	楊桃	8	0.25	6	1	M	A	A	A	L	b, c, d, h	NIL	50%	7	0	6	Conflict with works	LandsD	LandsD	on slope
		<i>Cinnamomum camphora</i>	樟樹	8	0.43	5.0	1	M	P	A	A	L	b, c, f, h	NIL						LandsD	LandsD	
		<i>Leucaena leucocephala</i>	銀合歡	4	0.1	1	1	L	P	A	A	L	b, c, h	NIL						LandsD	LandsD	
		<i>Macaranga tanarius var. tomentosa</i>	血桐	8	0.18	8	1	M	A	A	A	L	b, c, h	NIL						LandsD	LandsD	
		<i>Sterculia lanceolata</i>	假蒺藜	7	0.12-0.55	4-9	4	M	A	A	A	L	b, c, d, h	NIL						LandsD	LandsD	
		<i>Syzygium jambos</i>	蒲桃	6	0.15	3	1	M	P	A	A	L	b, c, f, h	NIL						LandsD	LandsD	
		<i>Syzygium odoratum</i>	香花蒲桃	4-8	0.12-0.25	5	4	M	A	A	A	L	b, c, d, h	NIL						LandsD	LandsD	
						sub-total	13															
O	O_V1, O_V2	<i>Acacia confusa</i>	台灣相思	8-10	0.25-0.45	5-7	13	M	A	A	A	L	b, c, d	NIL	70%	25	0	10	Conflict with works	LCSD	LCSD	-
		<i>Bauhinia sp.</i>	羊蹄甲屬	4-8	0.12-0.22	4-8	8	M	A	A	A	L	b, c	NIL						LCSD	LCSD	
		<i>Corymbia citriodora</i>	檸檬桉	13-15	0.3-0.36	3-6	7	M	A	A	A	L	b, c, d	NIL						LCSD	LCSD	
		<i>Macaranga tanarius var. tomentosa</i>	血桐	7	0.25	4	1	L	A	A	A	L	b, c, d	NIL						LCSD	LCSD	
		<i>Melaleuca cajuputi subsp. cumingiana</i>	白千層	10	0.18-0.22	3	4	M	A	A	A	L	b, c	NIL						LCSD	LCSD	
		<i>Terminalia mantaly 'Tricolor'</i>	錦葉構仁	6	0.1	2-3	2	M	A	A	A	L	b, c	NIL						LCSD	LCSD	
						sub-total	35															

Tree Group No.	Photo No.	Species		ESTIMATED MEASUREMENTS (M)			App. Quantity of the group	Amenity Value	Form	Health Condition	Structural Condition	Suitability for Transplanting		Conservation Status	Recommendation (Retain/ Transplant/ Fell)				Justification	Maintenance department to provide comments on TPRP		Additional Remarks
		Scientific Name	Chinese Name	Height	Trunk DBH	Spread		(high(H)/medium(M)/low(L))				(high(H)/medium(M)/low(L))	Remarks		% Retain	Retain	Transplant	Remove		Before	After	
								(good (G)/average (A)/poor (P))														
P	P_V1, P_V2	<i>Acacia confusa</i>	台灣相思	12	0.28	8	1	M	A	A	A	L	b, c, d, h	NIL	100%	36	0	0	No conflict with works	HyD	HyD	on slope
		<i>Albizia lebeck</i>	大葉合歡	5	0.22	6	1	M	A	A	A	L	b, c, h	NIL						HyD	HyD	
		<i>Bauhinia sp.</i>	羊蹄甲屬	6	0.24-0.26	6	4	L	P	A	A	L	b, c, d, f, h	NIL						HyD	HyD	
		<i>Bombax ceiba</i>	木棉	3	0.1	1	1	L	P	A	A	L	b, c, f, h	NIL						HyD	HyD	
		<i>Bridelia tomentosa</i>	土蜜樹	6	0.1-0.15	6	4	M	A	A	A	L	b, c, h	NIL						HyD	HyD	
		<i>Celtis sinensis</i>	朴樹	10	0.18	4	1	M	A	A	A	L	b, c, h	NIL						HyD	HyD	
		<i>Celtis timorensis</i>	假玉桂	7	0.1-0.18	5	2	M	A	A	A	L	b, c, h	NIL						HyD	HyD	
		<i>Dimocarpus longan</i>	龍眼	7-8	0.12-0.15	5-6	4	M	A	A	A	L	b, c, h	NIL						HyD	HyD	
		<i>Diospyros eriantha</i>	烏柿	6-7	0.12-0.25	5	6	M	A	A	A	L	b, c, d, h	NIL						HyD	HyD	
		<i>Lophostemon confertus</i>	紅膠木	12	0.15	4	1	M	A	A	A	L	b, c, h	NIL						HyD	HyD	
		<i>Macaranga tanarius var. tomentosa</i>	血桐	8	0.11-0.18	8	4	M	A	A	A	L	b, c, h	NIL						HyD	HyD	
		<i>Microcos nervosa</i>	破布葉	3-5	0.1	4-5	4	L	P	A	A	L	b, c, h	NIL						HyD	HyD	
		<i>Sterculia lanceolata</i>	假蒺藜	5	0.12-0.15	3	2	M	A	A	A	L	b, c, h	NIL						HyD	HyD	
		<i>Tetradium glabrifolium</i>	棟葉吳茱萸	6	0.11	4	1	M	A	A	A	L	b, c, h	NIL						HyD	HyD	
					sub-total	36																
Q	Q_V1, Q_V2	<i>Acacia confusa</i>	台灣相思	6-16	0.14-0.5	6-12	15	M	A	A	A	L	b, c, d, h	NIL	0%	0	0	49	Conflict with works	HyD	HyD	on slope
		<i>Bridelia tomentosa</i>	土蜜樹	8	0.12	3-4	2	M	A	A	A	L	b, c, h	NIL						HyD	HyD	
		<i>Celtis timorensis</i>	假玉桂	7	0.11-0.18	4-6	8	M	A	A	A	L	b, c, h	NIL						HyD	HyD	
		<i>Corymbia citriodora</i>	檸檬桉	14-16	0.4-0.6	4-6	4	M	A	A	A	L	b, c, d, h	NIL						HyD	HyD	
		<i>Dimocarpus longan</i>	龍眼	6-8	0.12	4-5	7	M	A	A	A	L	b, c, h	NIL						HyD	HyD	
		<i>Diospyros eriantha</i>	烏柿	7	0.14	5	3	M	A	A	A	L	b, c, h	NIL						HyD	HyD	
		<i>Ficus hispida</i>	對葉榕	6	0.1	5	1	M	A	A	A	L	b, c, h	NIL						HyD	HyD	
		<i>Ficus virens</i>	黃葛樹	7	0.2	6	1	M	A	A	A	L	b, c, h	NIL						HyD	HyD	
		<i>Lophostemon confertus</i>	紅膠木	8	0.22	4	1	M	A	A	A	L	b, c, h	NIL						HyD	HyD	
		<i>Mallotus paniculatus</i>	白楸	8	0.1	3	1	L	A	A	A	L	b, c, h	NIL						HyD	HyD	
		<i>Microcos nervosa</i>	破布葉	8-10	0.1-0.17	6	6	M	A	A	A	L	b, c, h	NIL						HyD	HyD	
					sub-total	49																

Tree Group No.	Photo No.	Species		ESTIMATED MEASUREMENTS (M)			App. Quantity of the group	Amenity Value	Form	Health Condition	Structural Condition	Suitability for Transplanting		Conservation Status	Recommendation (Retain/ Transplant/ Fell)				Justification	Maintenance department to provide comments on TPRP		Additional Remarks
		Scientific Name	Chinese Name	Height	Trunk DBH	Spread		(high(H)/medium(M)/low(L))				(high(H)/medium(M)/low(L))	Remarks		% Retain	Retain	Transplant	Remove		Before	After	
								(good (G)/average (A)/poor (P))														
R	R_V1, R_V2	<i>Acacia confusa</i>	台灣相思	13	0.25-0.45	6-8	6	M	A	A	A	L	b, c, d, h	NIL	0%	0	0	19	Conflict with works	HyD	HyD	on slope
		<i>Bridelia tomentosa</i>	土蜜樹	6	0.13-0.22	6-7	3	M	A	A	A	L	b, c, h	NIL						HyD	HyD	
		<i>Celtis timorensis</i>	假玉桂	7	0.17	7	1	M	A	A	A	L	b, c, h	NIL						HyD	HyD	
		<i>Diospyros eriantha</i>	烏柿	14	0.25	5	1	M	A	A	A	L	b, c, d, h	NIL						HyD	HyD	
		<i>Ficus subpisocarpa</i>	筆管榕	7	0.3	9	1	M	A	A	A	L	b, c, d, h	NIL						HyD	HyD	
		<i>Garcinia oblongifolia</i>	嶺南山竹子	7	0.15	2	1	M	A	A	A	L	b, c, h	NIL						HyD	HyD	
		<i>Lophostemon confertus</i>	紅膠木	9	0.27	3-5	2	M	A	A	A	L	b, c, d, h	NIL						HyD	HyD	
		<i>Microcos nervosa</i>	破布葉	8	0.14	4-6	2	M	A	A	A	L	b, c, h	NIL						HyD	HyD	
		<i>Sterculia lanceolata</i>	假蒟蒻	12	0.3	9	1	M	A	A	A	L	b, c, d, h	NIL						HyD	HyD	
		<i>Syzygium jambos</i>	蒲桃	7	0.3	7	1	M	A	A	A	L	b, c, d, h	NIL						HyD	HyD	
						sub-total	19															
S	S_V1	<i>Artocarpus heterophyllus</i>	菠蘿蜜	8	0.12	5	1	M	A	A	A	L	b, c	NIL	0%	0	0	7	Conflict with works	LCSD	LCSD	-
		<i>Clausena lansium</i>	黃皮	6	0.12	4	1	M	A	A	A	L	b, c	NIL						LCSD	LCSD	
		<i>Dimocarpus longan</i>	龍眼	7	0.27	5	1	M	A	A	A	L	b, c, d	NIL						LCSD	LCSD	
		<i>Macaranga tanarius var. tomentosa</i>	血桐	4	0.12	6	1	L	A	A	A	L	b, c, d	NIL						LCSD	LCSD	
		<i>Mangifera indica</i>	芒果	7	0.35	5	1	M	A	A	A	L	b, c, d	NIL						LCSD	LCSD	
		<i>Michelia x alba</i>	白蘭	12	0.3	7	1	M	A	A	A	L	b, c, d	Cap 96						LCSD	LCSD	
		<i>Syzygium jambos</i>	蒲桃	7	0.35	5	1	M	A	A	A	L	b, c, d	NIL						LCSD	LCSD	
						sub-total	7															
T1	T1_V1, T1_V2	<i>Acacia auriculiformis</i>	耳果相思	6-12	0.25-0.3	4-8	7	M	A	A	A	L	b, c, d, h	NIL	50%	6	0	6	Conflict with works	LandsD	LandsD	-
		<i>Acacia confusa</i>	台灣相思	8	0.3	6-7	2	M	A	A	A	L	b, c, d, h	NIL						LandsD	LandsD	
		<i>Eucalyptus tereticornis</i>	細葉桉	16	0.6	6-10	2	M	A	A	A	L	b, c, d, h	NIL						LandsD	LandsD	
		<i>Lophostemon confertus</i>	紅膠木	6	0.2	5	1	M	A	A	A	L	b, c, h	NIL						LandsD	LandsD	
						sub-total	12															
T2	T2_V1	<i>Adenanthera microsperma</i>	海紅豆	10	0.3	7	1	M	A	A	A	L	b, c, d, h	NIL	50%	15	0	15	Conflict with works	HyD	HyD	on slope
		<i>Aporosa dioica</i>	銀柴	8	0.22-0.3	6	5	M	A	A	A	L	b, c, h	NIL						HyD	HyD	
		<i>Cassia surattensis</i>	黃槐決明	3	0.1	3	2	M	A	A	A	L	b, c, h	NIL						HyD	HyD	
		<i>Celtis sinensis</i>	朴樹	12	0.45	10	2	M	A	A	A	L	b, c, d, h	NIL						HyD	HyD	
		<i>Diospyros eriantha</i>	烏柿	8	0.25	4	2	M	A	A	A	L	b, c, d, h	NIL						HyD	HyD	
		<i>Ficus hispida</i>	對葉榕	6	0.2	6	2	M	A	A	A	L	b, c, h	NIL						HyD	HyD	
		<i>Macaranga tanarius var. tomentosa</i>	血桐	5	0.1-0.25	5	3	M	A	A	A	L	b, c, h	NIL						HyD	HyD	
		<i>Melia azedarach</i>	楝	12	0.2-0.4	8	5	M	A	A	A	L	b, c, h	NIL						HyD	HyD	
		<i>Sterculia lanceolata</i>	假蒟蒻	8	0.12-0.25	6	8	M	A	A	A	L	b, c, h	NIL						HyD	HyD	
						sub-total	30															

Tree Group No.	Photo No.	Species		ESTIMATED MEASUREMENTS (M)			App. Quantity of the group	Amenity Value	Form	Health Condition	Structural Condition	Suitability for Transplanting		Conservation Status	Recommendation (Retain/ Transplant/ Fell)				Justification	Maintenance department to provide comments on TPRP		Additional Remarks
		Scientific Name	Chinese Name	Height	Trunk DBH	Spread		(high(H)/medium(M)/low(L))				(high(H)/medium(M)/low(L))	Remarks		% Retain	Retain	Transplant	Remove		Before	After	
								(good (G)/average (A)/poor (P))														
U	U_V1, U_V2	<i>Acacia confusa</i>	台灣相思	7-10	0.18-0.3	6-10	2	M	A	A	A	L	b, c, h	NIL	0%	0	0	47	Conflict with works	HyD	HyD	on slope
		<i>Celtis sinensis</i>	朴樹	8-9	0.25-0.35	7-10	4	M	A	A	A	L	b, c, d, h	NIL						HyD	HyD	
		<i>Hibiscus tiliaceus</i>	黃槿	4-5	0.18-0.25	5-6	18	M	A	A	A	L	b, c, h	NIL						HyD	HyD	
		<i>Macaranga tanarius var. tomentosa</i>	血桐	4-5	0.15-0.2	5-6	3	M	A	A	A	L	b, c, h	NIL						HyD	HyD	
		<i>Melia azedarach</i>	楝	8-10	0.2-0.45	5-6	14	M	A	A	A	L	b, c, h	NIL						HyD	HyD	
		<i>Sterculia lanceolata</i>	假蒺藜	6-9	0.15-0.2	2-4	6	M	A	A	A	L	b, c, h	NIL						HyD	HyD	
						sub-total	47															
X	X_V1	<i>Acacia confusa</i>	台灣相思	10-12	0.2-0.45	8-10	38	M	P	A	A	L	b, c, d, f, h	NIL	100%	469	0	0	No conflict with works	LandsD	LandsD	on slope
		<i>Alangium chinense</i>	八角楓	7-8	0.11-0.17	3-4	16	M	A	A	A	L	b, c, h	NIL						LandsD	LandsD	
		<i>Celtis sinensis</i>	朴樹	8-9	0.16-0.37	7-10	24	M	A	A	A	L	b, c, d, h	NIL						LandsD	LandsD	
		<i>Cinnamomum parthenoxylon</i>	黃樟	5-7	0.12-0.18	5-6	14	M	A	A	A	L	b, c	NIL						LandsD	LandsD	
		<i>Dimocarpus longan</i>	龍眼	6-8	0.1-0.25	3-7	26	M	A	A	A	L	b, c, d, h	NIL						LandsD	LandsD	
		<i>Eucalyptus sp.</i>	桉屬	10-14	0.2-0.4	4-6	97	M	A	A	A	L	b, c, d, h	NIL						LandsD	LandsD	
		<i>Ficus variegata</i>	青果榕	4-6	0.15-0.23	6-8	21	M	A	A	A	L	b, c, h	NIL						LandsD	LandsD	
		<i>Leucaena leucocephala</i>	銀合歡	5-8	0.12-0.18	3-6	55	L	P	A	A	L	b, c, f, h	NIL						LandsD	LandsD	
		<i>Macaranga tanarius var. tomentosa</i>	血桐	6-7	0.11-0.45	3-5	64	L	A	A	A	L	b, c, d, h	NIL						LandsD	LandsD	
		<i>Mallotus paniculatus</i>	白楸	6-7	0.10-0.15	4-5	31	L	A	A	A	L	b, c, h	NIL						LandsD	LandsD	
		<i>Schefflera heptaphylla</i>	鵝掌柴, 鴨腳木	6-8	0.12-0.13	6-8	27	M	A	A	A	L	b, c, h	NIL						LandsD	LandsD	
		<i>Sterculia lanceolata</i>	假蒺藜, 七姐果	5-10	0.15-0.32	4-6	17	M	A	A	A	L	b, c, d, h	NIL						LandsD	LandsD	
		<i>Tetradium glabrifolium</i>	棟葉吳茱萸	4-6	0.11-0.16	4-5	13	M	A	A	A	L	b, c, h	NIL						LandsD	LandsD	
<i>Zanthoxylum avicennae</i>	筋櫛花椒, 筋櫛	5-10	0.10-0.27	2-3	26	M	A	A	A	L	b, c, d, h	NIL	LandsD	LandsD								
						sub-total	469															
AG1	AG1_V1	<i>Acacia auriculiformis</i>	耳果相思	8	0.35	7	1	M	A	A	A	L	b, c, d, h	NIL	40%	22	0	33	Conflict with works	HyD	HyD	on slope
		<i>Acacia confusa</i>	台灣相思	10-12	0.2-0.4	8-10	20	M	P	A	A	L	b, c, d, f, h	NIL						HyD	HyD	
		<i>Acacia mangium</i>	大葉相思	10-12	0.2-0.4	7-9	8	M	A	A	A	L	b, c, d, h	NIL						HyD	HyD	
		<i>Eucalyptus robusta</i>	大葉桉	8	0.2	4	1	M	A	A	A	L	b, c, h	NIL						HyD	HyD	
		<i>Eucalyptus tereticornis</i>	細葉桉	15	0.3	3	2	M	A	A	A	L	b, c, d, h	NIL						HyD	HyD	
		<i>Ficus microcarpa</i>	榕樹	8-10	0.12-0.8	6-12	2	M	A	A	A	L	b, c, d, h	NIL						HyD	HyD	
		<i>Lophostemon confertus</i>	紅膠木	9	0.25	5	1	L	P	A	A	L	b, c, d, f, h	NIL						HyD	HyD	
		<i>Mallotus paniculatus</i>	白楸	7-8	0.1-0.15	4-5	7	M	A	A	A	L	b, c, h	NIL						HyD	HyD	
		<i>Polyspora axillaris</i>	大頭茶	6-7	0.1	4-5	6	M	A	A	A	L	b, c, h	NIL						HyD	HyD	
		<i>Schefflera heptaphylla</i>	鵝掌柴	8	0.2	6	2	M	A	A	A	L	b, c, h	NIL						HyD	HyD	
		<i>Schima superba</i>	木荷	8-10	0.1-0.15	4	5	M	A	A	A	L	b, c, h	NIL						HyD	HyD	
						sub-total	55															

Tree Group No.	Photo No.	Species		ESTIMATED MEASUREMENTS (M)			App. Quantity of the group	Amenity Value	Form	Health Condition	Structural Condition	Suitability for Transplanting		Conservation Status	Recommendation (Retain/ Transplant/ Fell)				Justification	Maintenance department to provide comments on TPRP		Additional Remarks
		Scientific Name	Chinese Name	Height	Trunk DBH	Spread		(high(H)/medium(M)/low(L))				(high(H)/medium(M)/low(L))	Remarks		% Retain	Retain	Transplant	Remove		Before	After	
								(good (G)/average (A)/poor (P))														
AG2	AG2_V1, AG2_V2	<i>Acacia auriculiformis</i>	耳果相思	5-10	0.3-0.35	3-7	2	M	A	A	A	L	b, c, d, h	NIL	0%	0	0	89	Conflict with works	HyD	HyD	on slope
		<i>Acacia confusa</i>	台灣相思	8-11	0.1-0.3	7-8	33	M	A	A	A	L	b, c, d, h	NIL						HyD	HyD	
		<i>Eucalyptus tereticornis</i>	細葉桉	13-15	0.1-0.5	3-5	23	M	A	A	A	L	b, c, d, h	NIL						HyD	HyD	
		<i>Ficus microcarpa</i>	榕樹	7-10	0.1-0.5	5-12	6	M	A	A	A	L	b, c, d, h	NIL						HyD	HyD	
		<i>Polyspora axillaris</i>	大頭茶	6-8	0.12-0.17	3-5	24	M	A	A	A	L	b, c, h	NIL						HyD	HyD	
		<i>Schefflera heptaphylla</i>	鵝掌柴	7	0.2	4	1	M	A	A	A	L	b, c, h	NIL						HyD	HyD	
						sub-total	89															
AG3	AG3_V1	<i>Acacia auriculiformis</i>	耳果相思	7-9	0.12-0.3	5-7	18	M	A	A	A	L	b, c, d, h	NIL	100%	57	0	0	No conflict with works	HyD	HyD	on slope
		<i>Acacia confusa</i>	台灣相思	7-9	0.12-0.4	5-7	10	M	A	A	A	L	b, c, d, h	NIL						HyD	HyD	
		<i>Macaranga tanarius var. tomentosa</i>	血桐	6-7	0.1-0.3	4-5	5	M	A	A	A	L	b, c, d, h	NIL						HyD	HyD	
		<i>Mallotus paniculatus</i>	白楸	6-7	0.12	4-5	3	M	A	A	A	L	b, c, h	NIL						HyD	HyD	
		<i>Schefflera heptaphylla</i>	鵝掌柴	7	0.15	5	1	M	A	A	A	L	b, c, h	NIL						HyD	HyD	
		<i>Schima superba</i>	木荷	4-10	0.1-0.2	2-5	15	M	A	A	A	L	b, c, h	NIL						HyD	HyD	
		<i>Sterculia lanceolata</i>	假蒟蒻	8-10	0.2	5-7	5	M	A	A	A	L	b, c, h	NIL						HyD	HyD	
						sub-total	57															
AG4	AG4_V1	<i>Acacia auriculiformis</i>	耳果相思	7-11	0.15-0.3	5-7	37	M	A	A	A	L	b, c, d, h	NIL	100%	70	0	0	No conflict with works	HyD	HyD	-
		<i>Schima superba</i>	木荷	5-10	0.15-0.25	2-4	30	M	A	A	A	L	b,c,d,h	NIL						HyD	HyD	
		<i>Macaranga tanarius var. tomentosa</i>	血桐	6	0.12	5	1	L	A	A	A	L	b, c, h	NIL						HyD	HyD	
		<i>Mallotus paniculatus</i>	白楸	6	0.1	4	1	L	A	A	A	L	b, c, h	NIL						HyD	HyD	
		<i>Schefflera heptaphylla</i>	鵝掌柴	8	0.12	4	1	M	A	A	A	L	b, c, h	NIL						HyD	HyD	
						sub-total	70															
AG5	AG5_V1	<i>Acacia auriculiformis</i>	耳果相思	10-12	0.15-0.4	7-8	28	M	A	A	A	L	b, c, d, h	NIL	100%	60	0	0	No conflict with works	HyD	HyD	on slope
		<i>Acacia confusa</i>	台灣相思	10-12	0.2-0.5	7-8	10	M	A	A	A	L	b, c, d, h	NIL						HyD	HyD	
		<i>Alangium chinense</i>	八角楓	7-8	0.12-0.15	3-4	2	M	A	A	A	L	b, c, h	NIL						HyD	HyD	
		<i>Pinus massoniana</i>	馬尾松	8-9	0.15-0.17	2-3	2	M	A	A	A	L	b, c, h	NIL						HyD	HyD	
		<i>Schefflera heptaphylla</i>	鵝掌柴	8-9	0.19-0.22	6-7	3	M	A	A	A	L	b, c, h	NIL						HyD	HyD	
		<i>Schima superba</i>	木荷	11-13	0.2-0.5	5-7	15	M	A	A	A	L	b, c, d, h	NIL						HyD	HyD	
						sub-total	60															

Tree Group No.	Photo No.	Species		ESTIMATED MEASUREMENTS (M)			App. Quantity of the group	Amenity Value	Form	Health Condition	Structural Condition	Suitability for Transplanting		Conservation Status	Recommendation (Retain/ Transplant/ Fell)				Justification	Maintenance department to provide comments on TPRP		Additional Remarks
		Scientific Name	Chinese Name	Height	Trunk DBH	Spread		(high(H)/medium(M)/low(L))	(good (G)/average (A)/poor (P))		(high(H)/medium(M)/low(L))	Remarks	% Retain		Retain	Transplant	Remove	Before		After		
AG6a	AG6a & 6b_V1	<i>Eucalyptus tereticornis</i>	細葉桉	12-14	0.2-0.4	4-6	11	M	A	A	A	L	b,c,d,h	NIL	100%	28	0	0	No conflict with works	HyD	HyD	on slope
		<i>Acacia confusa</i>	台灣相思	10-11	0.2-0.5	6-8	5	M	A	A	A	L	b,c,d,h	NIL						HyD	HyD	
		<i>Mallotus paniculatus</i>	白楸	7	0.2	5	1	M	A	A	A	L	b,c,h	NIL						HyD	HyD	
		<i>Ficus microcarpa</i>	榕樹	8	0.2	7	1	M	A	A	A	L	b,c,h	NIL						HyD	HyD	
		<i>Alangium chinense</i>	八角楓	10	0.15	3	2	M	A	A	A	L	b,c,h	NIL						HyD	HyD	
		<i>Schima superba</i>	木荷	10-14	0.3-0.4	6-7	5	M	A	A	A	L	b,c,d,h	NIL						HyD	HyD	
		<i>Schefflera heptaphylla</i>	鵝掌柴	8	0.2	4	2	M	A	A	A	L	b,c,h	NIL						HyD	HyD	
		<i>Acacia mangium</i>	大葉相思	10	0.25	6	1	M	A	A	A	L	b,c,d,h	NIL						HyD	HyD	
						sub-total	28															
AG6b	AG6a & 6b_V1	<i>Mallotus paniculatus</i>	白楸	7	0.2	5	1	M	A	A	A	L	b,c,h	NIL	100%	30	0	0	No conflict with works	AFCD	AFCD	on slope
		<i>Alangium chinense</i>	八角楓	10	0.15	3	2	M	A	A	A	L	b,c,h	NIL						AFCD	AFCD	
		<i>Schima superba</i>	木荷	10-14	0.3-0.4	6-7	5	M	A	A	A	L	b,c,d,h	NIL						AFCD	AFCD	
		<i>Schefflera heptaphylla</i>	鵝掌柴	6-8	0.2-0.25	4	2	M	A	A	A	L	b,c,h	NIL						AFCD	AFCD	
		<i>Aporosa dioica</i>	銀柴	6-8	0.22-0.3	6	5	M	A	A	A	L	b,c,h	NIL						AFCD	AFCD	
		<i>Sterculia lanceolata</i>	假蒺藜	6-8	0.12-0.25	6	8	M	A	A	A	L	b,c,h	NIL						AFCD	AFCD	
		<i>Ficus hispida</i>	對葉榕	5-6	0.15-0.23	6	4	M	A	A	A	L	b,c,h	NIL						AFCD	AFCD	
		<i>Macaranga tanarius var. tomentosa</i>	血桐	5-6	0.1-0.25	5	3	M	A	A	A	L	b,c,h	NIL						AFCD	AFCD	
						sub-total	30															
AG7	AG7_V1	<i>Acacia auriculiformis</i>	耳果相思	12	0.4	4-7	4	M	A	A	A	L	b, c, d, h	NIL	100%	39	0	0	No conflict with works	HyD	HyD	on slope
		<i>Acacia mangium</i>	大葉相思	7-14	0.2-0.4	4-7	17	M	A	A	A	L	b, c, d, h	NIL						HyD	HyD	
		<i>Litsea glutinosa</i>	潺槁樹	6	0.25	4-7	4	M	A	A	A	L	b, c, d, h	NIL						HyD	HyD	
		<i>Pinus massoniana</i>	馬尾松	10	0.18	3-6	5	L	A	A	A	L	b, c, h	NIL						HyD	HyD	
		<i>Schima superba</i>	木荷	14	0.3	3-6	9	M	A	A	A	L	b, c, d, h	NIL						HyD	HyD	
						sub-total	39															
AG8	AG8_V1	<i>Acacia auriculiformis</i>	耳果相思	10	0.3	7	12	M	A	A	A	L	b, c, d, h	NIL	100%	63	0	0	No conflict with works	HyD	HyD	on slope
		<i>Elaeocarpus decipiens</i>	杜英	8	0.15	4	4	M	A	A	A	L	b, c, h	NIL						HyD	HyD	
		<i>Litsea glutinosa</i>	潺槁樹	6	0.1	4	4	M	A	A	A	L	b, c, h	NIL						HyD	HyD	
		<i>Mallotus paniculatus</i>	白楸	10	0.2	6	8	M	A	A	A	L	b, c, h	NIL						HyD	HyD	
		<i>Schima superba</i>	木荷	13-15	0.25-0.35	6-7	35	M	A	A	A	L	b, c, d, h	NIL						HyD	HyD	
						sub-total	63															

Tree Group No.	Photo No.	Species		ESTIMATED MEASUREMENTS (M)			App. Quantity of the group	Amenity Value	Form	Health Condition	Structural Condition	Suitability for Transplanting		Conservation Status	Recommendation (Retain/ Transplant/ Fell)				Justification	Maintenance department to provide comments on TPRP		Additional Remarks
		Scientific Name	Chinese Name	Height	Trunk DBH	Spread		(high(H)/medium(M)/low(L))				(high(H)/medium(M)/low(L))	Remarks		% Retain	Retain	Transplant	Remove		Before	After	
								(good (G)/average (A)/poor (P))														
AG9	AG9_V1	<i>Acacia confusa</i>	台灣相思	12	0.35	6	11	M	A	A	A	L	b, c, d, h	NIL	100%	97	0	0	No conflict with works	HyD	HyD	on slope
		<i>Acacia mangium</i>	大葉相思	11-13	0.2-4	8	23	M	A	A	A	L	b, c, h	NIL						HyD	HyD	
		<i>Aleurites moluccana</i>	石栗	8	0.2	6	5	M	A	A	A	L	b, c, h	NIL						HyD	HyD	
		<i>Mallotus paniculatus</i>	白楸	6	0.1-0.12	4	16	M	A	A	A	L	b, c, h	NIL						HyD	HyD	
		<i>Pinus massoniana</i>	馬尾松	10	0.12	2	6	M	A	A	A	L	b, c, h	NIL						HyD	HyD	
		<i>Schima superba</i>	木荷	10-12	0.12	4-5	30	M	A	A	A	L	b, c, h	NIL						HyD	HyD	
		<i>Sterculia lanceolata</i>	假蒺藜	8	0.2	6	6	M	A	A	A	L	b, c, h	NIL						HyD	HyD	
						sub-total	97															
AG10	AG10_V1	<i>Acacia mangium</i>	大葉相思	10	0.15	3-5	25	M	A	A	A	L	b, c, h	NIL	100%	55	0	0	No conflict with works	HyD	HyD	on slope
		<i>Alangium chinense</i>	八角楓	8	0.1	2-3	5	L	A	A	A	L	b, c, h	NIL						HyD	HyD	
		<i>Aleurites moluccana</i>	石栗	12	0.3	4-6	5	M	A	A	A	L	b, c, d, h	NIL						HyD	HyD	
		<i>Eucalyptus tereticornis</i>	細葉桉	14	0.5	3-7	5	M	A	A	A	L	b, c, d, h	NIL						HyD	HyD	
		<i>Schima superba</i>	木荷	12	0.25	3-5	15	M	A	A	A	L	b, c, d, h	NIL						HyD	HyD	
						sub-total	55															
AG11	AG11_V1	<i>Acacia confusa</i>	台灣相思	10	0.4	6-8	5	M	A	A	A	L	b, c, d, h	NIL	100%	90	0	0	No conflict with works	HyD	HyD	on slope
		<i>Acacia mangium</i>	大葉相思	9	0.45	5-7	25	M	A	A	A	L	b, c, d, h	NIL						HyD	HyD	
		<i>Aporosa dioica</i>	銀柴	6	0.18	3-4	5	L	A	A	A	L	b, c, h	NIL						HyD	HyD	
		<i>Elaeocarpus apiculatus</i>	尖葉杜英	12	0.3	5-7	5	M	A	A	A	L	b, c, d, h	NIL						HyD	HyD	
		<i>Schima superba</i>	木荷	14	0.18-0.3	3-5	40	M	A	A	A	L	b, c, d, h	NIL						HyD	HyD	
		<i>Sterculia lanceolata</i>	假蒺藜	8	0.18	3-5	10	M	A	A	A	L	b, c, h	NIL						HyD	HyD	
						sub-total	90															
AG12	AG12_V1	<i>Acacia auriculiformis</i>	耳果相思	7-10	0.15-0.25	5-7	16	M	A	A	A	L	b, c, d, h	NIL	100%	60	0	0	No conflict with works	HyD	HyD	on slope
		<i>Acacia mangium</i>	大葉相思	12	0.25-0.35	4-6	24	M	A	A	A	L	b, c, d, h	NIL						HyD	HyD	
		<i>Pinus massoniana</i>	馬尾松	8	0.12	2-4	4	M	A	A	A	L	b, c, h	NIL						HyD	HyD	
		<i>Schefflera heptaphylla</i>	鵝掌柴	10	0.2	4-6	4	M	A	A	A	L	b, c, h	NIL						HyD	HyD	
		<i>Schima superba</i>	木荷	8	0.15-0.2	3-4	12	M	A	A	A	L	b, c, h	NIL						HyD	HyD	
						sub-total	60															
AG13	AG13_V1	<i>Acacia mangium</i>	大葉相思	14	0.2-0.3	10	20	M	A	A	A	L	b, c, d, h	NIL	100%	48	0	0	No conflict with works	HyD	HyD	on slope
		<i>Pinus massoniana</i>	馬尾松	8	0.2-0.25	4	4	M	A	A	A	L	b, c, d, h	NIL						HyD	HyD	
		<i>Schima superba</i>	木荷	14	0.25-0.4	6	24	M	A	A	A	L	b, c, d, h	NIL						HyD	HyD	
						sub-total	48															

Tree Group No.	Photo No.	Species		ESTIMATED MEASUREMENTS (M)			App. Quantity of the group	Amenity Value	Form	Health Condition	Structural Condition	Suitability for Transplanting		Conservation Status	Recommendation (Retain/ Transplant/ Fell)				Justification	Maintenance department to provide comments on TPRP		Additional Remarks
		Scientific Name	Chinese Name	Height	Trunk DBH	Spread		(high(H)/medium(M)/low(L))				(high(H)/medium(M)/low(L))	Remarks		% Retain	Retain	Transplant	Remove		Before	After	
								(good (G)/average (A)/poor (P))														
AG14	AG14_V1	<i>Acacia mangium</i>	大葉相思	12-14	0.3-0.55	6-8	24	M	A	A	A	L	b, c, d, h	NIL	100%	38	0	0	No conflict with works	HyD	HyD	on slope
		<i>Aporosa dioica</i>	銀柴	8	0.12	5	1	M	A	A	A	L	b, c, h	NIL						HyD	HyD	
		<i>Pinus massoniana</i>	馬尾松	7-9	0.1-0.2	3-4	5	M	A	A	A	L	b, c, h	NIL						HyD	HyD	
		<i>Scheffera heptaphylla</i>	鵝掌柴	8	0.2	3-4	2	M	A	A	A	L	b, c, h	NIL						HyD	HyD	
		<i>Schima superba</i>	木荷	12	0.25	2-6	5	M	A	A	A	L	b, c, d, h	NIL						HyD	HyD	
		<i>Sterculia lanceolata</i>	假蒺藜	8	0.12	5	1	M	A	A	A	L	b, c, h	NIL						HyD	HyD	
						sub-total	38															
AG17	AG17_V1	<i>Bauhinia sp.</i>	羊蹄甲屬	5	0.15	3	1	M	A	A	A	L	b, c	NIL	100%	3	0	0	No conflict with works	HyD	HyD	on slope
		<i>Bombax ceiba</i>	木棉	6	0.2	5	1	M	A	A	A	L	b, c	NIL						HyD	HyD	
		<i>Celtis sinensis</i>	朴樹	8	0.25	7	1	M	A	A	A	L	b, c, d	NIL						HyD	HyD	
						sub-total	3															
AG20	AG20_V1	<i>Aquilaria sinensis</i>	土沉香	6	0.1	1-3	4	M	A	A	A	L	b, c	Cap 586	100%	36	0	0	No conflict with works	LCSD	LCSD	-
		<i>Bauhinia sp.</i>	羊蹄甲屬	6-8	0.1-0.4	3-6	17	M	A	A	A	L	b, c, d	NIL						LCSD	LCSD	
		<i>Bischofia javanica</i>	秋楓	8	0.1-0.18	5-6	9	M	A	A	A	L	b, c	NIL						LCSD	LCSD	
		<i>Bombax ceiba</i>	木棉	8	0.15-0.2	3-5	4	M	A	A	A	L	b, c	NIL						LCSD	LCSD	
		<i>Cinnamomum burmannii</i>	陰香	7	0.12	5	1	M	A	A	A	L	b, c	NIL						LCSD	LCSD	
		<i>Sterculia lanceolata</i>	假蒺藜	8	0.12	5	1	M	A	A	A	L	b, c	NIL						LCSD	LCSD	
						sub-total	36															
AG21	AG21_V1	<i>Bridelia tomentosa</i>	土蜜樹	8	0.18	5	1	M	A	A	A	L	b, c, h	NIL	100%	7	0	0	No conflict with works	LCSD	LCSD	-
		<i>Sterculia lanceolata</i>	假蒺藜	5-7	0.12	4-5	4	M	A	A	A	L	b, c, h	NIL						LCSD	LCSD	
		<i>Syzygium jambos</i>	蒲桃	12	0.35	8	1	M	A	A	A	L	b, c, d, h	NIL						LCSD	LCSD	
		<i>Viburnum odoratissimum</i>	珊瑚樹	6	0.15	4	1	M	A	A	A	L	b, c, h	NIL						LCSD	LCSD	
						sub-total	7															
AG22	AG22_V1	<i>Bauhinia sp.</i>	羊蹄甲屬	5-7	0.12-0.2	5-7	6	M	A	A	A	L	b, c	NIL	100%	9	0	0	No conflict with works	HyD	HyD	on slope
		<i>Crateva unilocularis</i>	樹頭菜	5	0.12	5	1	M	A	A	A	L	b, c	NIL						HyD	HyD	
		<i>Sterculia lanceolata</i>	假蒺藜	5-6	0.25	5	2	M	A	A	A	L	b, c, d	NIL						HyD	HyD	
						sub-total	9															
AG23	AG23_V1	<i>Lagerstroemia speciosa</i>	大花紫薇	4	0.1	3	2	M	A	A	A	L	b, c	Cap 96	100%	2	0	0	No conflict with works	LCSD	LCSD	-
						sub-total	2															
AG24	AG24_V1	<i>Bauhinia sp.</i>	羊蹄甲屬	5-7	0.1-0.25	5-7	7	M	A	A	A	L	b, c, d	NIL	100%	7	0	0	No conflict with works	LCSD	LCSD	-
						sub-total	7															
AG27	AG27_V1	<i>Acacia confusa</i>	台灣相思	12	0.25-0.45	5-8	6	M	A	A	A	L	b, c, d, h	NIL	50%	7	0	8	Conflict with works	AFCD	AFCD	on slope
		<i>Bauhinia sp.</i>	羊蹄甲屬	8	0.3-0.35	3-6	4	M	A	A	A	L	b, c, d, h	NIL						AFCD	AFCD	
		<i>Corymbia citriodora</i>	檸檬桉	15	0.4	3-7	5	M	A	A	A	L	b, c, d, h	NIL						AFCD	AFCD	
						sub-total	15															

Tree Group No.	Photo No.	Species		ESTIMATED MEASUREMENTS (M)			App. Quantity of the group	Amenity Value	Form	Health Condition	Structural Condition	Suitability for Transplanting		Conservation Status	Recommendation (Retain/ Transplant/ Fell)				Justification	Maintenance department to provide comments on TPRP		Additional Remarks
		Scientific Name	Chinese Name	Height	Trunk DBH	Spread		(high(H)/medium(M)/low(L))				(high(H)/medium(M)/low(L))	Remarks		% Retain	Retain	Transplant	Remove		Before	After	
								(good (G)/average (A)/poor (P))														
AG28	AG28_V1	<i>Macaranga tanarius var. tomentosa</i>	血桐	8	0.12-0.15	6	2	M	A	A	A	L	b,c,h	NIL	0%	0	0	63	Conflict with works	HyD	HyD	on slope
		<i>Litsea monopetala</i>	假柿木薑子	7	0.12	4	1	M	A	A	A	L	b,c,h	NIL						HyD	HyD	
		<i>Dimocarpus longan</i>	龍眼	8	0.18	5	1	M	A	A	A	L	b,c,h	NIL						HyD	HyD	
		<i>Microcos nervosa</i>	破布葉	8	0.12	6	5	M	A	A	A	L	b,c,h	NIL						HyD	HyD	
		<i>Ficus hispida</i>	對葉榕	6	0.12	5	1	M	A	A	A	L	b,c,h	NIL						HyD	HyD	
		<i>Lophostemon confertus</i>	紅膠木	12-14	0.25-0.35	7	9	M	A	A	A	L	b,c,d,h	NIL						HyD	HyD	
		<i>Alangium chinense</i>	八角楓	10	0.15-0.27	7	3	M	A	A	A	L	b,c,d,h	NIL						HyD	HyD	
		<i>Sterculia lanceolata</i>	假蒺藜	5	0.1-0.2	5	5	M	A	A	A	L	b,c,h	NIL						HyD	HyD	
		<i>Litchi chinensis</i>	荔枝	12	0.12-0.35	8	4	M	A	A	A	L	b,c,d,h	NIL						HyD	HyD	
		<i>Bridelia tomentosa</i>	土蜜樹	7	0.2-0.3	5	10	M	A	A	A	L	b,c,d,h	NIL						HyD	HyD	
		<i>Celtis sinensis</i>	朴樹	8	0.45	8	2	M	A	A	A	L	b,c,d,h	NIL						HyD	HyD	
		<i>Canarium pimela</i>	烏欖	10	0.25	6	1	M	A	A	A	L	b,c,d,h	NIL						HyD	HyD	
		<i>Acacia confusa</i>	台灣相思	6	0.12-0.4	3	14	M	A	A	A	L	b,c,d,h	NIL						HyD	HyD	
		<i>Corymbia citriodora</i>	檸檬桉	14	0.45-0.7	7	5	M	A	A	A	L	b,c,d,h	NIL						HyD	HyD	
						sub-total	63															
AG29	AG29_V1	<i>Acacia confusa</i>	台灣相思	10-12	0.2-0.25	6-8	4	M	A	A	A	L	b,c,d,h	NIL	70%	6	0	3	Conflict with works	HyD	HyD	on slope
		<i>Microcos nervosa</i>	破布葉	6	0.1	6	1	M	A	A	A	L	b,c,h	NIL						HyD	HyD	
		<i>Bridelia tomentosa</i>	土蜜樹	8	0.2	5	1	M	A	A	A	L	b,c,h	NIL						HyD	HyD	
		<i>Alangium chinense</i>	八角楓	4	0.12	5	1	M	A	A	A	L	b,c,h	NIL						HyD	HyD	
		<i>Sterculia lanceolata</i>	假蒺藜	7	0.35-0.4	7	2	M	A	A	A	L	b,c,d,h	NIL						HyD	HyD	
						sub-total	9															
AG30	AG30-AG38_V1, AG30-AG38_V2	<i>Alangium chinense</i>	八角楓	6-8	0.1-0.17	5-6	3	M	A	A	A	L	b,c,h	NIL	75%	53	0	18	Conflict with works	HyD	HyD	on slope
		<i>Bridelia tomentosa</i>	土蜜樹	5-10	0.14-0.2	5	2	M	A	A	A	L	b,c,h	NIL						HyD	HyD	
		<i>Sapium discolor</i>	山烏桕	8	0.2	5	1	M	A	A	A	L	b,c,h	NIL						HyD	HyD	
		<i>Celtis sinensis</i>	朴樹	6-10	0.15-0.4	6-10	3	M	A	A	A	L	b,c,d,h	NIL						HyD	HyD	
		<i>Acronychia pedunculata</i>	山油柑	5-8	0.1-0.2	4-7	10	M	A	A	A	L	b,c,h	NIL						HyD	HyD	
		<i>Garcinia oblongifolia</i>	嶺南山竹子	7	0.15	5	5	M	A	A	A	L	b,c,h	NIL						HyD	HyD	
		<i>Cratoxylum cochinchinense</i>	黃牛木	6-8	0.13-0.15	3-5	6	M	A	A	A	L	b,c,h	NIL						HyD	HyD	
		<i>Itea chinensis</i>	老鼠刺	5-8	0.1-0.14	3-4	12	M	A	A	A	L	b,c,h	NIL						HyD	HyD	
		<i>Aporosa dioica</i>	銀柴	5-8	0.13-0.17	4-6	14	M	A	A	A	L	b,c,h	NIL						HyD	HyD	
		<i>Litsea glutinosa</i>	潺槁樹	4-6	0.11-0.13	4-6	3	M	A	A	A	L	b,c,h	NIL						HyD	HyD	
		<i>Scheffera heptaphylla</i>	鵝掌柴	7-9	0.12-0.2	4-6	6	M	A	A	A	L	b,c,h	NIL						HyD	HyD	
<i>Syzygium hancei</i>	韓氏蒲桃	7-8	0.1-0.5	4-6	6	M	A	A	A	L	b,c,d,h	NIL	HyD	HyD								
						sub-total	71															

Tree Group No.	Photo No.	Species		ESTIMATED MEASUREMENTS (M)			App. Quantity of the group	Amenity Value	Form	Health Condition	Structural Condition	Suitability for Transplanting		Conservation Status	Recommendation (Retain/ Transplant/ Fell)				Justification	Maintenance department to provide comments on TPRP		Additional Remarks
		Scientific Name	Chinese Name	Height	Trunk DBH	Spread		(high(H)/medium(M)/low(L))	(good (G)/average (A)/poor (P))			(high(H)/medium(M)/low(L))	Remarks		% Retain	Retain	Transplant	Remove		Before	After	
AG31	AG30-AG38_V1, AG30-AG38_V2	<i>Acronychia pedunculata</i>	山油柑	5-8	0.1-0.17	3-5	13	M	A	A	A	L	b,c,h	NIL	80%	59	0	14	Conflict with works	HyD	HyD	on slope
		<i>Schima superba</i>	木荷	10-12	0.17-0.25	4-6	36	M	A	A	A	L	b,c,d,h	NIL						HyD	HyD	
		<i>Garcinia oblongifolia</i>	嶺南山竹子	8-9	0.1-0.17	5	4	M	A	A	A	L	b,c,h	NIL						HyD	HyD	
		<i>Itea chinensis</i>	老鼠刺	4-10	0.1-0.2	3-6	13	M	A	A	A	L	b,c,h	NIL						HyD	HyD	
		<i>Myrsine seguinii</i>	密花樹	7-9	0.1-0.14	3-5	7	M	A	A	A	L	b,c,h	NIL						HyD	HyD	
						sub-total	73															
AG32	AG30-AG38_V1, AG30-AG38_V2	<i>Alangium chinense</i>	八角楓	7-14	0.1-0.13	2-7	5	M	A	A	A	L	b,c,h	NIL	50%	48	0	55	Conflict with works	HyD	HyD	on slope
		<i>Celtis sinensis</i>	朴樹	7-9	0.16-0.25	6-8	4	M	A	A	A	L	b,c,d,h	NIL						HyD	HyD	
		<i>Melia azedarach</i>	楝	5-14	0.13-0.35	5-11	9	M	A	A	A	L	b,c,d,h	NIL						HyD	HyD	
		<i>Acronychia pedunculata</i>	山油柑	3-11	0.12-0.25	3-7	8	M	A	A	A	L	b,c,d,h	NIL						HyD	HyD	
		<i>Sterculia lanceolata</i>	假蒺藜	5-14	0.1-0.26	3-10	15	M	A	A	A	L	b,c,d,h	NIL						HyD	HyD	
		<i>Schima superba</i>	木荷	9-17	0.13-0.52	3-10	23	M	A	A	A	L	b,c,d,h	NIL						HyD	HyD	
		<i>Garcinia oblongifolia</i>	嶺南山竹子	5-10	0.1-0.24	3-7	5	M	A	A	A	L	b,c,h	NIL						HyD	HyD	
		<i>Cratogeomys cochinchinense</i>	黃牛木	8-16	0.11-0.27	4-12	5	M	A	A	A	L	b,c,d,h	NIL						HyD	HyD	
		<i>Myrsine seguinii</i>	密花樹	8-18	0.11-0.3	5-14	6	M	A	A	A	L	b,c,d,h	NIL						HyD	HyD	
		<i>Choerospondias axillaris</i>	南酸棗	6-18	0.12-0.6	4-12	14	M	A	A	A	L	b,c,d,h	NIL						HyD	HyD	
						sub-total	103															
AG33	AG30-AG38_V1, AG30-AG38_V2	<i>Sapium discolor</i>	山烏柏	5-7	0.14-0.18	4-6	3	M	A	A	A	L	b,c,h	NIL	95%	75	0	5	No conflict with works	AFCD	AFCD	on slope
		<i>Celtis sinensis</i>	朴樹	6-10	0.12-0.22	5-7	3	M	A	A	A	L	b,c,h	NIL						AFCD	AFCD	
		<i>Acronychia pedunculata</i>	山油柑	6-10	0.11-0.18	5-8	6	M	A	A	A	L	b,c,h	NIL						AFCD	AFCD	
		<i>Schima superba</i>	木荷	10-12	0.17-0.23	3-6	30	M	A	A	A	L	b,c,h	NIL						AFCD	AFCD	
		<i>Garcinia oblongifolia</i>	嶺南山竹子	4-14	0.1-0.23	2-10	15	M	A	A	A	L	b,c,h	NIL						AFCD	AFCD	
		<i>Itea chinensis</i>	老鼠刺	4-12	0.1-0.25	2-10	16	M	A	A	A	L	b,c,d,h	NIL						AFCD	AFCD	
		<i>Myrsine seguinii</i>	密花樹	10-12	0.1-0.19	3-7	3	M	A	A	A	L	b,c,h	NIL						AFCD	AFCD	
		<i>Syzygium hancei</i>	韓氏蒲桃	8-12	0.1-0.15	3-7	4	M	A	A	A	L	b,c,h	NIL						AFCD	AFCD	
						sub-total	80															
AG34	AG30-AG38_V1, AG30-AG38_V2	<i>Acronychia pedunculata</i>	山油柑	5-10	0.1-0.15	3-7	20	M	A	A	A	L	b,c,h	NIL	90%	68	0	10	No conflict with works	AFCD	AFCD	on slope
		<i>Schima superba</i>	木荷	7-10	0.12-0.25	3-6	32	M	A	A	A	L	b,c,d,h	NIL						AFCD	AFCD	
		<i>Garcinia oblongifolia</i>	嶺南山竹子	7-10	0.1-0.2	3-7	6	M	A	A	A	L	b,c,h	NIL						AFCD	AFCD	
		<i>Itea chinensis</i>	老鼠刺	4-10	0.1-0.24	2-6	13	M	A	A	A	L	b,c,h	NIL						AFCD	AFCD	
		<i>Myrsine seguinii</i>	密花樹	7-10	0.1-0.18	3-7	7	M	A	A	A	L	b,c,h	NIL						AFCD	AFCD	
						sub-total	78															

Tree Group No.	Photo No.	Species		ESTIMATED MEASUREMENTS (M)			App. Quantity of the group	Amenity Value	Form	Health Condition	Structural Condition	Suitability for Transplanting		Conservation Status	Recommendation (Retain/ Transplant/ Fell)				Justification	Maintenance department to provide comments on TPRP		Additional Remarks
		Scientific Name	Chinese Name	Height	Trunk DBH	Spread		(high(H)/medium(M)/low(L))	(good (G)/average (A)/poor (P))	(high(H)/medium(M)/low(L))	Remarks	% Retain	Retain		Transplant	Remove	Before	After				
AG35	AG30-AG38_V1, AG30-AG38_V2	<i>Scolopia chinensis</i>	刺楸	7-12	0.14-0.17	3-7	4	M	A	A	A	L	b,c,h	NIL	95%	64	0	2	No conflict with works	AFCD	AFCD	on slope
		<i>Acronychia pedunculata</i>	山油柑	2-10	0.1-0.2	2-6	8	M	A	A	A	L	b,c,h	NIL						AFCD	AFCD	
		<i>Schima superba</i>	木荷	4-10	0.11-0.25	3-8	22	M	A	A	A	L	b,c,d,h	NIL						AFCD	AFCD	
		<i>Garcinia oblongifolia</i>	嶺南山竹子	4-14	0.1-0.25	2-9	24	M	A	A	A	L	b,c,d,h	NIL						AFCD	AFCD	
		<i>Cratoxylum cochinchinense</i>	黃牛木	6-7	0.1-0.15	3-5	3	M	A	A	A	L	b,c,h	NIL						AFCD	AFCD	
		<i>Syzygium hancei</i>	韓氏蒲桃	9-12	0.11-0.24	3-8	5	M	A	A	A	L	b,c,h	NIL						AFCD	AFCD	
						sub-total	66															
AG36	AG30-AG38, AG45_V1, AG30-AG38, AG45_V2	<i>Ormosia emarginata</i>	凹葉紅豆	4-10	0.11-0.18	3-8	3	M	A	A	A	L	b,c,h	NIL	100%	60	0	0	No conflict with works	AFCD	AFCD	on slope
		<i>Acronychia pedunculata</i>	山油柑	4-11	0.11-0.18	3-7	25	M	A	A	A	L	b,c,h	NIL						AFCD	AFCD	
		<i>Garcinia oblongifolia</i>	嶺南山竹子	7-10	0.1-0.2	3-7	12	M	A	A	A	L	b,c,h	NIL						AFCD	AFCD	
		<i>Itea chinensis</i>	老鼠刺	6-10	0.1-0.14	3-7	6	M	A	A	A	L	b,c,h	NIL						AFCD	AFCD	
		<i>Myrsine seguinii</i>	密花樹	6-10	0.1-0.17	2-6	8	M	A	A	A	L	b,c,d,h	NIL						AFCD	AFCD	
		<i>Syzygium hancei</i>	韓氏蒲桃	6-10	0.12-0.3	2-6	6	M	A	A	A	L	b,c,d,h	NIL						AFCD	AFCD	
						sub-total	60															
AG37	AG30-AG38_V1, AG30-AG38_V2	<i>Ormosia emarginata</i>	凹葉紅豆	4-10	0.12-0.18	3-8	4	M	A	A	A	L	b,c,h	NIL	100%	42	0	0	No conflict with works	AFCD	AFCD	on slope
		<i>Acronychia pedunculata</i>	山油柑	4-11	0.11-0.18	3-7	31	M	A	A	A	L	b,c,h	NIL						AFCD	AFCD	
		<i>Itea chinensis</i>	老鼠刺	6-10	0.1-0.14	3-7	7	M	A	A	A	L	b,c,h	NIL						AFCD	AFCD	
						sub-total	42															
AG38	AG30-AG38_V1, AG30-AG38_V2	<i>Garcinia oblongifolia</i>	嶺南山竹子	4-13	0.1-0.2	3-10	15	M	A	A	A	L	b,c,h	NIL	100%	27	0	0	No conflict with works	AFCD	AFCD	on slope
		<i>Itea chinensis</i>	老鼠刺	4-12	0.1-0.25	3-10	8	M	A	A	A	L	b,c,d,h	NIL						AFCD	AFCD	
		<i>Myrsine seguinii</i>	密花樹	10-12	0.1-0.18	3-7	2	M	A	A	A	L	b,c,h	NIL						AFCD	AFCD	
		<i>Syzygium hancei</i>	韓氏蒲桃	8-11	0.1-0.15	3-7	2	M	A	A	A	L	b,c,h	NIL						AFCD	AFCD	
						sub-total	27															

Tree Group No.	Photo No.	Species		ESTIMATED MEASUREMENTS (M)			App. Quantity of the group	Amenity Value	Form	Health Condition	Structural Condition	Suitability for Transplanting		Conservation Status	Recommendation (Retain/ Transplant/ Fell)				Justification	Maintenance department to provide comments on TPRP		Additional Remarks
		Scientific Name	Chinese Name	Height	Trunk DBH	Spread		(high(H)/medium(M)/low(L))				(high(H)/medium(M)/low(L))	Remarks		% Retain	Retain	Transplant	Remove		Before	After	
								(good (G)/average (A)/poor (P))														
AG39	AG39_V1	<i>Acronychia pedunculata</i>	山油柑	7-8	0.15-0.18	3-5	4	M	A	A	A	L	b,c,h	NIL	100%	73	0	0	No conflict with works	AFCD	AFCD	on slope
		<i>Machilus chekiangensis</i>	浙江潤楠	5-14	0.14-0.2	3-7	4	M	A	A	A	L	b,c,h	NIL						AFCD	AFCD	
		<i>Litchi chinensis</i>	荔枝	5-7	0.11-0.2	4-6	5	M	A	A	A	L	b,c,h	NIL						AFCD	AFCD	
		<i>Pinus massoniana</i>	馬尾松	6-9	0.11-0.2	2-5	5	M	A	A	A	L	b,c,h	NIL						AFCD	AFCD	
		<i>Ficus microcarpa</i>	細葉榕	5-9	0.1-0.2	3-5	4	M	A	A	A	L	b,c,h	NIL						AFCD	AFCD	
		<i>Schima superba</i>	木荷	4-20	0.1-0.4	2-8	25	M	A	A	A	L	b,c,d,h	NIL						AFCD	AFCD	
		<i>Garcinia oblongifolia</i>	嶺南山竹子	9-10	0.12-0.27	5-7	5	M	A	A	A	L	b,c,d,h	NIL						AFCD	AFCD	
		<i>Cratoxylum cochinchinense</i>	黃牛木	8-14	0.1-0.15	2-7	4	M	A	A	A	L	b,c,h	NIL						AFCD	AFCD	
		<i>Clausena lansium</i>	黃皮	4-7	0.11-0.24	4-7	4	M	A	A	A	L	b,c,h	NIL						AFCD	AFCD	
		<i>Itea chinensis</i>	老鼠刺	5-10	0.1-0.2	3-7	4	M	A	A	A	L	b,c,h	NIL						AFCD	AFCD	
		<i>Aporosa dioica</i>	銀柴	4-5	0.1-0.2	2-5	3	M	A	A	A	L	b,c,h	NIL						AFCD	AFCD	
		<i>Schefflera heptaphylla</i>	鵝掌柴	4-12	0.1-0.18	4-7	3	M	A	A	A	L	b,c,h	NIL						AFCD	AFCD	
		<i>Dimocarpus longan</i>	龍眼	6-8	0.1-0.25	3-7	3	M	A	A	A	L	b,c,d,h	NIL						AFCD	AFCD	
					sub-total	73																
AG40	AG40_V1, AG40_V2	<i>Sapium discolor</i>	山烏柏	3-5	0.1-0.25	2-4	3	M	A	A	A	L	b,c,d,h	NIL	90%	43	0	5	Conflict with works	HyD	HyD	on slope
		<i>Acacia confusa</i>	台灣相思	5-13	0.1-0.75	4-10	10	M	A	A	A	L	b,c,d,h	NIL						HyD	HyD	
		<i>Mallotus paniculatus</i>	白楸	5-7	0.13-0.34	3-5	3	M	A	A	A	L	b,c,d,h	NIL						HyD	HyD	
		<i>Vernicia fordii</i>	油桐	4-12	0.11-0.16	1-5	4	M	A	A	A	L	b,c,h	NIL						HyD	HyD	
		<i>Ficus variegata</i>	青果榕	8-10	0.2-0.37	3-7	3	M	A	A	A	L	b,c,d,h	NIL						HyD	HyD	
		<i>Melia azedarach</i>	楝	6-12	0.15-0.3	2-7	11	M	A	A	A	L	b,c,d,h	NIL						HyD	HyD	
		<i>Sterculia lanceolata</i>	假蒺藜	3-7	0.11-0.2	2-5	4	M	A	A	A	L	b,c,h	NIL						HyD	HyD	
		<i>Ficus hispida</i>	對葉榕	3-7	0.13-0.2	2-5	5	M	A	A	A	L	b,c,h	NIL						HyD	HyD	
		<i>Litsea glutinosa</i>	潺槁樹	3-7	0.1-0.23	2-4	5	M	A	A	A	L	b,c,h	NIL						HyD	HyD	
					sub-total	48																
AG42a	AG42a_V1	<i>Cinnamomum camphora</i>	樟樹	5	0.15	4	1	M	A	A	A	L	b,c,h	NIL	50%	10	0	10	Conflict with works	LandsD	LandsD	-
		<i>Adenantha microsperma</i>	海紅豆	4-8	0.1-0.5	2-6	3	M	A	A	A	L	b,c,h	NIL						LandsD	LandsD	
		<i>Peltophorum pterocarpum</i>	盾柱木	8-10	0.25-0.5	5-6	6	M	A	A	A	L	b,c,d,h	NIL						LandsD	LandsD	
		<i>Liquidambar formosana</i>	楓香	6-7	0.12-0.15	4-5	4	M	A	A	A	L	b,c,h	NIL						LandsD	LandsD	
		<i>Ficus variegata</i>	青果榕	10	0.3	6	1	M	A	A	A	L	b,c,d,h	NIL						LandsD	LandsD	
		<i>Cinnamomum burmannii</i>	陰香	6-8	0.1-0.2	3-6	5	M	A	A	A	L	b,c,h	NIL						LandsD	LandsD	
					sub-total	20																

Tree Group No.	Photo No.	Species		ESTIMATED MEASUREMENTS (M)			App. Quantity of the group	Amenity Value	Form	Health Condition	Structural Condition	Suitability for Transplanting		Conservation Status	Recommendation (Retain/ Transplant/ Fell)				Justification	Maintenance department to provide comments on TPRP		Additional Remarks
		Scientific Name	Chinese Name	Height	Trunk DBH	Spread		(high(H)/medium(M)/low(L))				(high(H)/medium(M)/low(L))	Remarks		% Retain	Retain	Transplant	Remove		Before	After	
								(good (G)/average (A)/poor (P))														
AG42b	AG42b_V1, AG42b_V2	<i>Casuarina equisetifolia</i>	木麻黃	8	0.22	9	1	M	P	A	A	L	b,c,h	NIL	50%	59	0	59	Conflict with works	HyD	HyD	on slope
		<i>Melia azedarach</i>	楝	5-8	0.25-0.3	4-8	6	M	A	A	A	L	b,c,d,h	NIL						HyD	HyD	
		<i>Clausena lansium</i>	黃皮	5	0.2	4	1	M	A	A	A	L	b,c,h	NIL						HyD	HyD	
		<i>Diospyros eriantha</i>	烏柿	8	0.35	5	1	M	A	A	A	L	b,c,d,h	NIL						HyD	HyD	
		<i>Acacia confusa</i>	台灣相思	9-12	0.3-0.7	8-10	83	M	A	A	A	L	b,c,d,h	NIL						HyD	HyD	
		<i>Macaranga tanarius var. tomentosa</i>	血桐	5-8	0.18-0.25	5-8	2	M	A	A	A	L	b,c,h	NIL						HyD	HyD	
		<i>Leucaena leucocephala</i>	銀合歡	7-8	0.15-0.25	5-6	4	M	A	A	A	L	b,c,h	NIL						HyD	HyD	
		<i>Mallotus paniculatus</i>	白楸	7	0.1-0.15	5	5	M	A	A	A	L	b,c,h	NIL						HyD	HyD	
		<i>Microcos nervosa</i>	破布葉	7-8	0.1-0.15	5-6	5	M	A	A	A	L	b,c,h	NIL						HyD	HyD	
		<i>Bauhinia sp.</i>	羊蹄甲屬	7-8	0.12-0.15	5-6	2	M	A	A	A	L	b,c,h	NIL						HyD	HyD	
		<i>Alangium chinense</i>	八角楓	7-8	0.12-0.15	5-6	3	M	A	A	A	L	b,c,h	NIL						HyD	HyD	
		<i>Ficus hispida</i>	對葉榕	7	0.1	6	1	M	A	A	A	L	b,c,h	NIL						HyD	HyD	
		<i>Choerospondias axillaris</i>	南酸棗	8	0.3	6	1	M	A	A	A	L	b,c,d,h	NIL						HyD	HyD	
		<i>Celtis sinensis</i>	朴樹	7-9	0.2-0.3	6-7	3	M	A	A	A	L	b,c,h	NIL						HyD	HyD	
					sub-total	118																
AG43	AG43_V1, AG43_V2	<i>Acacia confusa</i>	台灣相思	8	0.35	6	1	M	A	A	A	L	b,c	NIL	100%	2	0	0	No conflict with works	HyD	HyD	on slope
		<i>Casuarina equisetifolia</i>	木麻黃	11	0.3	7	1	M	A	A	A	L	b,c	NIL						HyD	HyD	
					sub-total	2																
R1	R1_V1	<i>Terminalia mantaly</i>	小葉欖仁	3-6	0.13-0.30	2-4	9	M	A	A	A	L	b,c,d,f	NIL	0%	0	0	12	Conflict with works	HyD	HyD	on slope
		<i>Bauhinia sp.</i>	羊蹄甲屬	2.5-4	0.13-0.15	2-3	3	M	A	A	A	L	b,c,h	NIL						HyD	HyD	
					sub-total	12																
R2	R2_V1	<i>Terminalia mantaly</i>	小葉欖仁	4.5-8	0.14-0.21	5-6	3	M	A	A	A	L	b,c,f,i	NIL	0%	0	0	10	Conflict with works	LCSD	LCSD	-
		<i>Livistona chinensis</i>	蒲葵	3	0.15-0.20	3	3	M	A	A	A	L	b,c,i	NIL						LCSD	LCSD	
		<i>Crateva unilocularis</i>	樹頭菜	2.5-3.5	0.11-0.12	3	3	M	P	A	A	L	b,c,f,i	NIL						LCSD	LCSD	
		<i>Bauhinia sp.</i>	羊蹄甲屬	4.5	0.16	3.5	1	M	P	A	A	L	b,c,f,i	NIL						LCSD	LCSD	
					sub-total	10																
R3	R3_V1, R3_V2	<i>Bischofia javanica</i>	秋楓	3.5-6.5	0.10-0.33	1-8	6	M	A	A	A	L	b,c,d,f,i	NIL	5%	7	0	5	Conflict with works	LCSD	LCSD	-
		<i>Bischofia polycarpa</i>	重陽木	3.5-6.5	0.13-0.35	3-8	6	M	A	A	A	L	b,c,d,f,i	NIL						LCSD	LCSD	
					sub-total	12																

Tree Group No.	Photo No.	Species		ESTIMATED MEASUREMENTS (M)			App. Quantity of the group	Amenity Value	Form	Health Condition	Structural Condition	Suitability for Transplanting		Conservation Status	Recommendation (Retain/ Transplant/ Fell)				Justification	Maintenance department to provide comments on TPRP		Additional Remarks
		Scientific Name	Chinese Name	Height	Trunk DBH	Spread		(high(H)/medium(M)/low(L))				(high(H)/medium(M)/low(L))	Remarks		% Retain	Retain	Transplant	Remove		Before	After	
								(good (G)/average (A)/poor (P))														
R4	R4_V1, R4_V2, R4_V3, R4_V4	<i>Aporosa dioica</i>	銀柴	4.5	0.16	3.5	1	M	P	A	A	L	b,c,f,i	NIL	5%	4	0	78	Conflict with works	LCSD	LCSD	-
		<i>Araucaria heterophylla</i>	異葉南洋杉	9.0	0.45	5.5	1	M	P	A	A	L	b,c,f,i	NIL						LCSD	LCSD	
		<i>Artocarpus heterophyllus</i>	菠蘿蜜	3.5	0.10	1.5	1	M	P	A	A	L	b,c,f,i	NIL						LCSD	LCSD	
		<i>Bauhinia x blakeana</i>	洋紫荊	2.5-7	0.12-0.24	2.5-6	16	M	P	A	A	L	b,c,f,i	NIL						LCSD	LCSD	
		<i>Bauhinia sp.</i>	羊蹄甲屬	4-7.5	0.11-0.44	3-8.5	3	M	P	A	A	L	b,c,f,i	NIL						LCSD	LCSD	
		<i>Bombax ceiba</i>	木棉	4.5-10.5	0.12-0.55	3-8.5	13	M	P	A	A	L	b,c,f,i	NIL						LCSD	LCSD	
		<i>Bridelia tomentosa</i>	土蜜樹	3.0	0.11	4.0	1	M	A	A	A	L	b,c,f	NIL						LCSD	LCSD	
		<i>Celtis sinensis</i>	朴樹	4.5-7.5	0.11-0.47	3.5-8.0	8	M	P	A	A	L	b,c,f,i	NIL						LCSD	LCSD	
		<i>Dead tree</i>	死樹	2-4	0.10-0.19	0.1-3.0	3	M	P	A	A	L	b,c,f,i	NIL						LCSD	LCSD	
		<i>Delonix regia</i>	鳳凰木	7	0.34	9	1	M	P	A	A	L	b,c,f,i	NIL						LCSD	LCSD	
		<i>Dimocarpus longan</i>	龍眼	6	0.29	8	1	M	P	A	A	L	b,c,f,i	NIL						LCSD	LCSD	
		<i>Ficus microcarpa</i>	細葉榕	5	0.90	10.5	1	M	P	A	A	L	b,c,f,i	NIL						LCSD	LCSD	
		<i>Lagerstroemia indica</i>	紫薇	4.5	0.10-0.11	2-4	5	M	P	A	A	L	b,c,f,i	Cap 96						LCSD	LCSD	
		<i>Lagerstroemia speciosa</i>	大花紫薇	4-4.5	0.10-0.21	3-5	4	M	A	A	A	L	b,c,d,f,i	Cap 96						LCSD	LCSD	
		<i>Leucaena leucocephala</i>	銀合歡	4-6.5	0.15-0.40	3.5-6.5	6	L	P	A	A	L	b,c,f,i	NIL						LCSD	LCSD	
		<i>Macaranga tanarius var. tomentosa</i>	血桐	4	0.33	5.5	1	M	P	A	A	L	b,c,f,i	NIL						LCSD	LCSD	
		<i>Melaleuca cajuputi subsp. cumingiana</i>	白千層	5-9.5	0.28-0.85	4-7	9	M	P	A	A	L	b,c,f,i	NIL						LCSD	LCSD	
		<i>Pongamia pinnata</i>	水黃皮	5.5	0.28	6	1	M	P	A	A	L	b,c,f,i	NIL						LCSD	LCSD	
		<i>Spathodea campanulata</i>	火焰樹	6.0	0.17	4.0	1	M	P	A	A	L	b,c,f,i	NIL						LCSD	LCSD	
		<i>Syzygium jambos</i>	蒲桃	5.5	0.45	8.5	1	M	P	A	A	L	b,c,f,i	NIL						LCSD	LCSD	
<i>Terminalia catappa</i>	欖仁樹	7-7.5	0.20-0.37	5.5-7	4	M	P	A	A	L	b,c,f,i	NIL	LCSD	LCSD								
					sub-total	82																
R5	R5_V1, R5_V2	<i>Wodyetia bifurcata</i>	狐尾椰子	5.0	0.30	3.0	6	M	A	A	A	L	b, c, d	NIL	100%	6	0	0	No conflict with works	LCSD	LCSD	-
					sub-total	6																
R6	R6_V1, R6_V2	<i>Caryota mitis</i>	短穗魚尾葵	3-6	0.10-0.13	2-3.5	14	M	A	A	A	L	b, c, i	NIL	0%	0	0	17	Conflict with works	LCSD	LCSD	-
		<i>Liquidambar formosana</i>	楓香	4-6.5	0.13-0.26	2-4	3	M	A	A	A	L	b, c, i	NIL						LCSD	LCSD	
					sub-total	17																

Tree Group No.	Photo No.	Species		ESTIMATED MEASUREMENTS (M)			App. Quantity of the group	Amenity Value (high(H)/medium(M)/low(L))	Form	Health Condition	Structural Condition	Suitability for Transplanting		Conservation Status	Recommendation (Retain/ Transplant/ Fell)				Justification	Maintenance department to provide comments on TPRP		Additional Remarks
				Scientific Name	Chinese Name	Height						Trunk DBH	Spread		(high(H)/medium(M)/low(L))	(good (G)/average (A)/poor (P))		(high(H)/medium(M)/low(L))		Remarks	% Retain	
		Height	Trunk DBH					Spread	(good (G)/average (A)/poor (P))	(high(H)/medium(M)/low(L))	Remarks			% Retain		Retain	Transplant		Remove			Before
R7	R7_V1, R7_V2, R7_V3, R7_V4	<i>Acacia auriculiformis</i>	耳果相思	8-11	0.28-0.45	3-7	3	M	A	A	A	L	b, c, d	NIL	79%	82	0	22	Conflict with works	LCSD	LCSD	-
		<i>Acacia confusa</i>	台灣相思	5-11	0.10-0.85	5-6	4	M	P	A	A	L	b, c, d, f	NIL						LCSD	LCSD	
		<i>Archontophoenix alexandrae</i>	假檳榔	4-10	0.15-0.27	1-3	19	M	A	A	A	L	b, c	NIL						LCSD	LCSD	
		<i>Bauhinia sp.</i>	羊蹄甲屬	7.0	0.22	3.0	1	M	P	A	A	L	b, c, f	NIL						LCSD	LCSD	
		<i>Bauhinia x blakeana</i>	洋紫荆	5.0	0.16-0.30	4-6	3	M	A	A	A	L	b, c, d	NIL						LCSD	LCSD	
		<i>Bombax ceiba</i>	木棉	7-8	0.28-0.38	5-7	4	M	A	A	A	L	b, c, d	NIL						LCSD	LCSD	
		<i>Caryota mitis</i>	短穗魚尾葵	2-8	0.10-0.20	0.5-4	22	M	A	A	A	M	-	NIL						LCSD	LCSD	
		<i>Delonix regia</i>	鳳凰木	5-11	0.23-0.30	5-8	4	M	A	A	A	L	b, c	NIL						LCSD	LCSD	
		<i>Dyopsis lutescens</i>	散尾葵	3-4	0.95	1-3	3	M	A	A	A	L	b, c	NIL						LCSD	LCSD	
		<i>Ficus elastica</i>	印度橡樹	6.5-13	0.25-0.43	1.5-8	3	M	P	A	A	L	b, c, f	NIL						HyD	HyD	
		<i>Ficus elastica</i>	印度橡樹	4-12	0.12-0.60	5-9	6	M	P	A	A	L	b, c, f	NIL						LCSD	LCSD	
		<i>Ficus microcarpa</i>	細葉榕	3.5-15	0.27-0.80	6-11	6	M	A	A	A	L	b, c, d	NIL						LCSD	LCSD	
		<i>Ficus religiosa</i>	菩提樹	3.0	0.20	2.0	1	M	P	A	A	L	b, c, f	NIL						LCSD	LCSD	
		<i>Grevillea banksii</i>	昆士蘭銀樺	13-15	0.30-0.35	2.5-3	2	M	A	A	A	L	b, c, d	NIL						LCSD	LCSD	
		<i>Livistona chinensis</i>	蒲葵	6.0	0.20	2-3	2	M	A	A	A	L	b, c	NIL						LCSD	LCSD	
		<i>Macaranga tanarius var. tomentosa</i>	血桐	8.0	0.37	6.0	1	M	A	A	A	L	b, c, d	NIL						LCSD	LCSD	
		<i>Melaleuca cajuputi subsp. cumingiana</i>	白千層	8-12	0.16-0.50	1-6	10	M	A	A	A	L	b, c, d	NIL						LCSD	LCSD	
		<i>Melia azedarach</i>	楝	11.0	0.32	5.0	1	M	P	A	A	L	b, c, d, f	NIL						LCSD	LCSD	
		<i>Sterculia lanceolata</i>	假蘋婆	5-7	0.10-0.31	4-6	7	M	A	A	A	L	b, c	NIL						LCSD	LCSD	
		<i>Sterculia nobilis</i>	蘋婆	8.0	0.15-0.16	6.0	2	M	A	A	A	L	b, c	NIL						LCSD	LCSD	
						sub-total	104															
R8	R8_V1, R8_V2	<i>Archontophoenix alexandrae</i>	假檳榔	12.0	0.18-0.28	5-6	3	M	A	A	A	L	b, c, i	NIL	0%	0	0	19	Conflict with works	LCSD	LCSD	-
		<i>Delonix regia</i>	鳳凰木	16-18	0.70-0.80	7-12	2	M	P	A	A	L	b, c, d, f	NIL						LCSD	LCSD	
		<i>Dyopsis lutescens</i>	散尾葵	5-8	0.10	3-6	8	M	A	A	A	L	b, c, i	NIL						LCSD	LCSD	
		<i>Livistona chinensis</i>	蒲葵	4-5	0.20-0.30	4-6	3	M	A	A	A	L	b, c	NIL						LCSD	LCSD	
		<i>Michelia x alba</i>	白蘭	13.0	0.22	3.0	1	M	A	A	A	L	b, c	Cap 96						LCSD	LCSD	
		<i>Peltophorum pterocarpum</i>	盾柱木	20.0	0.40	4.0	1	M	A	A	A	L	b, c, d	NIL						LCSD	LCSD	
		<i>Roystonea regia</i>	大王椰子	7.0	0.15	5.0	1	M	A	A	A	L	b, c, i	NIL						LCSD	LCSD	
						sub-total	19															
R9	R9_V1, R9_V2	<i>Archontophoenix alexandrae</i>	假檳榔	14-15	0.20-0.22	4-5	3	M	A	A	A	L	b, c	NIL	100%	3	0	0	No conflict with works	LCSD	LCSD	-
						sub-total	3															
R10	R10_V1, R10_V2	<i>Caryota mitis</i>	短穗魚尾葵	2.5-7	0.10-0.11	1-4	8	M	A	A	A	M	-	NIL	100%	15	0	0	No conflict with works	LCSD	LCSD	-
		<i>Dyopsis lutescens</i>	散尾葵	4-5	0.10	3-4	5	M	A	A	A	M	-	NIL						LCSD	LCSD	
		<i>Lagerstroemia speciosa</i>	大花紫薇	2.0	0.11	1.5	1	M	P	A	A	L	b, c, f	Cap 96						LCSD	LCSD	
		<i>Senna siamea</i>	鐵刀木	9.0	0.39	3.0	1	M	P	A	A	L	b, c, d, f	NIL						LCSD	LCSD	
						sub-total	15															

Tree Group No.	Photo No.	Species		ESTIMATED MEASUREMENTS (M)			App. Quantity of the group	Amenity Value (high(H)/medium(M)/low(L))	Form	Health Condition	Structural Condition	Suitability for Transplanting		Conservation Status	Recommendation (Retain/ Transplant/ Fell)				Justification	Maintenance department to provide comments on TPRP		Additional Remarks
		Scientific Name	Chinese Name	Height	Trunk DBH	Spread						(high(H)/medium(M)/low(L))	Remarks		% Retain	Retain	Transplant	Remove		Before	After	
R11	R11_V1, R11_V2	<i>Caryota mitis</i>	短穗魚尾葵	5-7	0.10	1-2.5	5	M	A	A	A	L	b, c, i	NIL	0%	0	0	6	Conflict with the construction of revised road realignment	LCSD	LCSD	-
		<i>Dead tree</i>	死樹	6.5	0.10	1.0	1	-	-	-	-	-	NIL	LCSD						LCSD		
						sub-total	6															
R12	R12_V1, R12_V2	<i>Acacia confusa</i>	台灣相思	15.0	0.42	7.0	1	M	A	A	A	L	b, c, d	NIL	37%	7	0	12	Conflict with works	LCSD	LCSD	-
		<i>Archontophoenix alexandrae</i>	假檳榔	4-8	0.13-0.18	1-2.5	8	M	A	A	A	M	-	NIL						LCSD	LCSD	
		<i>Ficus elastica</i>	印度橡樹	15.0	0.75	6.0	1	M	A	A	A	L	b, c, d	NIL						LCSD	LCSD	
		<i>Livistona chinensis</i>	蒲葵	1.8-2.5	0.11-0.16	1.5-2.5	9	M	A	A	A	L	b, c, i	NIL						LCSD	LCSD	
						sub-total	19															
R13	R13_V1, R13_V2	<i>Vernicia montana</i>	木油樹	6.5	0.29	3.0	1	M	A	A	A	L	b, c, d	NIL	55%	11	0	9	Conflict with works	LCSD	LCSD	-
		<i>Bauhinia sp.</i>	羊蹄甲屬	4.5	0.20	3.0	1	M	P	A	A	L	b, c, f	NIL						LCSD	LCSD	
		<i>Peltophorum tonkinense</i>	銀珠	10.5-11	0.28-0.55	3.5-9	2	M	A	A	A	L	b, c, d	NIL						LCSD	LCSD	
		<i>Livistona chinensis</i>	蒲葵	4-6	0.10-0.20	3.5-5	16	M	A	A	A	L	b, c	NIL						LCSD	LCSD	
						sub-total	20															
R14	R14_V1, R14_V2	<i>Acacia confusa</i>	台灣相思	6.0	0.17	3.0	1	M	A	A	A	L	b, c	NIL	0%	0	0	26	Conflict with works	LCSD	LCSD	-
		<i>Bauhinia sp.</i>	羊蹄甲屬	4.0	0.15-0.25	3.0	6	M	P	A	A	L	b, c, f	NIL						LCSD	LCSD	
		<i>Delonix regia</i>	鳳凰木	8.0	0.52	12.0	1	M	P	A	A	L	b, c, d, f	NIL						LCSD	LCSD	
		<i>Ficus fistulosa</i>	水同木	4.5	0.14	3.0	1	M	A	A	A	L	b, c	NIL						LCSD	LCSD	
		<i>Ficus hispida</i>	對葉榕	3.5-5	0.10-0.18	2.5-4	2	M	A	A	A	L	b, c	NIL						LCSD	LCSD	
		<i>Macaranga tanarius var. tomentosa</i>	血桐	4-10	0.15-0.26	2.5-6	4	M	P	A	A	L	b, c, d, f	NIL						LCSD	LCSD	
		<i>Mallotus paniculatus</i>	白楸	6.0	0.25	10.0	1	M	A	A	A	L	b, c, d	NIL						LCSD	LCSD	
<i>Melaleuca cajuputi subsp. cumingiana</i>	白千層	10-12.5	0.20-0.40	2.5-5.5	10	M	A	A	A	L	b, c	NIL	LCSD	LCSD								
						sub-total	26															
R15	R15_V1, R15_V2	<i>Ficus variegata</i>	青果榕	5.5	0.16	3.5	1	M	A	A	A	L	b, c	NIL	0%	0	0	4	Conflict with works	LCSD	LCSD	-
		<i>Peltophorum tonkinense</i>	銀珠	10.0	0.17-0.24	5-6	3	M	P	A	A	L	b, c, f	NIL						LCSD	LCSD	
						sub-total	4															
R16	R16_V1, R16_V2	<i>Melia azedarach</i>	楝	9.0	0.28	4.5	1	M	A	A	A	L	b, c, d	NIL	0%	0	0	5	Conflict with works	LCSD	LCSD	-
		<i>Peltophorum pterocarpum</i>	盾柱木	6-15	0.55-0.62	6-10	4	M	P	A	A	L	b, c, d, f	NIL						LCSD	LCSD	
						sub-total	5															
R17	R17_V1, R17_V2	<i>Bauhinia sp.</i>	羊蹄甲屬	5-5.5	0.24-0.29	5-6	2	M	A	A	A	L	b, c	NIL	100%	3	0	0	No conflict with works	LCSD	LCSD	-
		<i>Bombax ceiba</i>	木棉	8.0	0.47	7.0	1	M	A	A	A	L	b, c, d	NIL						LCSD	LCSD	
						sub-total	3															
R18	R18_V1, R18_V2	<i>Melaleuca cajuputi subsp. cumingiana</i>	白千層	11-12	0.21-0.26	1-1.5	2	M	A	A	A	L	b, c	NIL	100%	2	0	0	No conflict with works	LCSD	LCSD	-
						sub-total	2															

Tree Group No.	Photo No.	Species		ESTIMATED MEASUREMENTS (M)			App. Quantity of the group	Amenity Value	Form	Health Condition	Structural Condition	Suitability for Transplanting		Conservation Status	Recommendation (Retain/ Transplant/ Fell)				Justification	Maintenance department to provide comments on TPRP		Additional Remarks
		Scientific Name	Chinese Name	Height	Trunk DBH	Spread		(high(H)/medium(M)/low(L))				(high(H)/medium(M)/low(L))	Remarks		% Retain	Retain	Transplant	Remove		Before	After	
								(good (G)/average (A)/poor (P))														
R19	R19_V1, R19_V2	<i>Ficus elastica</i>	印度橡樹	10.0	0.60	9.0	1	M	P	A	A	L	b, c, d, f	NIL	100%	4	0	0	No conflict with works	LCSD	LCSD	-
		<i>Livistona chinensis</i>	蒲葵	2.0	0.15-0.35	2-2.5	2	M	A	A	A	L	b, c	NIL						LCSD	LCSD	
		<i>Senna siamea</i>	鐵刀木	10.0	0.36	6.0	1	M	P	A	A	L	b, c, d, f	NIL						LCSD	LCSD	
						sub-total	4															
R20	R20_V1, R20_V2	<i>Aleurites moluccana</i>	石栗	9.0	0.38	6.0	1	M	A	A	A	L	b, c, d	NIL	0%	0	0	4	Conflict with works	DSD	DSD	on slope
		<i>Lagerstroemia speciosa</i>	大花紫薇	4.0	0.21	3.0	1	M	A	A	A	L	b, c	Cap 96						DSD	DSD	
		<i>Lagerstroemia speciosa</i>	大花紫薇	4.0	0.15	2.5	1	M	A	A	A	L	b, c	Cap 96						LCSD	LCSD	
		<i>Thevetia peruviana</i>	黃花夾竹桃	4.0	0.35	4.0	1	M	P	A	A	L	b, c, d, f	NIL						LCSD	LCSD	
						sub-total	4															
R21	R21_V1, R21_V2	<i>Choerospondias axillaris</i>	南酸棗	8.0	0.22	4.0	1	M	A	A	A	L	b, c	NIL	60%	15	0	10	Conflict with works	LCSD	LCSD	-
		<i>Ficus elastica</i>	印度橡樹	4-11	0.19-0.35	2-9	10	M	A	A	A	L	b, c	NIL						LCSD	LCSD	
		<i>Ficus hispida</i>	對葉榕	6.0	0.18	7.0	1	M	A	A	A	L	b, c	NIL						LCSD	LCSD	
		<i>Ficus subpisocarpa</i>	筆管榕	7.0	0.16	5.0	1	M	P	A	A	L	b, c, f	NIL						LCSD	LCSD	
		<i>Livistona chinensis</i>	蒲葵	2.0	0.10-0.33	2-6	6	M	A	A	A	L	b, c, i	NIL						LCSD	LCSD	
		<i>Lophostemon confertus</i>	紅膠木	6.0	0.14	5.0	1	M	A	A	A	L	b, c	NIL						LCSD	LCSD	
		<i>Schefflera heptaphylla</i>	鵝掌柴	8.0	0.45	8.0	1	M	A	A	A	L	b, c, d	NIL						LCSD	LCSD	
		<i>Sterculia lanceolata</i>	假蒟蒻	6.0	0.23	1-7	4	M	A	A	A	L	b, c	NIL						LCSD	LCSD	
						sub-total	25															
R22	R22_V1, R22_V2	<i>Macaranga tanarius var. tomentosa</i>	血桐	10.0	0.30	8.0	1	M	P	A	A	L	b, c, d, f	NIL	100%	4	0	0	No conflict with works	HyD	HyD	on slope
		<i>Sterculia lanceolata</i>	假蒟蒻	4-9	0.11-0.24	1.5-7	3	M	P	A	A	L	b, c, f	NIL						HyD	HyD	
						sub-total	4															
R23	R23_V1, R23_V2	<i>Albizia lebbek</i>	大葉合歡	10.0	0.46	5.0	1	M	P	A	A	L	b, c, d, f	NIL	100%	6	0	0	No conflict with works	LCSD	LCSD	-
		<i>Bauhinia sp.</i>	羊蹄甲屬	4-6	0.20	4-6	2	M	A	A	A	L	b, c	NIL						LCSD	LCSD	
		<i>Lagerstroemia speciosa</i>	大花紫薇	3-9	0.12-0.25	2-5	3	M	A	A	A	L	b, c	Cap 96						LCSD	LCSD	
						sub-total	6															
R24	R24_V1, R24_V2	<i>Bombax ceiba</i>	木棉	9-10	0.15-0.35	3-4	6	M	A	A	A	L	b, c, d	NIL	100%	16	0	0	No conflict with works	LCSD	LCSD	-
		<i>Caryota mitis</i>	短穗魚尾葵	4.0	0.10	1.5	1	M	A	A	A	M	-	NIL						LCSD	LCSD	
		<i>Ficus hispida</i>	對葉榕	10.0	0.20	4.0	1	M	P	A	A	L	b, c, f	NIL						LCSD	LCSD	
		<i>Ficus microcarpa</i>	細葉榕	4-11	0.48-0.90	2-8	6	M	A	A	A	L	b, c, d	NIL						LCSD	LCSD	
		<i>Melaleuca cajuputi subsp. cumingiana</i>	白千層	7-10	0.21-0.30	3.0	2	M	A	A	A	L	b, c	NIL						LCSD	LCSD	
						sub-total	16															
R25	R25_V1, R25_V2	<i>Aleurites moluccana</i>	石栗	5-6	0.20-0.23	2-3	4	M	A	A	A	L	b, c	NIL	0%	0	0	10	Conflict with works	LCSD	LCSD	-
		<i>Ficus microcarpa</i>	細葉榕	6-9	0.40-0.58	4-6	5	M	A	A	A	L	b, c, d	NIL						LCSD	LCSD	
		<i>Leucaena leucocephala</i>	銀合歡	8.0	0.37	2.0	1	M	A	A	A	L	a, g	NIL						LCSD	LCSD	
						sub-total	10															

Tree Group No.	Photo No.	Species		ESTIMATED MEASUREMENTS (M)			App. Quantity of the group	Amenity Value	Form	Health Condition	Structural Condition	Suitability for Transplanting		Conservation Status	Recommendation (Retain/ Transplant/ Fell)				Justification	Maintenance department to provide comments on TPRP		Additional Remarks
		Scientific Name	Chinese Name	Height	Trunk DBH	Spread		(high(H)/medium(M)/low(L))	(good (G)/average (A)/poor (P))		(high(H)/medium(M)/low(L))	Remarks	% Retain		Retain	Transplant	Remove	Before		After		
R26	R26_V1, R26_V2	<i>Bauhinia sp.</i>	羊蹄甲屬	2.0	0.30	2.5	1	M	A	A	A	L	b, c, d	NIL	0%	0	0	33	Conflict with works	HyD	HyD	on slope
		<i>Bombax ceiba</i>	木棉	8-10	0.20-0.26	3.5-5	2	M	A	A	A	L	b, c, d, h	NIL						HyD	HyD	
		<i>Bridelia tomentosa</i>	土蜜樹	4.0	0.15	1.5	1	M	A	A	A	L	b, c	NIL						HyD	HyD	
		<i>Casuarina equisetifolia</i>	木麻黃	4-5	0.20-0.62	1-3	2	M	A	A	A	L	b, c, d	NIL						HyD	HyD	
		<i>Leucaena leucocephala</i>	銀合歡	4-4.5	0.15-0.22	1-2.5	5	M	A	A	A	L	a, g	NIL						HyD	HyD	
		<i>Livistona chinensis</i>	蒲葵	2.5-8	0.16-0.40	2-5	8	M	A	A	A	L	b, c	NIL						HyD	HyD	
		<i>Roystonea regia</i>	大王椰子	4-5	0.18-0.43	2-3	7	M	A	A	A	L	b, c	NIL						HyD	HyD	
		<i>Terminalia mantaly</i>	小葉欖仁	2-5	0.13-0.20	2-4	7	M	A	A	A	L	b, c	NIL						HyD	HyD	
					sub-total	33																
R27	R27_V1, R27_V2	<i>Acacia confusa</i>	台灣相思	11.0	0.55	5.0	1	M	A	A	A	L	b, c, d	NIL	0%	0	0	24	Conflict with works	LCSD	LCSD	on slope
		<i>Bauhinia sp.</i>	羊蹄甲屬	4-6	0.12-0.35	2-4	4	M	A	A	A	L	b, c	NIL						LCSD	LCSD	
		<i>Caryota mitis</i>	短穗魚尾葵	3.0	0.10	1.5	1	M	A	A	A	L	b, c	NIL						LCSD	LCSD	
		<i>Melaleuca cajuputi subsp. cumingiana</i>	白千層	6-12	0.21-0.85	1.5-7	18	M	P	A	A	L	b, c, d, f	NIL						LCSD	LCSD	
					sub-total	24																
R28	R28_V1, R28_V2	<i>Bauhinia sp.</i>	羊蹄甲屬	5-7	0.15-0.34	4-6	4	M	A	A	A	L	-	NIL	100%	4	0	0	No conflict with works	LCSD	LCSD	-
					sub-total	4																
R29	R29_V1, R29_V2	<i>Ficus microcarpa</i>	細葉榕	10.0	0.40	4.0	1	M	A	A	A	L	b, c, d	NIL	0%	0	0	16	Conflict with works	LCSD	LCSD	-
		<i>Melaleuca cajuputi subsp. cumingiana</i>	白千層	9-12	0.30-0.60	2-3.5	6	M	A	A	A	L	b, c, d	NIL						LCSD	LCSD	
		<i>Melaleuca cajuputi subsp. cumingiana</i>	白千層	6-12	0.25-0.55	1.5-5	9	M	P	A	A	L	f	NIL						HyD	HyD	
					sub-total	16																
R30	R30_V1, R30_V2	<i>Acacia confusa</i>	台灣相思	6-13	0.17-0.75	2-6	8	M	A	A	A	L	b, c	NIL	0%	0	0	8	Conflict with works	LCSD	LCSD	-
					sub-total	8																
R31	R31_V1, R31_V2	<i>Acacia confusa</i>	台灣相思	10.0	0.37	4.0	1	M	P	A	A	L	b, c, d, f	NIL	0%	0	0	18	Conflict with works	HyD	HyD	-
		<i>Bauhinia sp.</i>	羊蹄甲屬	4.0	0.14-0.25	3-5	11	M	P	A	A	L	b, c, f	NIL						HyD	HyD	
		<i>Bombax ceiba</i>	木棉	12.0	0.16	3.0	1	M	A	A	A	L	b, c	NIL						HyD	HyD	
		<i>Corymbia citriodora</i>	檸檬桉	10-14	0.33-0.65	4-7	5	M	A	A	A	L	b, c, d	NIL						HyD	HyD	
					sub-total	18																
R32	R32_V1	<i>Ficus microcarpa</i>	細葉榕	12.0	0.80	7.0	1	M	A	A	A	L	b, c, d	NIL	100%	1	0	0	No conflict with works	LCSD	LCSD	-
					sub-total	1																
R33	R33_V1, R33_V2	<i>Macaranga tanarius var. tomentosa</i>	血桐	5-13	0.25-0.38	5-7	3	M	A	A	A	L	b, c, d	NIL	100%	3	0	0	No conflict with works	LCSD	LCSD	-
					sub-total	3																
R34	R34_V1, R34_V2	<i>Caryota mitis</i>	短穗魚尾葵	5-7	0.16-0.30	1-2.5	9	M	A	A	A	L	b, c	NIL	0%	0	0	28	Conflict with works	LCSD	LCSD	-
		<i>Lagerstroemia speciosa</i>	大花紫薇	3-8	0.10-0.26	2-6	11	M	A	A	A	L	b, c	Cap 96						LCSD	LCSD	
		<i>Livistona chinensis</i>	蒲葵	3.0	0.11	2.0	1	M	A	A	A	L	b, c	NIL						LCSD	LCSD	
		<i>Phoenix roebelenii</i>	江邊刺葵	3-4	0.10-0.12	2-3	7	M	A	A	A	L	b, c	NIL						LCSD	LCSD	
					sub-total	28																

Tree Group No.	Photo No.	Species		ESTIMATED MEASUREMENTS (M)			App. Quantity of the group	Amenity Value	Form	Health Condition	Structural Condition	Suitability for Transplanting		Conservation Status	Recommendation (Retain/ Transplant/ Fell)				Justification	Maintenance department to provide comments on TPRP		Additional Remarks
		Scientific Name	Chinese Name	Height	Trunk DBH	Spread		(high(H)/medium(M)/low(L))				(good (G)/average (A)/poor (P))	(high(H)/medium(M)/low(L))		Remarks	% Retain	Retain	Transplant		Remove	Before	
R35	R35_V1, R35_V2	<i>Bombax ceiba</i>	木棉	2-4	0.15-0.23	0.7-2	10	L	A	A	A	L	-	NIL	100%	22	0	0	No conflict with works	LCSD	LCSD	on slope
		<i>Crateva unilocularis</i>	樹頭菜	2-4	0.08-0.25	1-4	11	L-M	A	A	A	L	-	NIL						LCSD	LCSD	
		<i>Melia azedarach</i>	楝	3.0	0.10	2.0	1	L	P	A	A	L	-	NIL						LCSD	LCSD	
						sub-total	22															
R36	R36_V1	<i>Melaleuca cajuputi subsp. cumingiana</i>	白千層	5.0	0.25	3.0	1	M	A	A	A	L	-	NIL	100%	1	0	0	No conflict with works	HyD	HyD	-
						sub-total	1															
R37	R37_V1	<i>Bauhinia x blakeana</i>	洋紫荊	3.0	0.11	2.0	1	L	A	A	P	L	a, f	NIL	0%	0	0	1	Conflict with works	HyD	HyD	-
						sub-total	1															
R38	R38_V1, R38_V2	<i>Acacia confusa</i>	台灣相思	8-13	0.23-0.50	4-10	4	L	P	P	A	L	a, b, c, d, f	NIL	0%	0	0	9	Conflict with the construction of pedestrian system	HyD	HyD	on slope
		<i>Bauhinia x blakeana</i>	洋紫荊	3.0	0.11	2.0	1	L	A	A	P	L	a, f	NIL						HyD	HyD	
		<i>Bauhinia sp.</i>	羊蹄甲屬	8-10	0.15-0.25	2.5-3	3	L	P	A	A	L	a, f	NIL						HyD	HyD	
		<i>Corymbia citriodora</i>	檸檬桉	12.0	0.28	3.0	1	L	A	A	A	L	a, b, c	NIL						HyD	HyD	
						sub-total	9															
						total	3509															

Remarks for Suitability for Transplanting

- (a) Low amenity value;
- (b) Irrecoverable form after transplanting (e.g. if substantial crown and root pruning are necessary to facilitate the transplanting);
- (c) Low survival rate after transplanting;
- (d) Very large size (unless the feasibility to transplant has been considered financially reasonable and technically feasible during the feasibility stage);
- (e) With evidence of over-maturity and onset of senescence;
- (f) With poor health, structure or form (e.g. imbalanced form, leaning, with major cavity/cracks/splits);
- (g) Undesirable species (e.g. *Leucaena leucocephala* which is an invasive exotic tree);
- (h) On steep slope; or
- (i) Low cost effectiveness.

Conservation status

- (A) The Protection of Endangered Species of Animals and Plants Ordinance (Cap.586)
- (B) Forests and Countryside Ordinance (Cap. 96)
- (C) Rare and Precious Plants of Hong Kong
- (D) IUCN Red List of Threatened Species

Tree No.	Photo No.	Species		Measurements			Amenity Value	Form	Health Condition	Structural Condition	Suitability for Transplanting		Conservation Status	Recommendation	Justification	Maintenance department to provide comments on TPRP		Additional Remarks
		Scientific Name	Chinese Name	Height (m)	DBH (mm)	Crown Spread (m)	(high(H)/medium(M)/low(L))	(good (G)/average (A)/poor (P))	(high(H)/medium(M)/low(L))	Remarks	(Retain/Transplant/Remove)	Before		After				
T4-0001	T4-0001	<i>Ficus benjamina</i>	垂葉榕	11.0	1750	12.0	H	G	A	A	L	b, c, d	DBH>1m	Transplant	Conflict with the construction of bridge	LCSD	LCSD	Large tree for DBH over 1m
T4-0291	T4-0291	<i>Pterocarpus indicus</i>	紫檀	14.0	270	6.0	M	A	A	A	L	b, c, d	D	Remove	Conflict with the road modification at Chung Ling Lane and To Lo Wan Hill Road	LCSD	LCSD	
T4-0296	T4-0296	<i>Pterocarpus indicus</i>	紫檀	15.0	310	7.0	M	P	A	A	L	b, c, d, f	D	Remove	Conflict with the road modification at Chung Ling Lane and To Lo Wan Hill Road	LCSD	LCSD	codominant trunks
T4-0372	T4-0372	<i>Pterocarpus indicus</i>	紫檀	15.0	420	7.0	M	A	A	A	L	b, c, d	D	Remove	Conflict with the road modification at Chung Ling Lane and To Lo Wan Hill Road	LCSD	LCSD	-
T4-0390	T4-0390	<i>Ficus virens</i>	黃葛樹	10.0	1000	11.0	M	A	A	A	L	b, c, d	DBH>1m	Retain	-	DSD	DSD	Large tree for DBH over 1m
T4-0556	T4-0556	<i>Ficus microcarpa</i>	細葉榕	14.0	1200	13.0	M	A	A	A	L	b, c, d	DBH>1m	Retain	-	LCSD	LCSD	Large tree for DBH over 1m
T4-0557	T4-0557	<i>Ficus microcarpa</i>	細葉榕	12.0	1500	11.0	M	A	A	A	L	b, c, d	DBH>1m	Retain	-	LCSD	LCSD	Large tree for DBH over 1m
T4-1027	T4-1027	<i>Ficus microcarpa</i>	細葉榕	12.0	2	10.0	M	P	A	A	L	-	DBH>1m	Retain	-	HyD	HyD	aerial roots on trunk and ground, pruned trunk
T4-1059	T4-1059 - T4-1061_V1 T4-1059 - T4-1061_V2	<i>Pterocarpus indicus</i>	紫檀	12	400	7.0	M	A	A	A	L	b,c,d,h	D	Retain	-	HyD	HyD	-
T4-1060		<i>Pterocarpus indicus</i>	紫檀	12	450	7.0	M	A	A	A	L	b,c,d,h	D	Retain	-	HyD	HyD	-
T4-1061		<i>Pterocarpus indicus</i>	紫檀	12	430	7.0	M	A	A	A	L	b,c,d,h	D	Retain	-	HyD	HyD	-
T4-1062	T4-1062 - T4-1065_V1 T4-1062 - T4-1065_V2	<i>Canthium dicoccum</i>	魚骨木	8	180	6	M	A	A	A	L	b,c,h	D	Remove	Conflict with the construction of bridge	HyD	HyD	-
T4-1063		<i>Canthium dicoccum</i>	魚骨木	7	160	6	M	A	A	A	L	b,c,h	D	Remove	Conflict with the construction of bridge	HyD	HyD	-
T4-1064		<i>Canthium dicoccum</i>	魚骨木	8	170	6	M	A	A	A	L	b,c,h	D	Remove	Conflict with the construction of bridge	HyD	HyD	-
T4-1065		<i>Canthium dicoccum</i>	魚骨木	7	180	6	M	A	A	A	L	b,c,h	D	Remove	Conflict with the construction of bridge	HyD	HyD	-
T4-1066	T4-1066_V1	<i>Pterocarpus indicus</i>	紫檀	12	400	8	M	A	A	A	L	b,c,d	D	Retain	-	LCSD	LCSD	-
T4-1067	T4-1067 - T4-1069_V1	<i>Ailanthus fordii</i>	常綠臭椿	17	450	10	M	A	A	A	L	b,c,d,h	B, C	Remove	Conflict with the construction of underpass	HyD	HyD	-
T4-1068		<i>Ailanthus fordii</i>	常綠臭椿	15.0	450	9.0	M	A	A	A	L	b,c,d,h	B, C	Remove	Conflict with the construction of underpass	HyD	HyD	-
T4-1069		<i>Canthium dicoccum</i>	魚骨木	6	250	5	M	A	A	A	L	b,c,d,h	D	Remove	Conflict with the construction of underpass	HyD	HyD	-
T4-1070	T4-1070_V1	<i>Ailanthus fordii</i>	常綠臭椿	12	200	5	M	A	A	A	L	b,c,h	B, C	Retain	-	HyD	HyD	-

Tree No.	Photo No.	Species		Measurements			Amenity Value	Form	Health Condition	Structural Condition	Suitability for Transplanting		Conservation Status	Recommendation	Justification	Maintenance department to provide comments on TPRP		Additional Remarks
		Scientific Name	Chinese Name	Height (m)	DBH (mm)	Crown Spread (m)	(high(H)/medium(M)/low(L))	(good (G)/average (A)/poor (P))	(high(H)/medium(M)/low(L))	Remarks	(Retain/Transplant/Remove)	Before		After				
T4-1094	T4-1094	<i>Canthium dicoccum</i>	魚骨木	6.0	110	3	M	A	A	A	L	b,c,d,h	D	Retain	-	AFCD	AFCD	Within Country Park
T4-1095	T4-1095	<i>Canthium dicoccum</i>	魚骨木	6.0	120	4.0	M	A	A	A	L	b,c,d,h	D	Retain	-	AFCD	AFCD	Within Country Park
T4-1096	T4-1096	<i>Canthium dicoccum</i>	魚骨木	7.0	150	4.0	M	A	A	A	L	b,c,d,h	D	Retain	-	AFCD	AFCD	Within Country Park
T4-1097	T4-1097	<i>Canthium dicoccum</i>	魚骨木	7.0	160	5.0	M	A	A	A	L	b,c,d,h	D	Retain	-	AFCD	AFCD	Within Country Park
T4-1098	T4-1098	<i>Canthium dicoccum</i>	魚骨木	9.0	250	6.0	M	A	A	A	L	b,c,d,h	D	Retain	-	AFCD	AFCD	Within Country Park
T4-1099	T4-1099	<i>Canthium dicoccum</i>	魚骨木	10.0	320	5.0	M	A	A	A	L	b,c,d,h	D	Retain	-	AFCD	AFCD	Within Country Park
T4-1100	T4-1100	<i>Canthium dicoccum</i>	魚骨木	13.0	280	10.0	M	A	A	A	L	b,c,d,h	D	Retain	-	AFCD	AFCD	Within Country Park
T4-1101	T4-1101	<i>Canthium dicoccum</i>	魚骨木	8.0	300	6.0	M	A	A	A	L	b,c,d,h	D	Retain	-	AFCD	AFCD	Within Country Park
T4-1102	T4-1102	<i>Canthium dicoccum</i>	魚骨木	15.0	300	7.0	M	A	A	A	L	b,c,d,h	D	Retain	-	AFCD	AFCD	Within Country Park
T4-1103	T4-1103	<i>Canthium dicoccum</i>	魚骨木	10.0	240	8.0	M	A	A	A	L	b,c,d,h	D	Retain	-	AFCD	AFCD	Within Country Park
T4-1104	T4-1104	<i>Canthium dicoccum</i>	魚骨木	12.0	260	6.0	M	A	A	A	L	b,c,d,h	D	Retain	-	AFCD	AFCD	Within Country Park
T4-1105	T4-1105	<i>Canthium dicoccum</i>	魚骨木	6.0	150	3.0	M	A	A	A	L	b,c,d,h	D	Retain	-	AFCD	AFCD	Within Country Park
T4-1106	T4-1106	<i>Canthium dicoccum</i>	魚骨木	14.0	300	5.0	M	A	A	A	L	b,c,d,h	D	Retain	-	AFCD	AFCD	Within Country Park
T4-1107	T4-1107	<i>Canthium dicoccum</i>	魚骨木	9.0	190	4.0	M	A	A	A	L	b,c,d,h	D	Retain	-	AFCD	AFCD	Within Country Park
T4-1108	T4-1108	<i>Canthium dicoccum</i>	魚骨木	4.0	100	2.0	M	A	A	A	L	b,c,d,h	D	Retain	-	AFCD	AFCD	Within Country Park
T4-1109	T4-1109	<i>Canthium dicoccum</i>	魚骨木	5.0	120	3.0	M	A	A	A	L	b,c,d,h	D	Retain	-	AFCD	AFCD	Within Country Park
T4-1110	T4-1110	<i>Canthium dicoccum</i>	魚骨木	6.0	150	4.0	M	A	A	A	L	b,c,d,h	D	Retain	-	AFCD	AFCD	Within Country Park
T4-1111	T4-1111	<i>Canthium dicoccum</i>	魚骨木	7.0	190	4.0	M	A	A	A	L	b,c,d,h	D	Retain	-	AFCD	AFCD	Within Country Park
T4-1112	T4-1112	<i>Canthium dicoccum</i>	魚骨木	7.0	170	3.0	M	A	A	A	L	b,c,d,h	D	Retain	-	AFCD	AFCD	Within Country Park
T4-1113	T4-1113	<i>Canthium dicoccum</i>	魚骨木	6.0	150	5.0	M	A	A	A	L	b,c,d,h	D	Retain	-	AFCD	AFCD	Within Country Park
T4-1114	T4-1114	<i>Canthium dicoccum</i>	魚骨木	8.0	200	6.0	M	A	A	A	L	b,c,d,h	D	Retain	-	AFCD	AFCD	Within Country Park
T4-1115	T4-1115	<i>Canthium dicoccum</i>	魚骨木	10.0	260	6.0	M	A	A	A	L	b,c,d,h	D	Retain	-	AFCD	AFCD	Within Country Park

Tree No.	Photo No.	Species		Measurements			Amenity Value	Form	Health Condition	Structural Condition	Suitability for Transplanting		Conservation Status	Recommendation	Justification	Maintenance department to provide comments on TPRP		Additional Remarks
		Scientific Name	Chinese Name	Height (m)	DBH (mm)	Crown Spread (m)	(high(H)/medium(M)/low(L))	(good (G)/average (A)/poor (P))	(high(H)/medium(M)/low(L))	Remarks	(Retain/Transplant/Remove)	Before		After				
T4-1116	T4-1116	<i>Canthium dicoccum</i>	魚骨木	6.0	160	5.0	M	A	A	A	L	b,c,d,h	D	Retain	-	AFCD	AFCD	Within Country Park
T4-1117	T4-1117	<i>Canthium dicoccum</i>	魚骨木	9.0	250	5.0	M	A	A	A	L	b,c,d,h	D	Retain	-	AFCD	AFCD	Within Country Park
T4-1118	T4-1118	<i>Canthium dicoccum</i>	魚骨木	9.0	220	4.0	M	A	A	A	L	b,c,d,h	D	Retain	-	AFCD	AFCD	Within Country Park
T4-1119	T4-1119	<i>Canthium dicoccum</i>	魚骨木	10.0	270	7.0	M	A	A	A	L	b,c,d,h	D	Retain	-	AFCD	AFCD	Within Country Park
T4-1120	T4-1120	<i>Canthium dicoccum</i>	魚骨木	8.0	230	5.0	M	A	A	A	L	b,c,d,h	D	Retain	-	AFCD	AFCD	Within Country Park
T4-1121	T4-1121	<i>Canthium dicoccum</i>	魚骨木	8.0	200	4.0	M	A	A	A	L	b,c,d,h	D	Retain	-	AFCD	AFCD	Within Country Park
T4-1122	T4-1122	<i>Canthium dicoccum</i>	魚骨木	9.0	250	6.0	M	A	A	A	L	b,c,d,h	D	Retain	-	AFCD	AFCD	Within Country Park
T4-1123	T4-1123	<i>Canthium dicoccum</i>	魚骨木	6.0	180	3.0	M	A	A	A	L	b,c,d,h	D	Retain	-	AFCD	AFCD	Within Country Park
T4-1124	T4-1124	<i>Canthium dicoccum</i>	魚骨木	6.0	170	3.0	M	A	A	A	L	b,c,d,h	D	Retain	-	AFCD	AFCD	Within Country Park
T4-1125	T4-1125	<i>Canthium dicoccum</i>	魚骨木	4.0	100	4.0	M	A	A	A	L	b,c,d,h	D	Retain	-	AFCD	AFCD	Within Country Park
T4-1126	T4-1126	<i>Canthium dicoccum</i>	魚骨木	5.0	120	3.0	M	A	A	A	L	b,c,d,h	D	Retain	-	AFCD	AFCD	Within Country Park
T4-1127	T4-1127	<i>Canthium dicoccum</i>	魚骨木	5.0	100	4.0	M	A	A	A	L	b,c,d,h	D	Retain	-	AFCD	AFCD	Within Country Park
T4-1128	T4-1128	<i>Canthium dicoccum</i>	魚骨木	7.0	140	5.0	M	A	A	A	L	b,c,d,h	D	Retain	-	AFCD	AFCD	Within Country Park
T4-1129	T4-1129	<i>Canthium dicoccum</i>	魚骨木	8.0	150	6.0	M	A	A	A	L	b,c,d,h	D	Retain	-	AFCD	AFCD	Within Country Park
T4-1130	T4-1130	<i>Canthium dicoccum</i>	魚骨木	7.0	110	3.0	M	A	A	A	L	b,c,d,h	D	Retain	-	AFCD	AFCD	Within Country Park
T4-1131	T4-1131	<i>Canthium dicoccum</i>	魚骨木	4.0	120	4.0	M	A	A	A	L	b,c,d,h	D	Retain	-	AFCD	AFCD	Within Country Park
T4-1132	T4-1132	<i>Canthium dicoccum</i>	魚骨木	5.0	120	4.0	M	A	A	A	L	b,c,d,h	D	Retain	-	AFCD	AFCD	Within Country Park
T4-1133	T4-1133	<i>Canthium dicoccum</i>	魚骨木	4.0	120	4.0	M	A	A	A	L	b,c,d,h	D	Retain	-	AFCD	AFCD	Within Country Park
T4-1134	T4-1134	<i>Canthium dicoccum</i>	魚骨木	6.0	140	4.0	M	A	A	A	L	b,c,d,h	D	Retain	-	AFCD	AFCD	Within Country Park
T4-1135	T4-1135	<i>Canthium dicoccum</i>	魚骨木	7.0	150	5.0	M	A	A	A	L	b,c,d,h	D	Retain	-	AFCD	AFCD	Within Country Park
T4-1136	T4-1136	<i>Canthium dicoccum</i>	魚骨木	11.0	300	10.0	M	A	A	A	L	b,c,d,h	D	Retain	-	AFCD	AFCD	Within Country Park
T4-1137	T4-1137	<i>Canthium dicoccum</i>	魚骨木	9.0	280	9.0	M	A	A	A	L	b,c,d,h	D	Retain	-	AFCD	AFCD	Within Country Park

Tree No.	Photo No.	Species		Measurements			Amenity Value	Form	Health Condition	Structural Condition	Suitability for Transplanting		Conservation Status	Recommendation	Justification	Maintenance department to provide comments on TPRP		Additional Remarks
		Scientific Name	Chinese Name	Height (m)	DBH (mm)	Crown Spread (m)	(high(H)/medium(M)/low(L))	(good (G)/average (A)/poor (P))	(high(H)/medium(M)/low(L))	Remarks	(Retain/Transplant/Remove)	Before		After				
T4-1138	T4-1138	<i>Canthium dicoccum</i>	魚骨木	7.0	220	8.0	M	A	A	A	L	b,c,d,h	D	Retain	-	AFCD	AFCD	Within Country Park
T4-1139	T4-1139	<i>Canthium dicoccum</i>	魚骨木	5.0	200	6.0	M	A	A	A	L	b,c,d,h	D	Retain	-	AFCD	AFCD	Within Country Park
T4-1140	T4-1140	<i>Canthium dicoccum</i>	魚骨木	6.0	230	7.0	M	A	A	A	L	b,c,d,h	D	Retain	-	AFCD	AFCD	Within Country Park
T4-1141	T4-1141	<i>Canthium dicoccum</i>	魚骨木	4.0	120	4.0	M	A	A	A	L	b,c,d,h	D	Retain	-	AFCD	AFCD	Within Country Park
T4-1142	T4-1142	<i>Canthium dicoccum</i>	魚骨木	8.0	200	4.0	M	A	A	A	L	b,c,d,h	D	Retain	-	AFCD	AFCD	Within Country Park
T4-1143	T4-1143	<i>Canthium dicoccum</i>	魚骨木	9.0	260	5.0	M	A	A	A	L	b,c,d,h	D	Retain	-	AFCD	AFCD	Within Country Park
T4-1144	T4-1144	<i>Canthium dicoccum</i>	魚骨木	11.0	270	6.0	M	A	A	A	L	b,c,d,h	D	Retain	-	AFCD	AFCD	Within Country Park
T4-1145	T4-1145	<i>Canthium dicoccum</i>	魚骨木	5.0	140	4.0	M	A	A	A	L	b,c,d,h	D	Retain	-	AFCD	AFCD	Within Country Park
T4-1146	T4-1146	<i>Canthium dicoccum</i>	魚骨木	5.0	100	3.0	M	A	A	A	L	b,c,d,h	D	Retain	-	AFCD	AFCD	Within Country Park
T4-1147	T4-1147	<i>Canthium dicoccum</i>	魚骨木	5.0	100	3.0	M	A	A	A	L	b,c,d,h	D	Retain	-	AFCD	AFCD	Within Country Park
T4-1148	T4-1148	<i>Canthium dicoccum</i>	魚骨木	7.0	150	3.0	M	A	A	A	L	b,c,d,h	D	Retain	-	AFCD	AFCD	Within Country Park
T4-1149	T4-1149	<i>Canthium dicoccum</i>	魚骨木	8.0	180	4.0	M	A	A	A	L	b,c,d,h	D	Retain	-	AFCD	AFCD	Within Country Park
T4-1150	T4-1150	<i>Canthium dicoccum</i>	魚骨木	7.0	200	4.0	M	A	A	A	L	b,c,d,h	D	Retain	-	AFCD	AFCD	Within Country Park
T4-1151	T4-1151	<i>Canthium dicoccum</i>	魚骨木	5.0	100	4.0	M	A	A	A	L	b,c,d,h	D	Retain	-	AFCD	AFCD	Within Country Park
T4-1152	T4-1152	<i>Canthium dicoccum</i>	魚骨木	6.0	130	4.0	M	A	A	A	L	b,c,d,h	D	Retain	-	AFCD	AFCD	Within Country Park
T4-1153	T4-1153	<i>Canthium dicoccum</i>	魚骨木	10.0	300	10.0	M	A	A	A	L	b,c,d,h	D	Retain	-	AFCD	AFCD	Within Country Park
T4-1154	T4-1154	<i>Canthium dicoccum</i>	魚骨木	13.0	280	8.0	M	A	A	A	L	b,c,d,h	D	Retain	-	AFCD	AFCD	Within Country Park
T4-1155	T4-1155	<i>Canthium dicoccum</i>	魚骨木	14.0	280	9.0	M	A	A	A	L	b,c,d,h	D	Retain	-	AFCD	AFCD	Within Country Park
T4-1156	T4-1156	<i>Canthium dicoccum</i>	魚骨木	11.0	260	6.0	M	A	A	A	L	b,c,d,h	D	Retain	-	AFCD	AFCD	Within Country Park
T4-1157	T4-1157	<i>Canthium dicoccum</i>	魚骨木	12.0	250	6.0	M	A	A	A	L	b,c,d,h	D	Retain	-	AFCD	AFCD	Within Country Park
T4-1158	T4-1158	<i>Canthium dicoccum</i>	魚骨木	10.0	300	7.0	M	A	A	A	L	b,c,d,h	D	Retain	-	AFCD	AFCD	Within Country Park
T4-1159	T4-1159	<i>Canthium dicoccum</i>	魚骨木	9.0	300	4.0	M	A	A	A	L	b,c,d,h	D	Retain	-	AFCD	AFCD	Within Country Park

Tree No.	Photo No.	Species		Measurements			Amenity Value	Form	Health Condition	Structural Condition	Suitability for Transplanting		Conservation Status	Recommendation	Justification	Maintenance department to provide comments on TPRP		Additional Remarks
		Scientific Name	Chinese Name	Height (m)	DBH (mm)	Crown Spread (m)	(high(H)/medium(M)/low(L))	(good (G)/average (A)/poor (P))	(high(H)/medium(M)/low(L))	Remarks	(Retain/Transplant/Remove)	Before		After				
T4-1160	T4-1160	<i>Canthium dicoccum</i>	魚骨木	7.0	240	3.0	M	A	A	A	L	b,c,d,h	D	Retain	-	AFCD	AFCD	Within Country Park
T4-1161	T4-1161	<i>Canthium dicoccum</i>	魚骨木	5.0	130	3.0	M	A	A	A	L	b,c,d,h	D	Retain	-	AFCD	AFCD	Within Country Park
T4-1162	T4-1162	<i>Canthium dicoccum</i>	魚骨木	5.0	120	3.0	M	A	A	A	L	b,c,d,h	D	Retain	-	AFCD	AFCD	Within Country Park
T4-1163	T4-1163	<i>Canthium dicoccum</i>	魚骨木	7.0	180	4.0	M	A	A	A	L	b,c,d,h	D	Retain	-	AFCD	AFCD	Within Country Park
T4-1164	T4-1164	<i>Canthium dicoccum</i>	魚骨木	6.0	160	6.0	M	A	A	A	L	b,c,d,h	D	Retain	-	AFCD	AFCD	Within Country Park
T4-1165	T4-1165	<i>Canthium dicoccum</i>	魚骨木	8.0	190	5.0	M	A	A	A	L	b,c,d,h	D	Retain	-	AFCD	AFCD	Within Country Park
T4-1166	T4-1166	<i>Canthium dicoccum</i>	魚骨木	8.0	220	7.0	M	A	A	A	L	b,c,d,h	D	Retain	-	AFCD	AFCD	Within Country Park
T4-1167	T4-1167	<i>Canthium dicoccum</i>	魚骨木	9.0	230	6.0	M	A	A	A	L	b,c,d,h	D	Retain	-	AFCD	AFCD	Within Country Park
T4-1168	T4-1168	<i>Canthium dicoccum</i>	魚骨木	9.0	240	8.0	M	A	A	A	L	b,c,d,h	D	Retain	-	AFCD	AFCD	Within Country Park
T4-1169	T4-1169	<i>Canthium dicoccum</i>	魚骨木	10.0	250	9.0	M	A	A	A	L	b,c,d,h	D	Retain	-	AFCD	AFCD	Within Country Park
T4-1170	T4-1170	<i>Canthium dicoccum</i>	魚骨木	11.0	200	7.0	M	A	A	A	L	b,c,d,h	D	Retain	-	AFCD	AFCD	Within Country Park
T4-1171	T4-1171	<i>Canthium dicoccum</i>	魚骨木	11.0	260	5.0	M	A	A	A	L	b,c,d,h	D	Retain	-	AFCD	AFCD	Within Country Park
T4-1172	T4-1172	<i>Canthium dicoccum</i>	魚骨木	13.0	230	4.0	M	A	A	A	L	b,c,d,h	D	Retain	-	AFCD	AFCD	Within Country Park
T4-1173	T4-1173	<i>Canthium dicoccum</i>	魚骨木	8.0	200	6.0	M	A	A	A	L	b,c,d,h	D	Retain	-	AFCD	AFCD	Within Country Park
T4-1174	T4-1174	<i>Canthium dicoccum</i>	魚骨木	10.0	270	7.0	M	A	A	A	L	b,c,d,h	D	Retain	-	AFCD	AFCD	Within Country Park
T4-1175	T4-1175	<i>Canthium dicoccum</i>	魚骨木	9.0	210	4.0	M	A	A	A	L	b,c,d,h	D	Retain	-	AFCD	AFCD	Within Country Park
T4-1176	T4-1176	<i>Canthium dicoccum</i>	魚骨木	8.0	100	4.0	M	A	A	A	L	b,c,d,h	D	Retain	-	AFCD	AFCD	Within Country Park
T4-1177	T4-1177	<i>Canthium dicoccum</i>	魚骨木	8.0	100	4.0	M	A	A	A	L	b,c,d,h	D	Retain	-	AFCD	AFCD	Within Country Park
T4-1178	T4-1178	<i>Canthium dicoccum</i>	魚骨木	11.0	150	5.0	M	A	A	A	L	b,c,d,h	D	Retain	-	AFCD	AFCD	Within Country Park
T4-1179	T4-1179	<i>Canthium dicoccum</i>	魚骨木	9.0	160	4.0	M	A	A	A	L	b,c,d,h	D	Retain	-	AFCD	AFCD	Within Country Park
T4-1180	T4-1180	<i>Canthium dicoccum</i>	魚骨木	13.0	250	6.0	M	A	A	A	L	b,c,d,h	D	Retain	-	AFCD	AFCD	Within Country Park
T4-1181	T4-1181	<i>Canthium dicoccum</i>	魚骨木	14.0	260	7.0	M	A	A	A	L	b,c,d,h	D	Retain	-	AFCD	AFCD	Within Country Park

Tree No.	Photo No.	Species		Measurements			Amenity Value	Form	Health Condition	Structural Condition	Suitability for Transplanting		Conservation Status	Recommendation	Justification	Maintenance department to provide comments on TPRP		Additional Remarks
		Scientific Name	Chinese Name	Height (m)	DBH (mm)	Crown Spread (m)	(high(H)/medium(M)/low(L))	(good (G)/average (A)/poor (P))	(high(H)/medium(M)/low(L))	Remarks	(Retain/Transplant/Remove)	Before		After				
T4-1182	T4-1182	<i>Canthium dicoccum</i>	魚骨木	10.0	300	10.0	M	A	A	A	L	b,c,d,h	D	Retain	-	AFCD	AFCD	Within Country Park
T4-1183	T4-1183	<i>Canthium dicoccum</i>	魚骨木	10.0	300	11.0	M	A	A	A	L	b,c,d,h	D	Retain	-	AFCD	AFCD	Within Country Park
T4-1184	T4-1184	<i>Canthium dicoccum</i>	魚骨木	9.0	240	6.0	M	A	A	A	L	b,c,d,h	D	Retain	-	AFCD	AFCD	Within Country Park
T4-1185	T4-1185	<i>Canthium dicoccum</i>	魚骨木	9.0	270	7.0	M	A	A	A	L	b,c,d,h	D	Retain	-	AFCD	AFCD	Within Country Park
T4-1186	T4-1186	<i>Canthium dicoccum</i>	魚骨木	8.0	230	8.0	M	A	A	A	L	b,c,d,h	D	Retain	-	AFCD	AFCD	Within Country Park
T4-1187	T4-1187	<i>Canthium dicoccum</i>	魚骨木	9.0	250	6.0	M	A	A	A	L	b,c,d,h	D	Retain	-	AFCD	AFCD	Within Country Park
T4-1188	T4-1188	<i>Canthium dicoccum</i>	魚骨木	9.0	220	7.0	M	A	A	A	L	b,c,d,h	D	Retain	-	AFCD	AFCD	Within Country Park
T4-1189	T4-1189	<i>Canthium dicoccum</i>	魚骨木	10.0	300	10.0	M	A	A	A	L	b,c,d,h	D	Retain	-	AFCD	AFCD	Within Country Park
T4-1190	T4-1190	<i>Canthium dicoccum</i>	魚骨木	11.0	240	7.0	M	A	A	A	L	b,c,d,h	D	Retain	-	AFCD	AFCD	Within Country Park
T4-1191	T4-1191	<i>Canthium dicoccum</i>	魚骨木	12.0	240	6.0	M	A	A	A	L	b,c,d,h	D	Retain	-	AFCD	AFCD	Within Country Park
T4-1192	T4-1192	<i>Canthium dicoccum</i>	魚骨木	12.0	200	5.0	M	A	A	A	L	b,c,d,h	D	Retain	-	AFCD	AFCD	Within Country Park
T4-1193	T4-1193	<i>Canthium dicoccum</i>	魚骨木	13.0	200	8.0	M	A	A	A	L	b,c,d,h	D	Retain	-	AFCD	AFCD	Within Country Park
T4-1194	T4-1194	<i>Canthium dicoccum</i>	魚骨木	11.0	180	5.0	M	A	A	A	L	b,c,d,h	D	Retain	-	AFCD	AFCD	Within Country Park
T4-1195	T4-1195	<i>Canthium dicoccum</i>	魚骨木	14.0	210	8.0	M	A	A	A	L	b,c,d,h	D	Retain	-	AFCD	AFCD	Within Country Park
T4-1196	T4-1196	<i>Canthium dicoccum</i>	魚骨木	9.0	170	6.0	M	A	A	A	L	b,c,d,h	D	Retain	-	AFCD	AFCD	Within Country Park
T4-1197	T4-1197	<i>Canthium dicoccum</i>	魚骨木	9.0	150	4.0	M	A	A	A	L	b,c,d,h	D	Retain	-	AFCD	AFCD	Within Country Park
T4-1198	T4-1198	<i>Canthium dicoccum</i>	魚骨木	10.0	170	6.0	M	A	A	A	L	b,c,d,h	D	Retain	-	AFCD	AFCD	Within Country Park
T4-1199	T4-1199	<i>Canthium dicoccum</i>	魚骨木	10.0	200	7.0	M	A	A	A	L	b,c,d,h	D	Retain	-	AFCD	AFCD	Within Country Park
T4-1200	T4-1200	<i>Canthium dicoccum</i>	魚骨木	8.0	150	4.0	M	A	A	A	L	b,c,d,h	D	Retain	-	AFCD	AFCD	Within Country Park
T4-1201	T4-1201	<i>Canthium dicoccum</i>	魚骨木	6.0	100	3.0	M	A	A	A	L	b,c,d,h	D	Retain	-	AFCD	AFCD	Within Country Park
T4-1202	T4-1202	<i>Canthium dicoccum</i>	魚骨木	6.0	120	3.0	M	A	A	A	L	b,c,d,h	D	Retain	-	AFCD	AFCD	Within Country Park
T4-1203	T4-1203	<i>Canthium dicoccum</i>	魚骨木	7.0	160	4.0	M	A	A	A	L	b,c,d,h	D	Retain	-	AFCD	AFCD	Within Country Park

Tree No.	Photo No.	Species		Measurements			Amenity Value	Form	Health Condition	Structural Condition	Suitability for Transplanting		Conservation Status	Recommendation	Justification	Maintenance department to provide comments on TPRP		Additional Remarks
		Scientific Name	Chinese Name	Height (m)	DBH (mm)	Crown Spread (m)	(high(H)/medium(M)/low(L))	(good (G)/average (A)/poor (P))	(high(H)/medium(M)/low(L))	Remarks	(Retain/Transplant/Remove)	Before		After				
T4-1204	T4-1204	<i>Canthium dicoccum</i>	魚骨木	12.0	280	7.0	M	A	A	A	L	b,c,d,h	D	Retain	-	AFCD	AFCD	Within Country Park
T4-1205	T4-1205	<i>Canthium dicoccum</i>	魚骨木	14.0	320	10.0	M	A	A	A	L	b,c,d,h	D	Retain	-	AFCD	AFCD	Within Country Park
T4-1206	T4-1206	<i>Canthium dicoccum</i>	魚骨木	6.0	120	5.0	M	A	A	A	L	b,c,d,h	D	Retain	-	AFCD	AFCD	Within Country Park
T4-1207	T4-1207	<i>Canthium dicoccum</i>	魚骨木	9.0	180	7.0	M	A	A	A	L	b,c,d,h	D	Retain	-	AFCD	AFCD	Within Country Park
T4-1208	T4-1208	<i>Canthium dicoccum</i>	魚骨木	10.0	270	8.0	M	A	A	A	L	b,c,d,h	D	Retain	-	AFCD	AFCD	Within Country Park
T4-1209	T4-1209	<i>Canthium dicoccum</i>	魚骨木	14.0	300	13.0	M	A	A	A	L	b,c,d,h	D	Retain	-	AFCD	AFCD	Within Country Park
T4-1210	T4-1210	<i>Canthium dicoccum</i>	魚骨木	9.0	230	6.0	M	A	A	A	L	b,c,d,h	D	Retain	-	AFCD	AFCD	Within Country Park
T4-1211	T4-1211 - T4-1214_V1	<i>Canthium dicoccum</i>	魚骨木	7.0	170	3.0	M	A	A	A	L	b,c,h	D	Retain	-	AFCD	AFCD	-
T4-1212		<i>Canthium dicoccum</i>	魚骨木	8.0	180	4.0	M	A	A	A	L	b,c,h	D	Retain	-	AFCD	AFCD	-
T4-1213		<i>Canthium dicoccum</i>	魚骨木	14.0	230	7.0	M	A	A	A	L	b,c,h	D	Retain	-	AFCD	AFCD	-
T4-1214		<i>Canthium dicoccum</i>	魚骨木	11.0	200	6.0	M	A	A	A	L	b,c,h	D	Retain	-	AFCD	AFCD	-
T4-1221	T4-1221	<i>Canthium dicoccum</i>	魚骨木	12.0	200	6.0	M	P	A	A	L	b,c,f,h	D	Retain	-	AFCD	AFCD	crooked trunk
T4-1222	T4-1222	<i>Canthium dicoccum</i>	魚骨木	8.0	200	6.0	M	P	A	A	L	b,c,f,h	D	Retain	-	HyD	HyD	codominant trunks
T4-1223	T4-1223	<i>Canthium dicoccum</i>	魚骨木	8.0	380	6.0	M	P	A	A	L	b,c,f,h	D	Retain	-	AFCD	AFCD	multiple trunks;Within Country Park
T4-1224	T4-1224	<i>Canthium dicoccum</i>	魚骨木	10.0	270	6.0	M	A	A	A	L	b,c,h	D	Retain	-	HyD	HyD	Within Country Park
T4-1225	T4-1225	<i>Canthium dicoccum</i>	魚骨木	10.0	120	4.0	M	A	A	A	L	b,c,h	D	Retain	-	AFCD	AFCD	Within Country Park
T4-1226	T4-1226	<i>Canthium dicoccum</i>	魚骨木	10.0	150	4.0	M	A	A	A	L	b,c,h	D	Retain	-	AFCD	AFCD	Within Country Park
T4-1227	T4-1227	<i>Canthium dicoccum</i>	魚骨木	7.0	150	4.0	M	P	A	A	L	b,c,f,h	D	Retain	-	HyD	HyD	crooked trunk
T4-1228	T4-1228	<i>Canthium dicoccum</i>	魚骨木	7.0	200	4.0	M	A	A	A	L	b,c,h	D	Retain	-	HyD	HyD	-
T4-1229	T4-1229	<i>Canthium dicoccum</i>	魚骨木	8.0	120	4.0	M	P	A	A	L	b,c,f,h	D	Retain	-	HyD	HyD	-
T4-1230	T4-1230	<i>Canthium dicoccum</i>	魚骨木	8.0	100	4.0	M	P	A	A	L	b,c,f,h	D	Retain	-	AFCD	AFCD	leaning; Within Country Park
T4-1231	T4-1231	<i>Canthium dicoccum</i>	魚骨木	7.0	140	3.0	M	A	A	A	L	b,c,h	D	Retain	-	AFCD	AFCD	Within Country Park

Tree No.	Photo No.	Species		Measurements			Amenity Value	Form	Health Condition	Structural Condition	Suitability for Transplanting		Conservation Status	Recommendation	Justification	Maintenance department to provide comments on TPRP		Additional Remarks
		Scientific Name	Chinese Name	Height (m)	DBH (mm)	Crown Spread (m)	(high(H)/medium(M)/low(L))	(good (G)/average (A)/poor (P))	(high(H)/medium(M)/low(L))	Remarks	(Retain/Transplant/Remove)	Before		After				
T4-1232	T4-1232	<i>Canthium dicoccum</i>	魚骨木	10.0	190	5.0	M	A	A	A	L	b,c,h	D	Retain	-	AFCD	AFCD	Within Country Park
T4-1233	T4-1233	<i>Canthium dicoccum</i>	魚骨木	5.0	140	5.0	M	P	A	A	L	b,c,f,h	D	Retain	-	HyD	HyD	crooked trunk
T4-1234	T4-1234_V1, T4-1234_V2	<i>Canthium dicoccum</i>	魚骨木	8.0	150	4.0	M	A	A	A	L	b,c,h	D	Retain	-	HyD	HyD	-
T4-1235	T4-1235	<i>Canthium dicoccum</i>	魚骨木	6.0	120	3.0	M	A	A	A	L	b,c,h	D	Retain	-	AFCD	AFCD	-
T4-1236	T4-1236_V1, T4-1236_V2	<i>Canthium dicoccum</i>	魚骨木	6.0	100	4.0	M	P	A	A	L	b,c,f,h	D	Retain	-	AFCD	AFCD	leaning; Within Country Park
T4-1237	T4-1237	<i>Canthium dicoccum</i>	魚骨木	6.0	250	4.0	M	P	A	A	L	b,c,f,h	D	Retain	-	HyD	HyD	leaning
T4-1238	T4-1238_V1, T4-1238_V2	<i>Canthium dicoccum</i>	魚骨木	10.0	220	4.0	M	A	A	A	L	b,c,h	D	Retain	-	AFCD	AFCD	-
T4-1239	T4-1239	<i>Canthium dicoccum</i>	魚骨木	7.0	100	5.0	M	P	A	A	L	b,c,f,h	D	Retain	-	AFCD	AFCD	crooked trunk
T4-1240	T4-1240	<i>Canthium dicoccum</i>	魚骨木	8.0	130	4.0	M	A	A	A	L	b,c,h	D	Retain	-	AFCD	AFCD	-
T4-1241	T4-1241	<i>Canthium dicoccum</i>	魚骨木	8.0	110	4.0	M	A	A	A	L	b,c,h	D	Retain	-	AFCD	AFCD	-
T4-1242	T4-1242	<i>Canthium dicoccum</i>	魚骨木	8.0	130	4.0	M	A	A	A	L	b,c,h	D	Retain	-	AFCD	AFCD	-
T4-1243	T4-1243	<i>Canthium dicoccum</i>	魚骨木	8.0	190	4.0	M	A	A	A	L	b,c,h	D	Retain	-	AFCD	AFCD	-
T4-1244	T4-1244	<i>Canthium dicoccum</i>	魚骨木	12.0	300	6.0	M	P	A	A	L	b,c,f,h	D	Retain	-	AFCD	AFCD	codominant trunks
T4-1246	T4-1246	<i>Canthium dicoccum</i>	魚骨木	10.0	160	5.0	M	P	A	A	L	b,c,f,h	D	Retain	-	AFCD	AFCD	codominant trunks
T4-1247	T4-1247	<i>Canthium dicoccum</i>	魚骨木	8.0	120	5.0	M	A	A	A	L	b,c,h	D	Retain	-	AFCD	AFCD	-
T4-1249	T4-1249	<i>Canthium dicoccum</i>	魚骨木	8.0	180	4.0	M	A	A	A	L	b,c,h	D	Remove	Conflict with the work area	HyD	HyD	-
T4-1250	T4-1250	<i>Canthium dicoccum</i>	魚骨木	8.0	200	6.0	M	A	A	A	L	b,c,h	D	Remove	Conflict with the work area	HyD	HyD	-
T4-1251	T4-1251	<i>Canthium dicoccum</i>	魚骨木	8.0	220	4.0	M	A	A	A	L	b,c,h	D	Retain	-	AFCD	AFCD	-
T4-1252	T4-1252	<i>Canthium dicoccum</i>	魚骨木	8.0	200	4.0	M	A	A	A	L	b,c,h	D	Retain	-	AFCD	AFCD	-
T4-1253	T4-1253	<i>Canthium dicoccum</i>	魚骨木	8.0	270	6.0	M	A	A	A	L	b,c,h	D	Retain	-	AFCD	AFCD	-
T4-1254	T4-1254 - T4-1255	<i>Canthium dicoccum</i>	魚骨木	10.0	280	8.0	M	A	A	A	L	b,c,h	D	Retain	-	AFCD	AFCD	Within Country Park
T4-1255		<i>Canthium dicoccum</i>	魚骨木	8.0	280	8.0	M	A	A	A	L	b,c,h	D	Retain	-	AFCD	AFCD	Within Country Park

Tree No.	Photo No.	Species		Measurements			Amenity Value	Form	Health Condition	Structural Condition	Suitability for Transplanting		Conservation Status	Recommendation	Justification	Maintenance department to provide comments on TPRP		Additional Remarks
		Scientific Name	Chinese Name	Height (m)	DBH (mm)	Crown Spread (m)	(high(H)/medium(M)/low(L))	(good (G)/average (A)/poor (P))	(high(H)/medium(M)/low(L))	Remarks	(Retain/Transplant/Remove)	Before		After				
T4-1256	T4-1256 - T4-1257	<i>Ixonanthes chinensis</i>	黏木	8.0	95	2.0	M	A	A	A	L	b,c,h	C, D	Retain	-	AFCD	AFCD	Within Country Park
T4-1257		<i>Ixonanthes chinensis</i>	黏木	9.0	95	2.0	M	A	A	A	L	b,c,h	C, D	Retain	-	AFCD	AFCD	Within Country Park

Remarks for Suitability for Transplanting

- (a) Low amenity value;
- (b) Irrecoverable form after transplanting (e.g. transplanting requires substantial crown and root pruning);
- (c) Low chance of survival upon transplanting;
- (d) Very large size (unless the feasibility to transplant has been considered financially reasonable and technically feasible during the feasibility stage);
- (e) With evidence of over-maturity and onset of senescence;
- (f) With poor health, structure or form (e.g. imbalanced form, leaning, with major cavity/cracks/splits); or cavity/cracks/splits); or
- (g) Undesirable species (e.g. *Leucaena leucocephala* which is an invasive exotic and self-seeding tree);
- (h) On steep slope.
- (i) trees grown under poor conditions which have limited the formation of proper root ball necessary for transplanting

Conservation status

- (A) The Protection of Endangered Species of Animals and Plants Ordinance (Cap.586)
- (B) Forests and Countryside Ordinance (Cap. 96)
- (C) Rare and Precious Plants of Hong Kong
- (D) IUCN Red List of Threatened Species



A_V1



A_V2



B_V1



B_V2



C_V1



C_V2



D_V1



D_V2



E_V1



E_V2



F_V1



F_V2



F_V3



G_V1



G_V2



G_V3



H1_V1



H2_V1



H2_V2



H2_V3



I_V1



I_V2



J_V1



K1_V1



K2_V1



K3_V1



L_V1



L_V2



O_V1



O_V2



P_V1



P_V2



Q_V1



Q_V2



R_V1



R_V2



S_V1



T1_V1



T1_V2



T2_V1



U_V1



U_V2

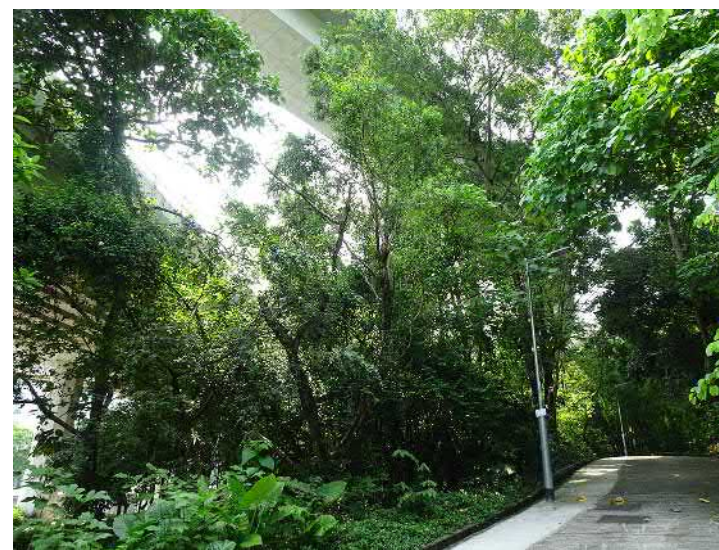

X_V1

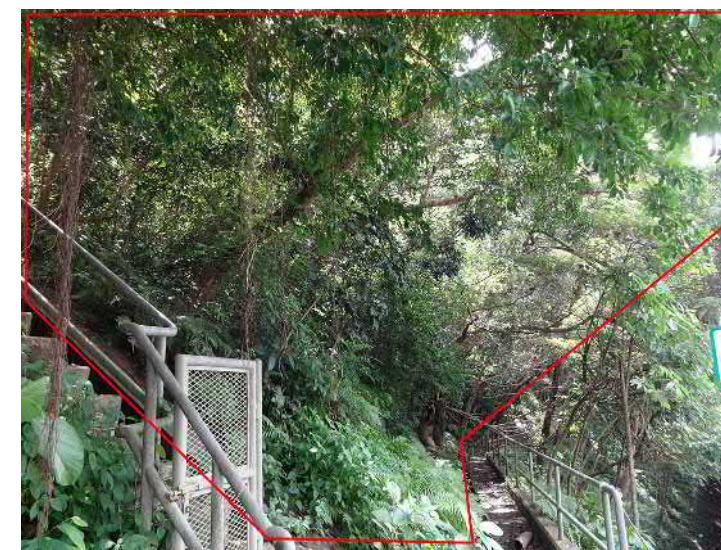

AG1_V1



AG2_V1



AG2_V2



AG3_V1



AG4_V1



AG5_V1



AG6a & 6b_V1



AG7_V1



AG8_V1



AG9_V1



AG10_V1

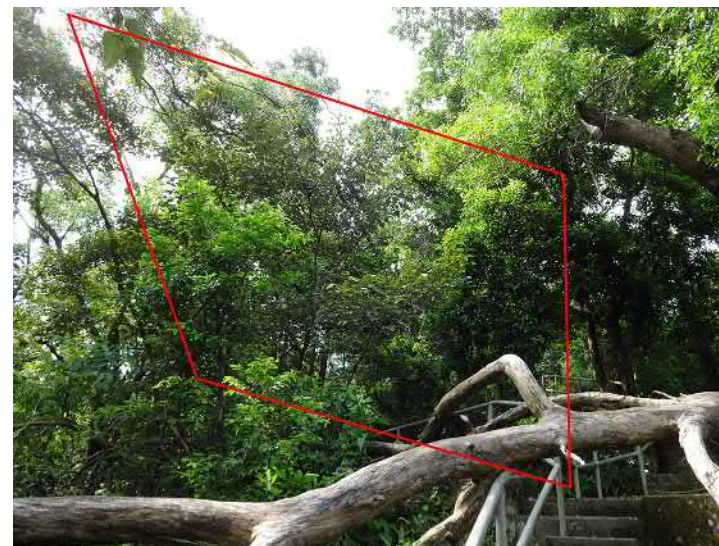

AG11_V1



AG12_V1



AG13_V1



AG14_V1



AG17_V1



AG20_V1



AG21_V1

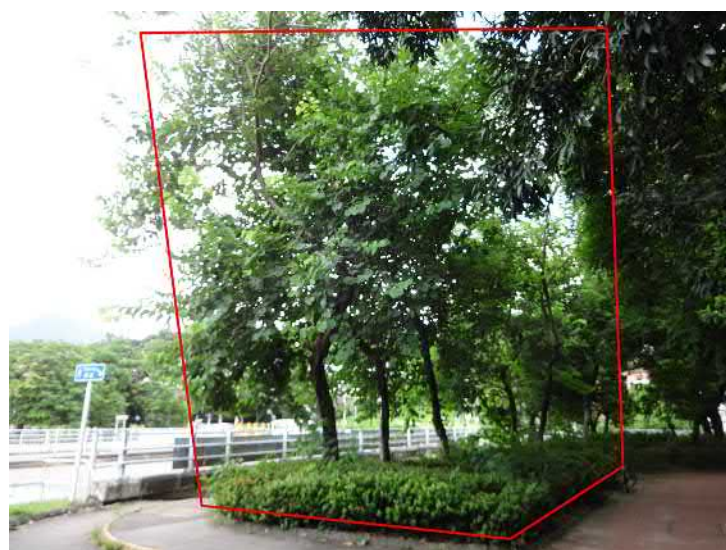

AG22_V1

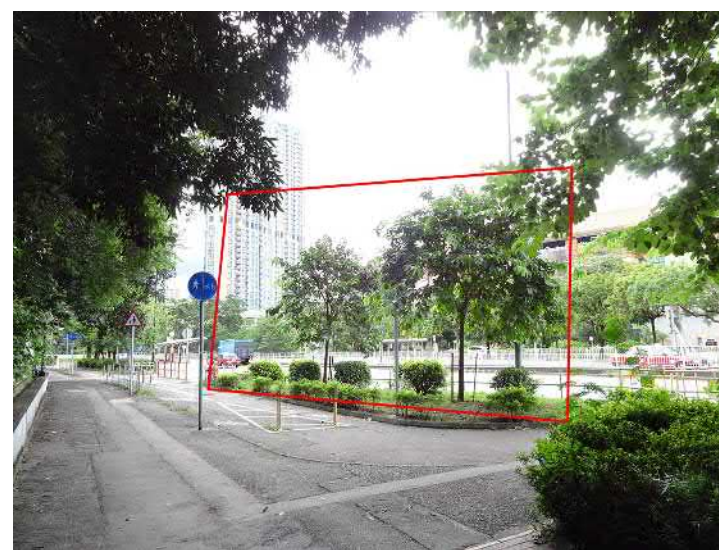

AG23_V1

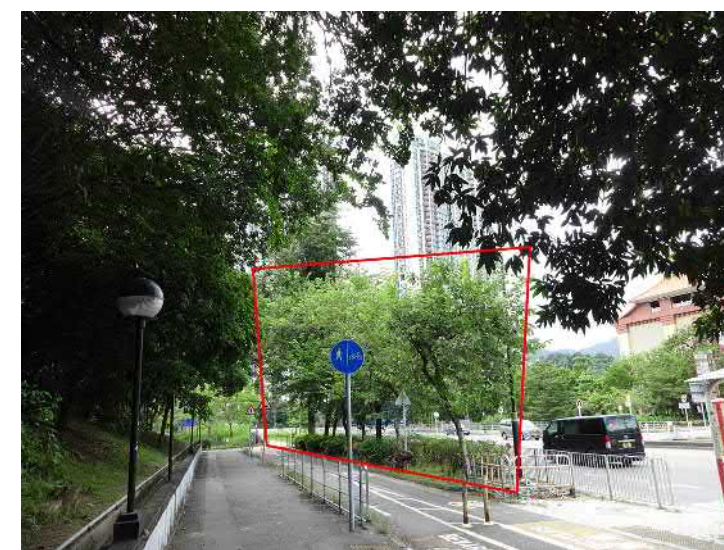

AG24_V1



AG27_V1



AG28_V1



AG29_V1



AG30-AG38_V1



AG30-AG38_V2

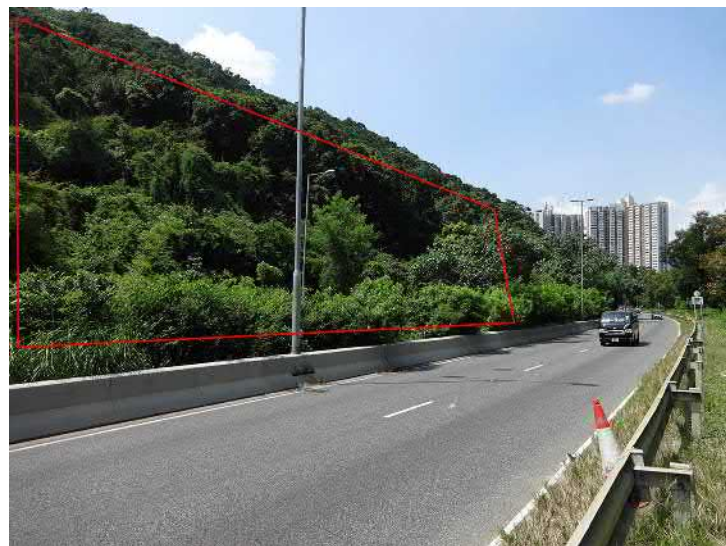

AG39_V1



AG40_V1



AG40_V2

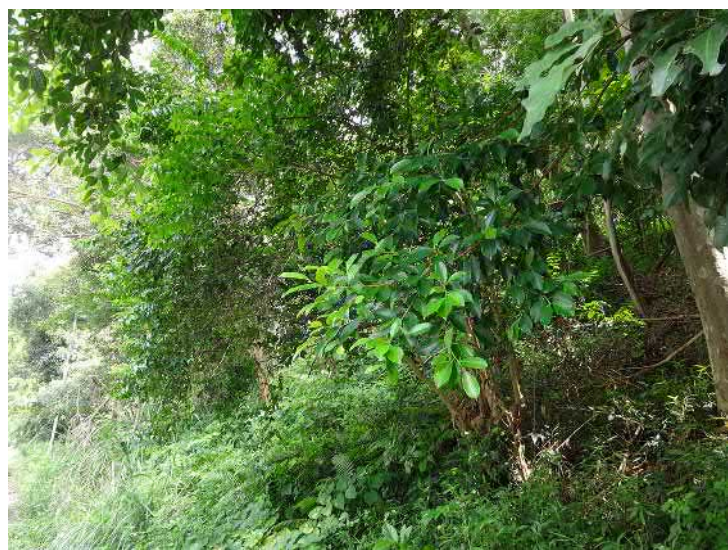

AG42a_V1



AG42b_V1



AG42b_V2



AG43_V1



AG43_V2



R1_V1



R1_V2



R2_V1



R2_V2



R3_V1



R3_V2



R4_V1



R4_V2



R4_V3



R4_V4



R5_V1



R5_V2



R6_V1



R6_V2



R7_V1



R7_V2



R7_V3



R7_V4



R8_V1



R8_V2



R9_V1



R9_V2



R10_V1



R10_V2



R11_V1



R11_V2



R12_V1



R12_V2



R13_V1



R13_V2



R14_V1



R14_V2



R15_V1



R15_V2



R16_V1



R16_V2



R17_V1



R17_V2



R18_V1



R18_V2



R19_V1



R19_V2



R20_V1



R20_V2



R21_V1



R21_V2



R22_V1



R22_V2



R23_V1



R23_V2



R24_V1



R24_V2



R25_V1



R25_V2



R26_V1



R26_V2



R27_V1



R27_V2



R28_V1



R28_V2



R29_V1



R29_V2



R30_V1



R30_V2



R31_V1



R31_V2



R32_V1



R33_V1



R33_V2



R34_V1



R34_V2



R35_V1



R35_V2



R36_V1



R37_V1

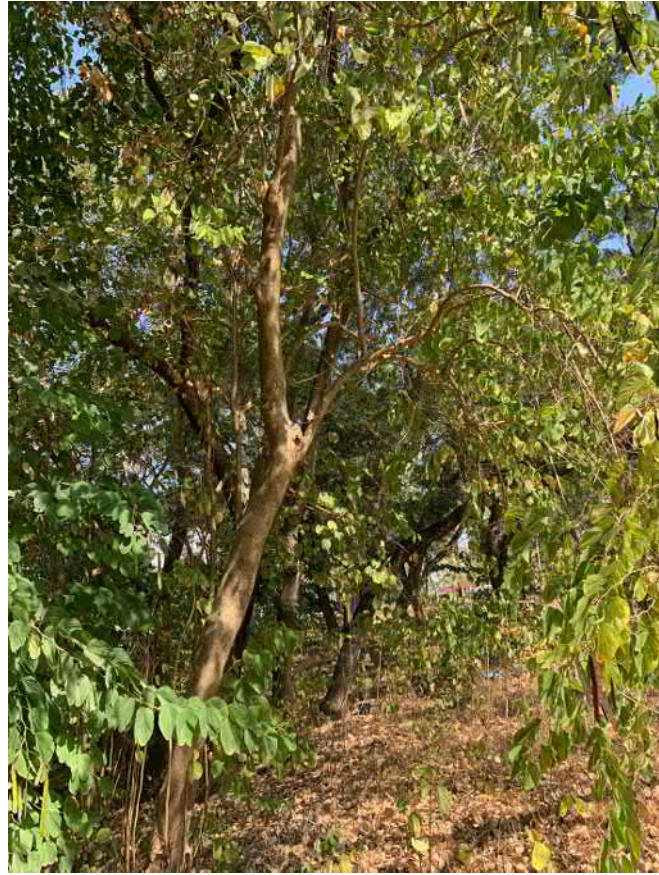

R38_V1

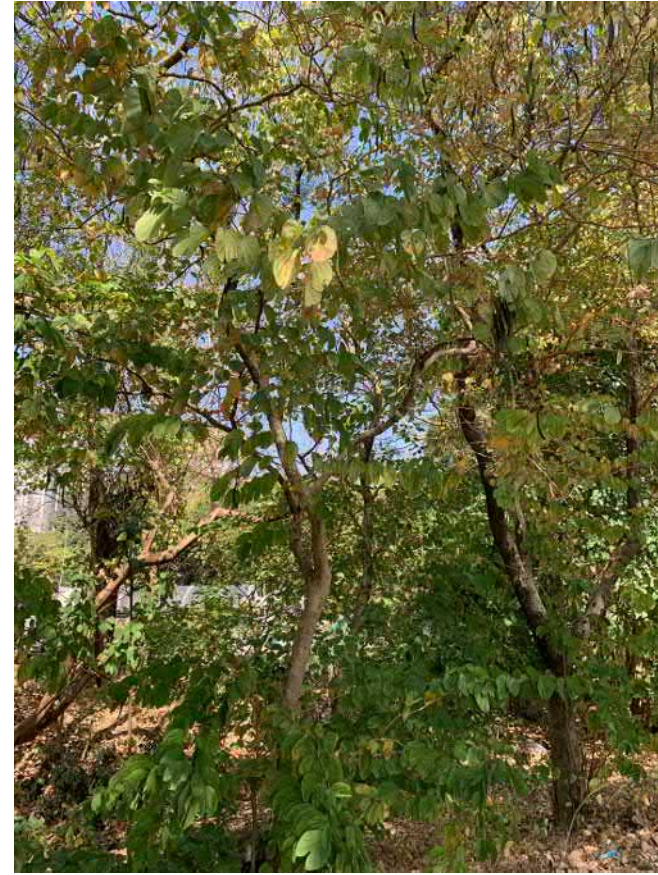

R38_V2



T4-0001



T4-0291



T4-0296



T4-0372

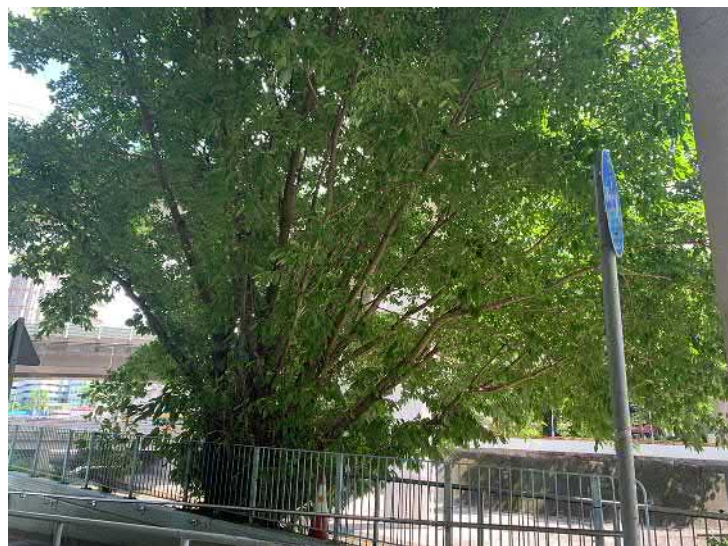

T4-0390

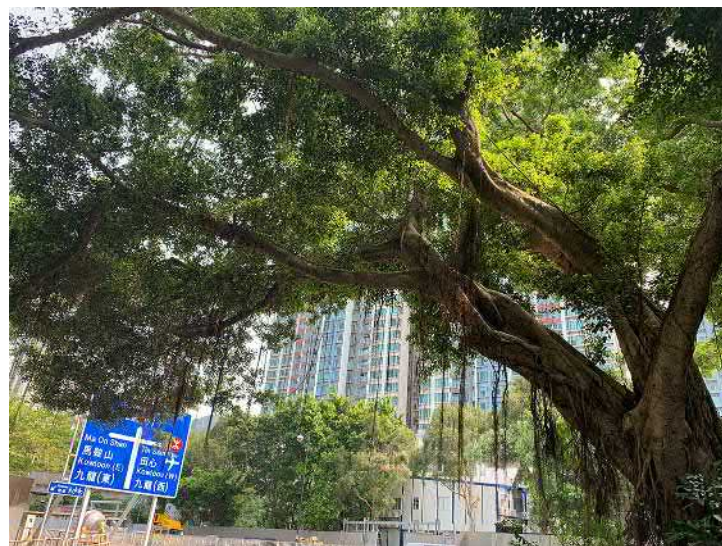

T4-0556



T4-0557



T4-1027



T4-1059 - T4-1061_V1



T4-1059 - T4-1061_V2



T4-1062 - T4-1065_V1



T4-1062 - T4-1065_V2

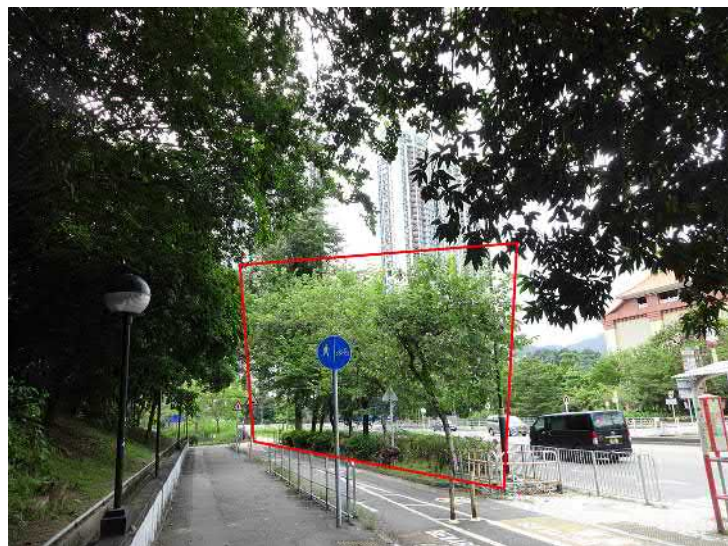

T4-1066_V1



T4-1067 - T4-1069_V1



T4-1070_V1



T4-1094 - T4-1210_V1



T4-1094 - T4-1210_V2

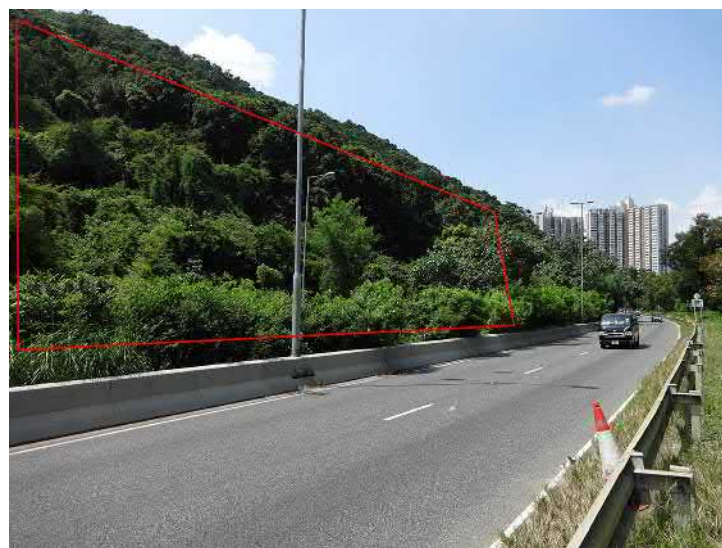

T4-1211 - T4-1214_V1



T4-1221



T4-1222



T4-1223



T4-1224



T4-1225



T4-1226



T4-1227



T4-1228



T4-1229



T4-1230



T4-1231



T4-1232



T4-1233



T4-1234_V1



T4-1234_V2



T4-1235



T4-1236_V1



T4-1236_V2



T4-1237



T4-1238_V1

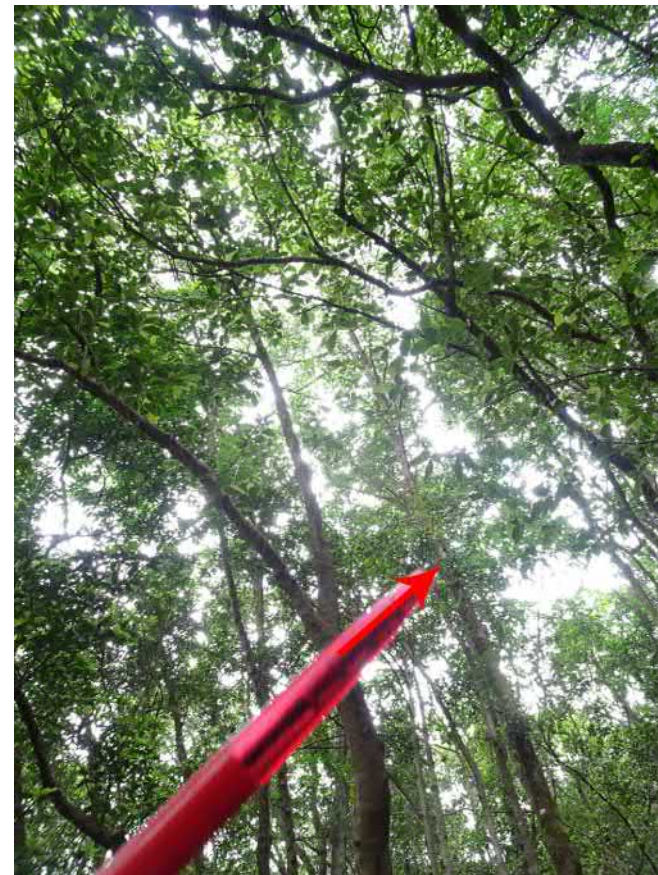

T4-1238_V2



T4-1239



T4-1240



T4-1241

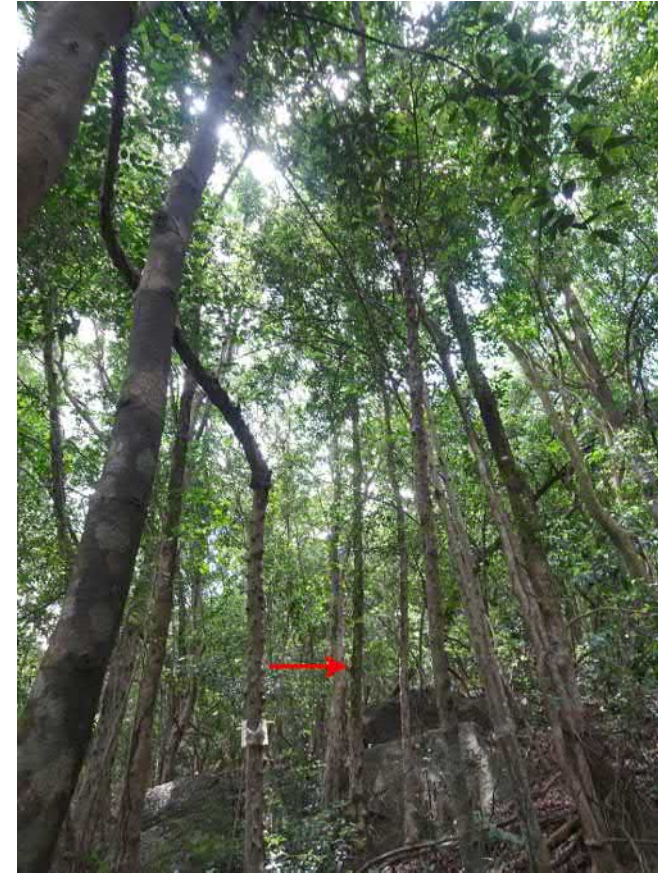

T4-1242

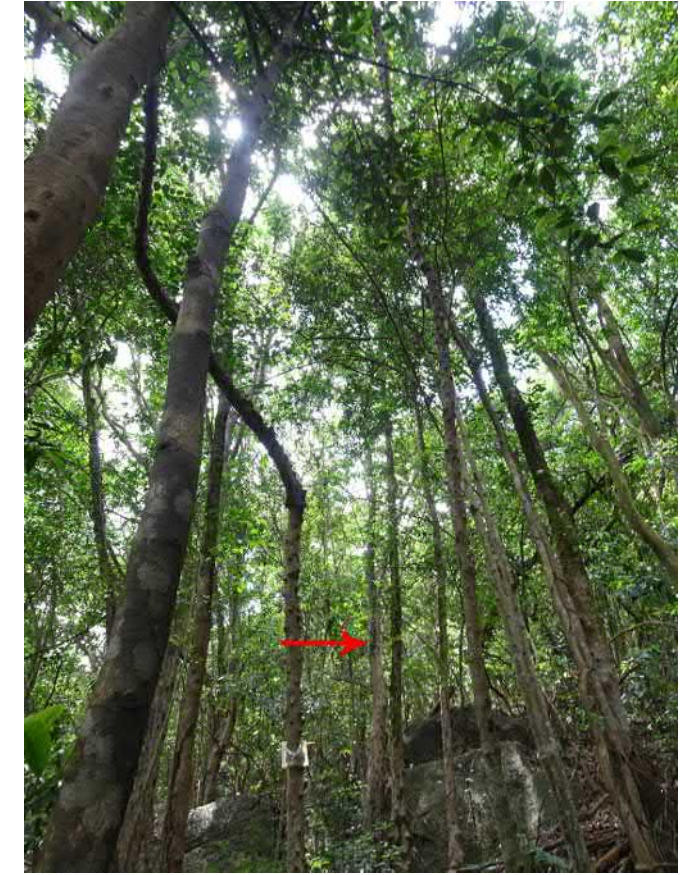

T4-1243



T4-1244



T4-1245

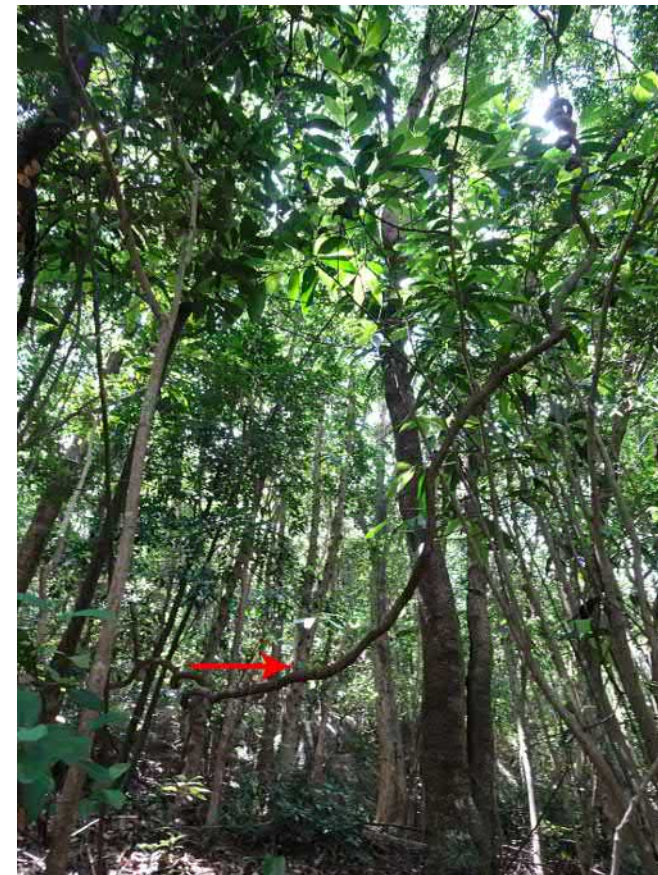

T4-1246



T4-1247

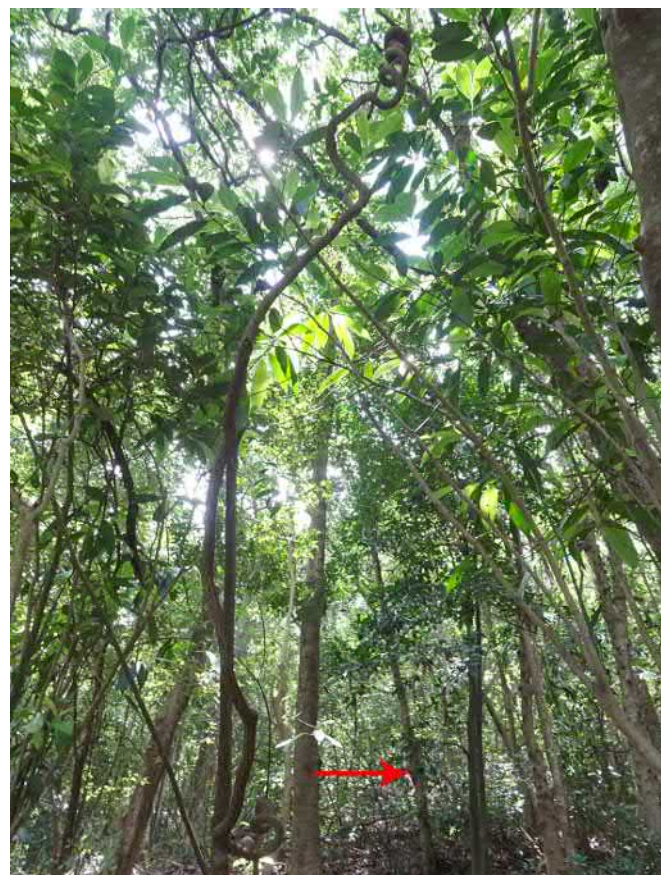

T4-1248



T4-1249

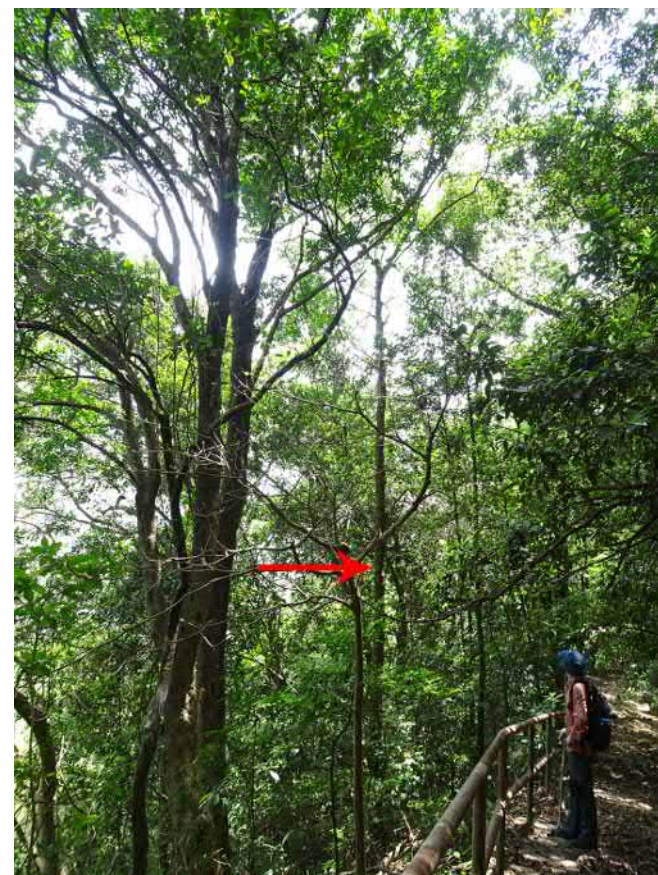

T4-1250



T4-1251



T4-1252



T4-1253



T4-1254 - T4-1255



T4-1256 - T4-1257