

ISO A1 594mm x 841mm  
 Approved:  
 Checked:  
 Designer:  
 Project Management Initials:  
 836400 N  
 836200 N  
 836000 N  
 2021/10/15  
 PATH PROJECTS\60579757\DRAWING\REPORT\R04 - 110.dgn

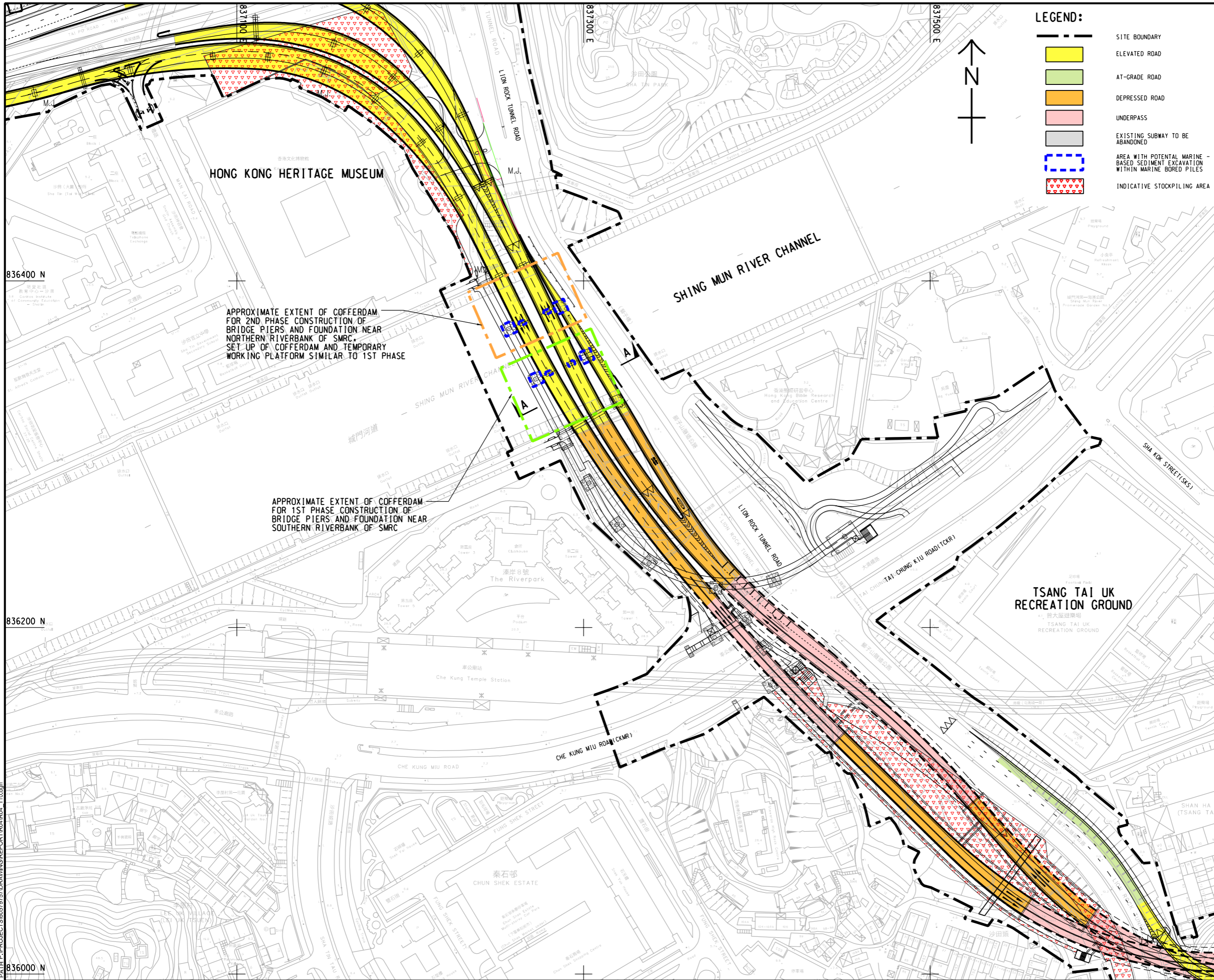

**LEGEND:**

- SITE BOUNDARY
- ELEVATED ROAD
- AT-GRADE ROAD
- DEPRESSED ROAD
- UNDERPASS
- EXISTING SUBWAY TO BE ABANDONED
- AREA WITH POTENTIAL MARINE-BASED SEDIMENT EXCAVATION WITHIN MARINE BORED PILES
- INDICATIVE STOCKPILING AREA



**AECOM**

PROJECT  
 項目  
**REVISED TRUNK ROAD  
 T4 IN SHA TIN**

CLIENT  
 業主  
**CEDD** 土木工程拓展署  
 Civil Engineering and  
 Development Department

CONSULTANT  
 工程顧問公司  
 AECOM Asia Company Ltd.  
 www.aecom.com

SUB-CONSULTANTS  
 分判工程顧問公司

**ISSUE/REVISION**  
 修訂

IR	DATE	DESCRIPTION	CHK.

**STATUS**  
 階段

**SCALE**  
 比例  
 A3 1:2000

**DIMENSION UNIT**  
 尺寸單位  
 METRES

**KEY PLAN**  
 索引圖

PROJECT NO.  
 項目編號  
 60579757

AGREEMENT NO.  
 協議編號  
 CE8/2018 (HY)

SHEET TITLE  
 圖紙名稱  
**CONSTRUCTION METHOD AT  
 SHING MUN RIVER CHANNEL**

SHEET NUMBER  
 圖紙編號  
 60579757/R04/FIGURE 6.1

This drawing has been prepared for the use of AECOM's client. It may not be used, modified, reproduced or relied upon by third parties, except as agreed by AECOM or as required by law. AECOM accepts no responsibility, and disclaims any liability whatsoever, for any loss or damage of any kind, that results from the use of this drawing without AECOM's express written consent. All measurements must be obtained from the stated dimensions.