

g:\common\micr\station_s\standard\plot\dr\h\p\ar\phk\c3\pdf\c-env\p1
Default PRINTED BY: HKT/RA/04 11/10/2021 12:25:36 AM
\\hkgs127\cen\env\project\271613\Drawing\deliverables\report\037 Air Impact Assessment\WP\FIGURE 3.7.1b.D.dgn
PLOT DRW: MODELNAME: FILENAME:

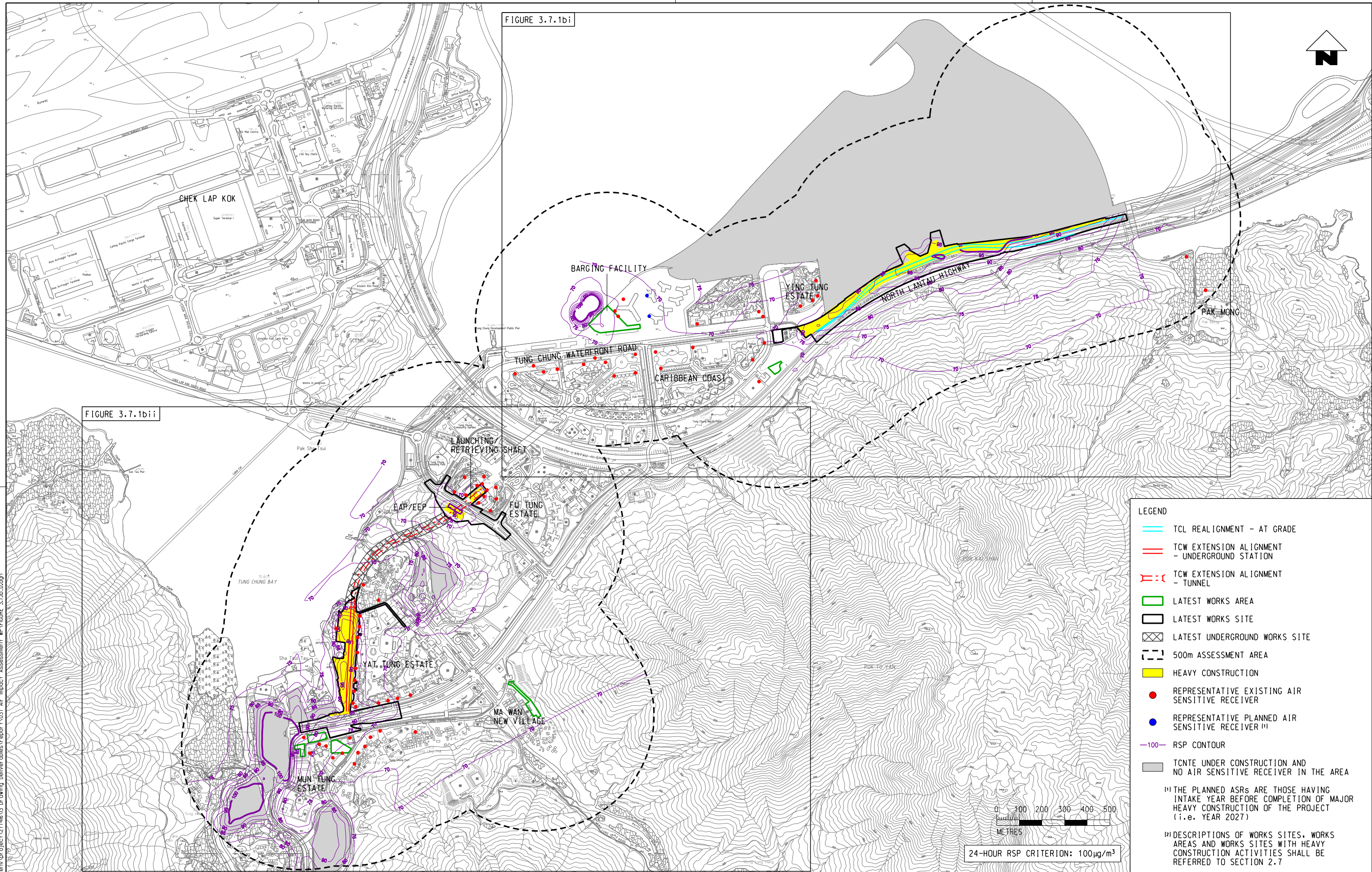

REV	DESCRIPTION	BY	DATE	APPROVED	REV	DESCRIPTION	BY	DATE	APPROVED
D	FOURTH ISSUE				GL	101121	FC		
C	THIRD ISSUE				GL	121021	FC		
B	SECOND ISSUE				GL	240821	FC		
A	FIRST ISSUE				GL	110621	FC		

DRAWN	GL
DESIGNED	GL
CHECKED	EL
APPROVED	FC
DATE	10/11/2021

DO NOT SCALE DRAWINGS. ALL DIMENSIONS SHALL BE VERIFIED ON SITE.
(C) MTR CORPORATION LIMITED 2008 COPYRIGHT IN RESPECT OF THIS DRAWING / DOCUMENT IS OWNED BY THE MTR CORPORATION LIMITED OF HONG KONG. NO REPRODUCTION OF THE DRAWING / DOCUMENT OR ANY PART BY WHATEVER MEANS IS PERMITTED WITHOUT THE PRIOR WRITTEN CONSENT OF THE MTR CORPORATION LIMITED.

MTR

C1202 - EIA for Tung Chung Line Extension

ORIGINATOR

ARUP Ove Arup & Partners
Hong Kong Limited

CADD REF.

FIGURE 3.7.1b.D.dgn

TITLE			
MITIGATED CUMULATIVE 10th HIGHEST 24-HOUR RSP CONCENTRATIONS AT 1.5m ABOVE GROUND (YEAR 2023) (SHEET 1 OF 3)			
SCALE	DRAWING NO.		REV.
AS SHOWN	FIGURE 3.7.1b		D

- LEGEND
- TCL REALIGNMENT - AT GRADE
 - TCW EXTENSION ALIGNMENT - UNDERGROUND STATION
 - TCW EXTENSION ALIGNMENT - TUNNEL
 - LATEST WORKS AREA
 - LATEST WORKS SITE
 - LATEST UNDERGROUND WORKS SITE
 - 500m ASSESSMENT AREA
 - HEAVY CONSTRUCTION
 - REPRESENTATIVE EXISTING AIR SENSITIVE RECEIVER
 - REPRESENTATIVE PLANNED AIR SENSITIVE RECEIVER⁽¹⁾
 - RSP CONTOUR
 - TCNTE UNDER CONSTRUCTION AND NO AIR SENSITIVE RECEIVER IN THE AREA
- ⁽¹⁾ THE PLANNED ASRs ARE THOSE HAVING INTAKE YEAR BEFORE COMPLETION OF MAJOR HEAVY CONSTRUCTION OF THE PROJECT (i.e. YEAR 2027)
- ⁽²⁾ DESCRIPTIONS OF WORKS SITES, WORKS AREAS AND WORKS SITES WITH HEAVY CONSTRUCTION ACTIVITIES SHALL BE REFERRED TO SECTION 2.7

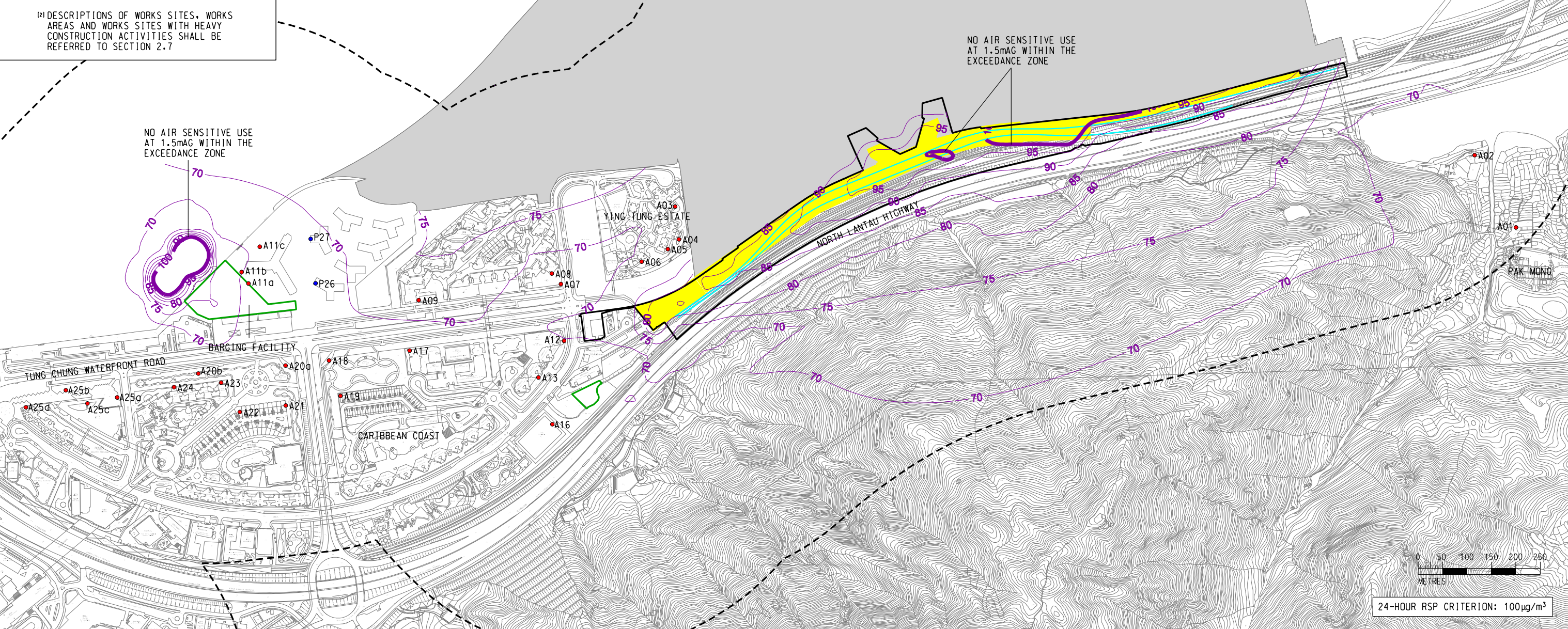

g:\common\micr\station standard\plot\drw\hpc\arup\h3\pdf\c-2021-032834-AI
Default: H3C1202-032834-AI
\\h3c1202-032834-AI\project\271613\Drawing\deliverables\report\037 Air Impact Assessment\WP\FIGURE 3.7.1bi.dgn
PLOT DRW: 11/10/2021
MODELNAME: 11/10/2021
FILENAME: 11/10/2021

D	FOURTH ISSUE	GL	101121	FC
C	THIRD ISSUE	GL	121021	FC
B	SECOND ISSUE	GL	240821	FC
A	FIRST ISSUE	GL	110621	FC

DRAWN	GL
DESIGNED	GL
CHECKED	EL
APPROVED	FC
DATE	10/11/2021

DO NOT SCALE DRAWINGS. ALL DIMENSIONS SHALL BE VERIFIED ON SITE.
(C) MTR CORPORATION LIMITED 2008. COPYRIGHT IN RESPECT OF THIS DRAWING / DOCUMENT IS OWNED BY THE MTR CORPORATION LIMITED OF HONG KONG. NO REPRODUCTION OF THE DRAWING / DOCUMENT OR ANY PART BY WHATEVER MEANS IS PERMITTED WITHOUT THE PRIOR WRITTEN CONSENT OF THE MTR CORPORATION LIMITED.

MTR

C1202 - EIA for Tung Chung Line Extension

ORIGINATOR

ARUP Ove Arup & Partners
Hong Kong Limited

CADD REF. FIGURE 3.7.1bi_D.dgn

TITLE		MITIGATED CUMULATIVE 10th HIGHEST 24-HOUR RSP CONCENTRATIONS AT 1.5m ABOVE GROUND (YEAR 2023) (SHEET 2 OF 3)	
SCALE	AS SHOWN	DRAWING NO.	FIGURE 3.7.1bi
REV.	D		

