

FIGURE 3.7.2ai

FIGURE 3.7.2aii

**LEGEND**

- TCL REALIGNMENT - AT GRADE
- TCW EXTENSION ALIGNMENT - UNDERGROUND STATION
- - - TCW EXTENSION ALIGNMENT - TUNNEL
- LATEST WORKS AREA
- LATEST WORKS SITE
- LATEST UNDERGROUND WORKS SITE
- 500m ASSESSMENT AREA
- HEAVY CONSTRUCTION
- REPRESENTATIVE EXISTING AIR SENSITIVE RECEIVER
- REPRESENTATIVE PLANNED AIR SENSITIVE RECEIVER<sup>(1)</sup>
- 500 TSP CONTOUR
- TCNTE UNDER CONSTRUCTION AND NO AIR SENSITIVE RECEIVER IN THE AREA

<sup>(1)</sup> THE PLANNED ASRS ARE THOSE HAVING INTAKE YEAR BEFORE COMPLETION OF MAJOR HEAVY CONSTRUCTION OF THE PROJECT (i.e. YEAR 2027)

<sup>(2)</sup> DESCRIPTIONS OF WORKS SITES, WORKS AREAS AND WORKS SITES WITH HEAVY CONSTRUCTION ACTIVITIES SHALL BE REFERRED TO SECTION 2.7

0 100 200 300 400 500  
METRES

1-HOUR TSP CRITERION: 500µg/m<sup>3</sup>

G:\common\micr\station\_s\standard\plot\dr\h\p\ar\ch\k\_c3\pdf\_c.env.pdf  
 PLOT DRW: 1/10/2021 5:03:20 PM  
 MODELNAME: I:\K12\14613\p\ar\ch\k\_c3\pdf\_c.env.pdf  
 FILENAME: I:\K12\14613\p\ar\ch\k\_c3\pdf\_c.env.pdf

REV	DESCRIPTION	BY	DATE	APPROVED	REV	DESCRIPTION	BY	DATE	APPROVED
C	THIRD ISSUE	GL	121021	FC					
B	SECOND ISSUE	GL	240821	FC					
A	FIRST ISSUE	GL	110621	FC					

DRAWN	GL
DESIGNED	GL
CHECKED	EL
APPROVED	FC
DATE	12/10/2021

**MTR**

C1202 - EIA for Tung Chung Line Extension

ORIGINATOR

**ARUP** Ove Arup & Partners  
Hong Kong Limited

CADD REF. FIGURE 3.7.2a.C.dgn

TITLE

**MITIGATED CUMULATIVE MAXIMUM 1-HOUR TSP CONCENTRATIONS AT 1.5m ABOVE GROUND (YEAR 2027)**  
(SHEET 1 OF 3)

SCALE AS SHOWN

DRAWING NO. **FIGURE 3.7.2a**

REV. **C**

- LEGEND**
- TCL REALIGNMENT - AT GRADE
  - TCW EXTENSION ALIGNMENT - UNDERGROUND STATION
  - TCW EXTENSION ALIGNMENT - TUNNEL
  - LATEST WORKS AREA
  - LATEST WORKS SITE
  - LATEST UNDERGROUND WORKS SITE
  - 500m ASSESSMENT AREA
  - HEAVY CONSTRUCTION
  - REPRESENTATIVE EXISTING AIR SENSITIVE RECEIVER
  - REPRESENTATIVE PLANNED AIR SENSITIVE RECEIVER (1)
  - 500- TSP CONTOUR
  - TCNTE UNDER CONSTRUCTION AND NO AIR SENSITIVE RECEIVER IN THE AREA
- (1) THE PLANNED ASRs ARE THOSE HAVING INTAKE YEAR BEFORE COMPLETION OF MAJOR HEAVY CONSTRUCTION OF THE PROJECT (i.e. YEAR 2027)
- (2) DESCRIPTIONS OF WORKS SITES, WORKS AREAS AND WORKS SITES WITH HEAVY CONSTRUCTION ACTIVITIES SHALL BE REFERRED TO SECTION 2.7

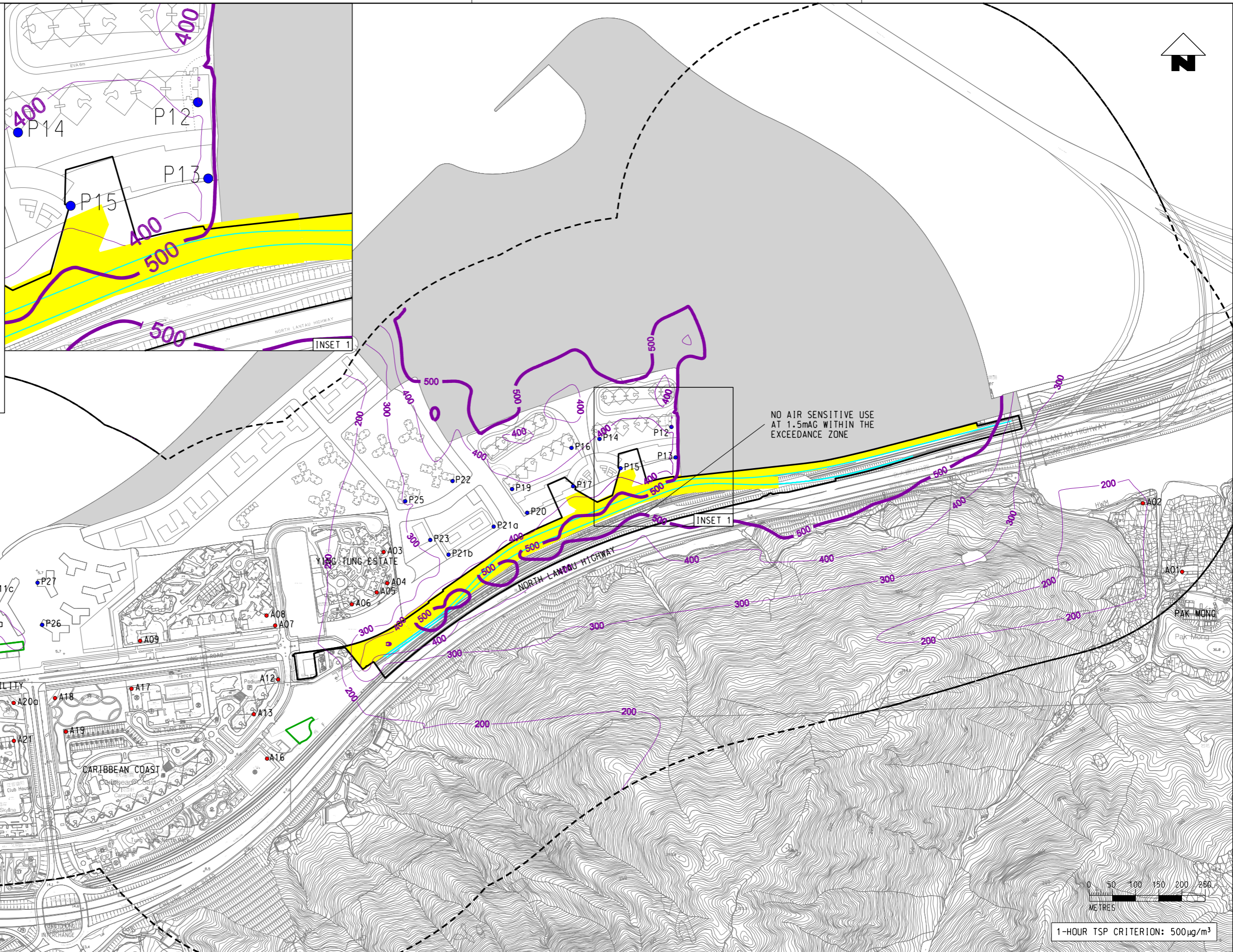

g:\common\micr\os\station\_s\standard\plot\dr\h\p\_ar\uph\_k\_c3\pdf\_c.env.pdf  
 PLOT DATE: 11/10/2021 5:45:30 PM  
 MODELNAME: \\\ngm1527\CEENV\env\project\2714613\drawing\deliverables\report\037\_Air\_Impact\_Assessment\WP\FIGURE\_3.7.2a1\_C.dgn  
 FILENAME:



1-HOUR TSP CRITERION: 500µg/m³

REV	DESCRIPTION	BY	DATE	APPROVED	REV	DESCRIPTION	BY	DATE	APPROVED
C	THIRD ISSUE	GL	121021	FC					
B	SECOND ISSUE	GL	240821	FC					
A	FIRST ISSUE	GL	110621	FC					

DRAWN	GL
DESIGNED	GL
CHECKED	EL
APPROVED	FC
DATE	12/10/2021
<b>C1202 - EIA for Tung Chung Line Extension</b>	
ORIGINATOR	ARUP
Ove Arup & Partners Hong Kong Limited	
CADD REF.	FIGURE 3.7.2a1_C.dgn

<b>TITLE</b> MITIGATED CUMULATIVE MAXIMUM 1-HOUR TSP CONCENTRATIONS AT 1.5m ABOVE GROUND (YEAR 2027) (SHEET 2 OF 3)	
SCALE	AS SHOWN
DRAWING NO.	FIGURE 3.7.2a1
REV.	C

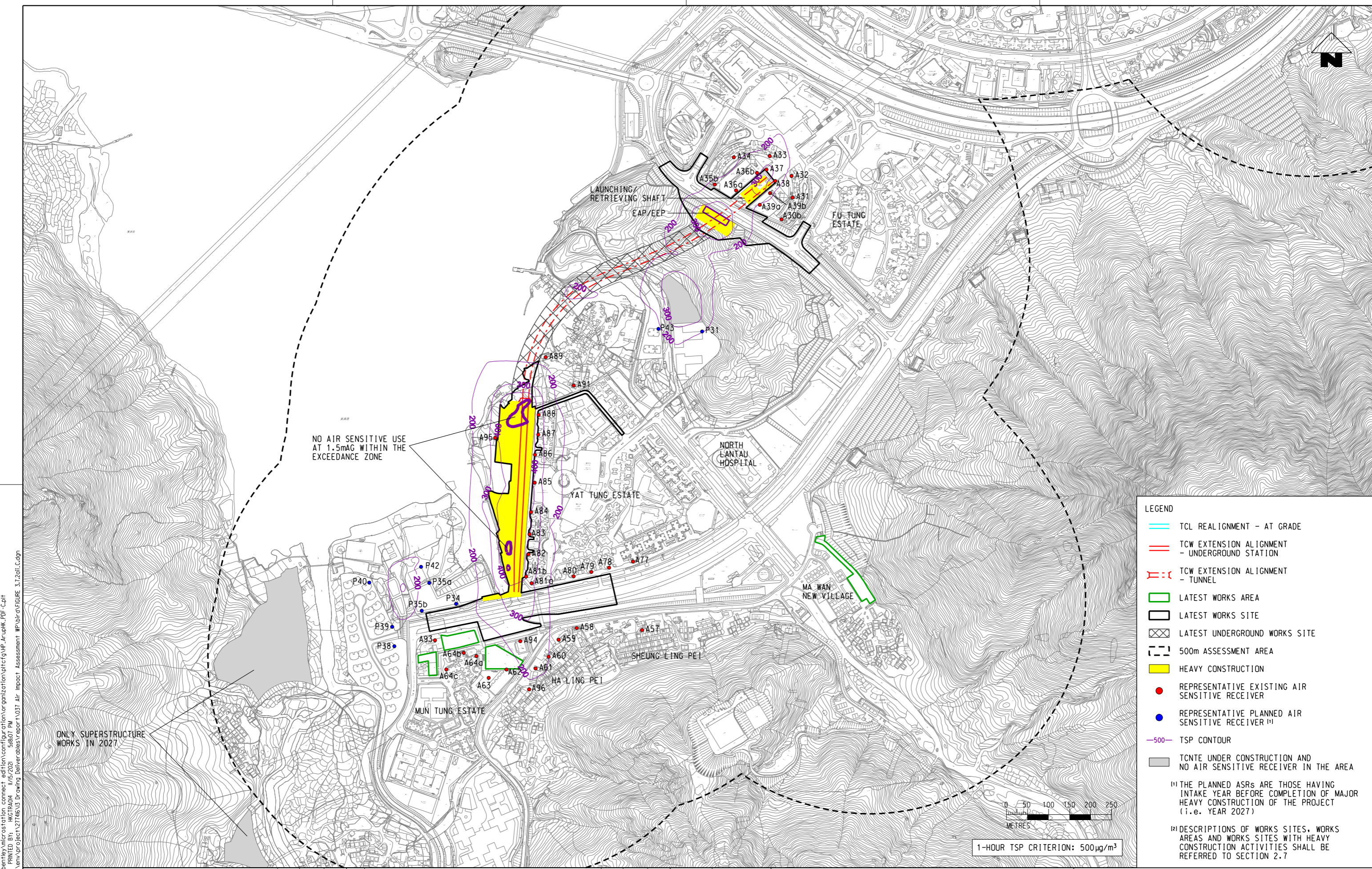

NO AIR SENSITIVE USE AT 1.5mAG WITHIN THE EXCEEDANCE ZONE

ONLY SUPERSTRUCTURE WORKS IN 2027

**LEGEND**

- TCL REALIGNMENT - AT GRADE
- TCW EXTENSION ALIGNMENT - UNDERGROUND STATION
- - - TCW EXTENSION ALIGNMENT - TUNNEL
- LATEST WORKS AREA
- LATEST WORKS SITE
- LATEST UNDERGROUND WORKS SITE
- 500m ASSESSMENT AREA
- HEAVY CONSTRUCTION
- REPRESENTATIVE EXISTING AIR SENSITIVE RECEIVER
- REPRESENTATIVE PLANNED AIR SENSITIVE RECEIVER <sup>(1)</sup>
- 500 TSP CONTOUR
- TCNTE UNDER CONSTRUCTION AND NO AIR SENSITIVE RECEIVER IN THE AREA

<sup>(1)</sup> THE PLANNED ASRS ARE THOSE HAVING INTAKE YEAR BEFORE COMPLETION OF MAJOR HEAVY CONSTRUCTION OF THE PROJECT (i.e. YEAR 2027)

<sup>(2)</sup> DESCRIPTIONS OF WORKS SITES, WORKS AREAS AND WORKS SITES WITH HEAVY CONSTRUCTION ACTIVITIES SHALL BE REFERRED TO SECTION 2.7

1-HOUR TSP CRITERION: 500µg/m<sup>3</sup>

PLOT DRI: c:\programdata\ Bentley \microstation\connect\edition\configuration\org\organization\p1c\g\hp\_Arup\HK\_PDF\_C.plt  
 MODELNAME: \N:\projects\27146\3D\Drawing\deliverables\report\1\_037\_Air\_Impact\_Assessment\WP\air\_a\FIGURE\_3.7.2aii\_C.dgn  
 FILENAME:

REV	DESCRIPTION	BY	DATE	APPROVED	REV	DESCRIPTION	BY	DATE	APPROVED
D	FOURTH ISSUE	BS	151121	FC					
C	THIRD ISSUE	GL	121021	FC					
B	SECOND ISSUE	GL	240821	FC					
A	FIRST ISSUE	GL	110621	FC					

DRAWN BS  
 DESIGNED GL  
 CHECKED EL  
 APPROVED FC  
 DATE 15/11/2021  
 ORIGINATOR  
**ARUP** Ove Arup & Partners  
 Hong Kong Limited  
 CADD REF.

**MTR**  
 C1202 - EIA for Tung Chung Line Extension  
 TITLE  
**MITIGATED CUMULATIVE MAXIMUM 1-HOUR TSP CONCENTRATIONS AT 1.5m ABOVE GROUND (YEAR 2027) (SHEET 3 OF 3)**  
 SCALE AS SHOWN  
 DRAWING NO. **FIGURE 3.7.2aii**  
 REV. **D**

FIGURE 3.7.2aii\_C.dgn

FIGURE 3.7.2bi

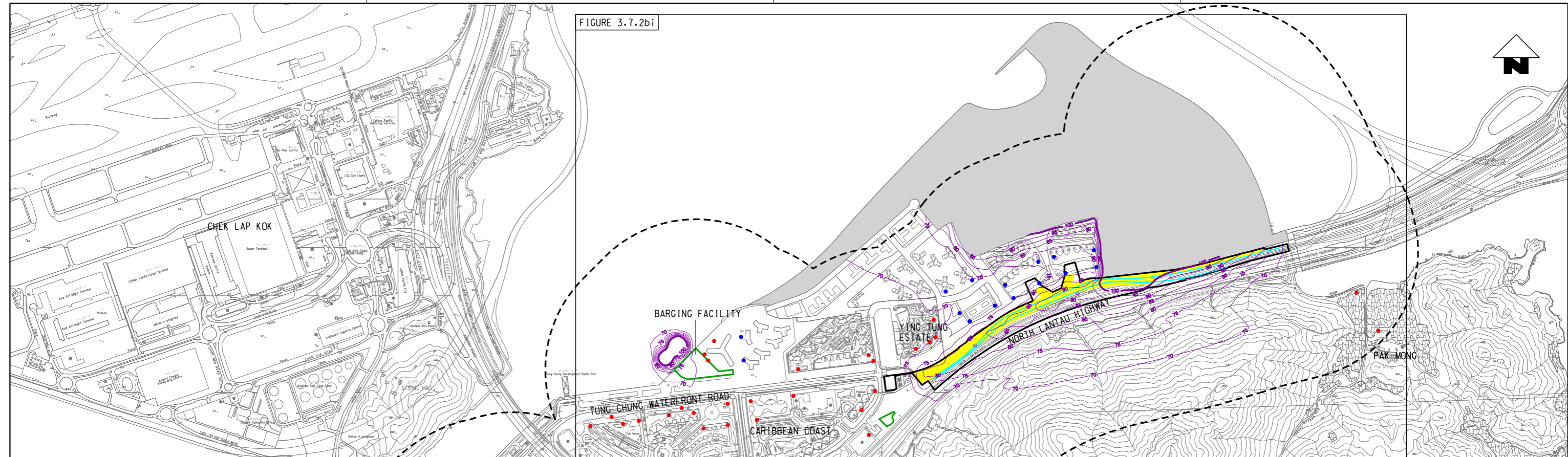
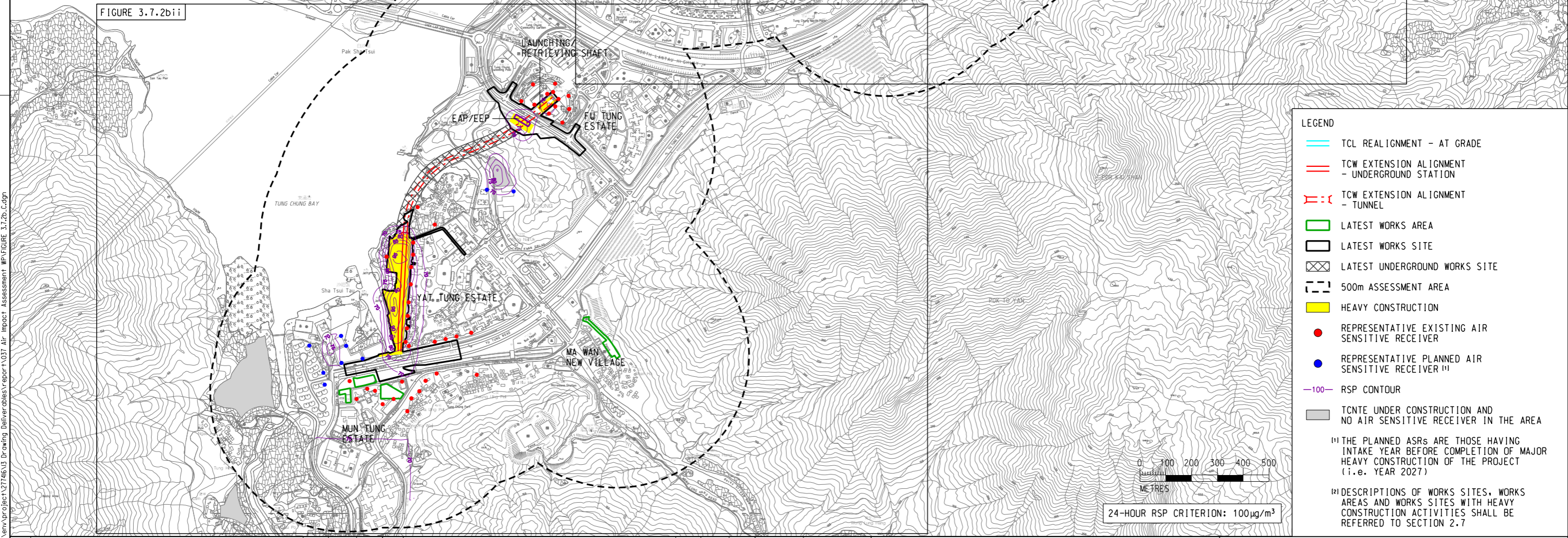

FIGURE 3.7.2bii



**LEGEND**

- TCL REALIGNMENT - AT GRADE
- TCW EXTENSION ALIGNMENT - UNDERGROUND STATION
- - - TCW EXTENSION ALIGNMENT - TUNNEL
- LATEST WORKS AREA
- LATEST WORKS SITE
- LATEST UNDERGROUND WORKS SITE
- 500m ASSESSMENT AREA
- HEAVY CONSTRUCTION
- REPRESENTATIVE EXISTING AIR SENSITIVE RECEIVER
- REPRESENTATIVE PLANNED AIR SENSITIVE RECEIVER <sup>(1)</sup>
- 100 RSP CONTOUR
- TCNTE UNDER CONSTRUCTION AND NO AIR SENSITIVE RECEIVER IN THE AREA

<sup>(1)</sup> THE PLANNED ASRS ARE THOSE HAVING INTAKE YEAR BEFORE COMPLETION OF MAJOR HEAVY CONSTRUCTION OF THE PROJECT (i.e. YEAR 2027)

<sup>(2)</sup> DESCRIPTIONS OF WORKS SITES, WORKS AREAS AND WORKS SITES WITH HEAVY CONSTRUCTION ACTIVITIES SHALL BE REFERRED TO SECTION 2.7



24-HOUR RSP CRITERION: 100µg/m<sup>3</sup>

PLOT DIR: g:\common\mtr\c1202\env\proj\env\p1214613\p1214613.dwg  
 MODELNAME: C:\Users\mtr\Documents\p1214613.dwg  
 FILENAME: g:\common\mtr\c1202\env\proj\env\p1214613\p1214613.dwg  
 PRINTED BY: 11/10/2021 5:34:33 PM  
 PLOT DATE: 11/10/2021 5:34:33 PM  
 PLOT TIME: 11/10/2021 5:34:33 PM

REV	DESCRIPTION	BY	DATE	APPROVED	REV	DESCRIPTION	BY	DATE	APPROVED
C	THIRD ISSUE				GL	121021	FC		
B	SECOND ISSUE				GL	250821	FC		
A	FIRST ISSUE				GL	110621	FC		

DRAWN: GL  
 DESIGNED: GL  
 CHECKED: EL  
 APPROVED: FC  
 DATE: 12/10/2021  
**MTR**  
 C1202 - EIA for Tung Chung Line Extension  
 ORIGINATOR: **ARUP** Ove Arup & Partners Hong Kong Limited  
 CADD REF.: FIGURE 3.7.2b.C.dgn

TITLE: MITIGATED CUMULATIVE 10th HIGHEST 24-HOUR RSP CONCENTRATIONS AT 1.5m ABOVE GROUND (YEAR 2027) (SHEET 1 OF 3)  
 SCALE: AS SHOWN  
 DRAWING NO.: FIGURE 3.7.2b  
 REV.: C

- LEGEND**
- TCL REALIGNMENT - AT GRADE
  - TCW EXTENSION ALIGNMENT - UNDERGROUND STATION
  - TCW EXTENSION ALIGNMENT - TUNNEL
  - LATEST WORKS AREA
  - LATEST WORKS SITE
  - LATEST UNDERGROUND WORKS SITE
  - 500m ASSESSMENT AREA
  - HEAVY CONSTRUCTION
  - REPRESENTATIVE EXISTING AIR SENSITIVE RECEIVER
  - REPRESENTATIVE PLANNED AIR SENSITIVE RECEIVER (1)
  - 100- RSP CONTOUR
  - TCNTE UNDER CONSTRUCTION AND NO AIR SENSITIVE RECEIVER IN THE AREA
- (1) THE PLANNED ASRs ARE THOSE HAVING INTAKE YEAR BEFORE COMPLETION OF MAJOR HEAVY CONSTRUCTION OF THE PROJECT (i.e. YEAR 2027)
- (2) DESCRIPTIONS OF WORKS SITES, WORKS AREAS AND WORKS SITES WITH HEAVY CONSTRUCTION ACTIVITIES SHALL BE REFERRED TO SECTION 2.7

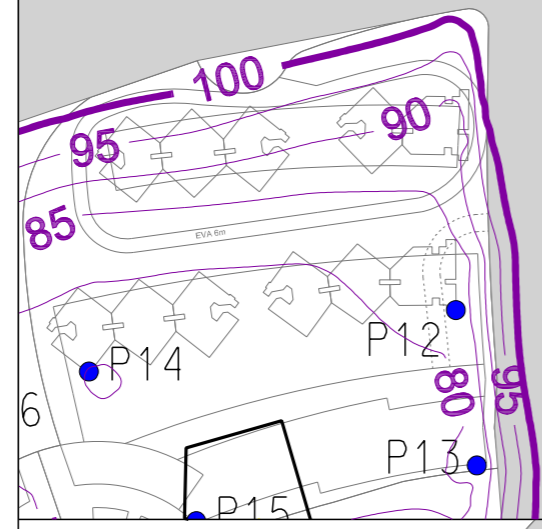

INSET 1

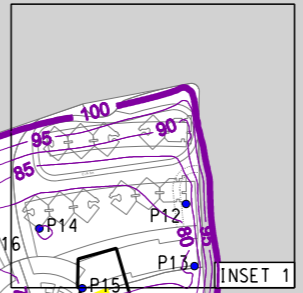

INSET 1

NO AIR SENSITIVE USE AT 1.5mAG WITHIN THE EXCEEDANCE ZONE

NO AIR SENSITIVE USE AT 1.5mAG WITHIN THE EXCEEDANCE ZONE

G:\common\micr\os\station\_s\standard\plot\drw\hpb\_arup\hk\_c3\pdf\_c.env.pdf  
 PLOT DRW: G:\common\micr\os\station\_s\standard\plot\drw\hpb\_arup\hk\_c3\pdf\_c.env.pdf  
 MODELNAME: G:\common\micr\os\station\_s\standard\plot\drw\hpb\_arup\hk\_c3\pdf\_c.env.pdf  
 FILENAME: G:\common\micr\os\station\_s\standard\plot\drw\hpb\_arup\hk\_c3\pdf\_c.env.pdf  
 PRINTED BY: HKGTR04 10/27/2021 11:38:51 PM  
 G:\common\micr\os\station\_s\standard\plot\drw\hpb\_arup\hk\_c3\pdf\_c.env.pdf

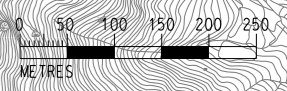
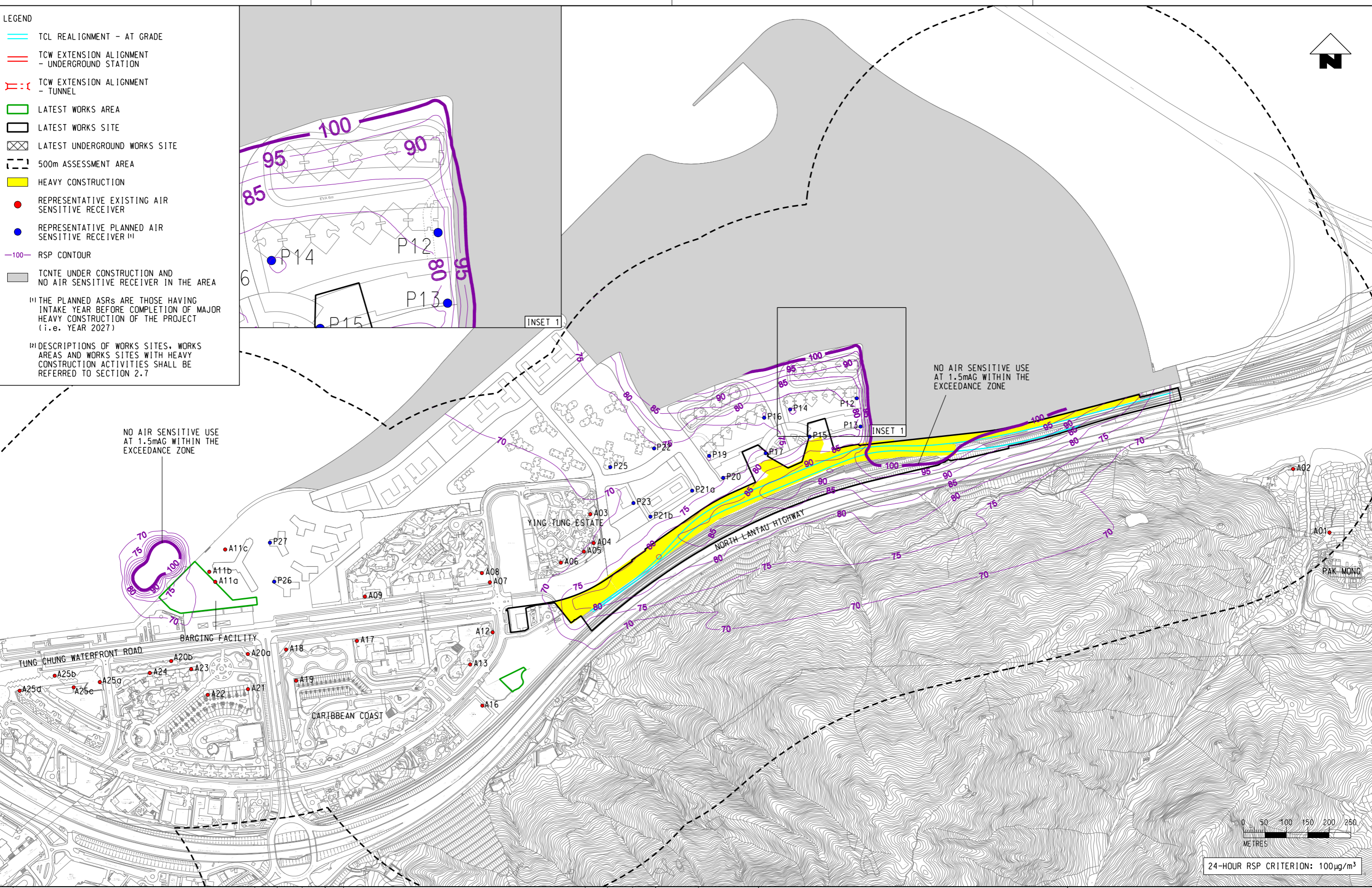

24-HOUR RSP CRITERION: 100µg/m<sup>3</sup>

REV	DESCRIPTION	BY	DATE	APPROVED	REV	DESCRIPTION	BY	DATE	APPROVED
C	THIRD ISSUE	GL	121021	FC					
B	SECOND ISSUE	GL	250821	FC					
A	FIRST ISSUE	GL	110621	FC					

DRAWN	GL
DESIGNED	GL
CHECKED	EL
APPROVED	FC
DATE	12/10/2021

**MTR**

C1202 - EIA for Tung Chung Line Extension

ORIGINATOR

**ARUP** Ove Arup & Partners  
Hong Kong Limited

CADD REF. FIGURE 3.7.2b1\_C.dgn

TITLE	MITIGATED CUMULATIVE 10th HIGHEST 24-HOUR RSP CONCENTRATIONS AT 1.5m ABOVE GROUND (YEAR 2027) (SHEET 2 OF 3)	
SCALE	AS SHOWN	DRAWING NO. FIGURE 3.7.2bi
REV.		C

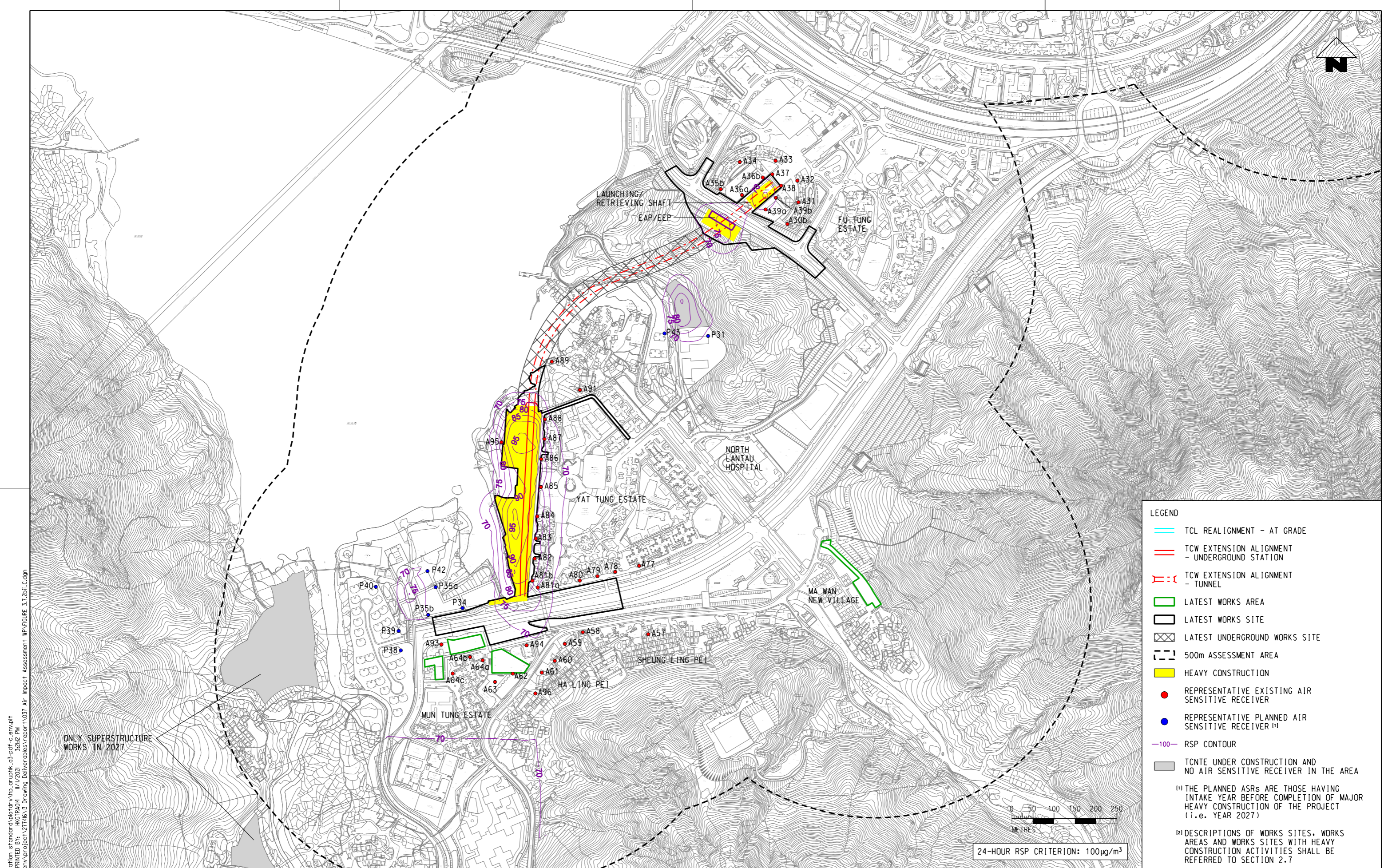

**LEGEND**

- TCL REALIGNMENT - AT GRADE
- - - TCW EXTENSION ALIGNMENT - UNDERGROUND STATION
- - - TCW EXTENSION ALIGNMENT - TUNNEL
- ▭ LATEST WORKS AREA
- ▭ LATEST WORKS SITE
- ▭ LATEST UNDERGROUND WORKS SITE
- ▭ 500m ASSESSMENT AREA
- ▭ HEAVY CONSTRUCTION
- REPRESENTATIVE EXISTING AIR SENSITIVE RECEIVER
- REPRESENTATIVE PLANNED AIR SENSITIVE RECEIVER <sup>(1)</sup>
- RSP CONTOUR
- ▭ TCNTE UNDER CONSTRUCTION AND NO AIR SENSITIVE RECEIVER IN THE AREA

<sup>(1)</sup> THE PLANNED ASRS ARE THOSE HAVING INTAKE YEAR BEFORE COMPLETION OF MAJOR HEAVY CONSTRUCTION OF THE PROJECT (i.e. YEAR 2027)

<sup>(2)</sup> DESCRIPTIONS OF WORKS SITES, WORKS AREAS AND WORKS SITES WITH HEAVY CONSTRUCTION ACTIVITIES SHALL BE REFERRED TO SECTION 2.7

PLOT DRW: g:\common\micr\ostation\_standard\plot\drw\hp\_aruphk\_c3\pdf\_c.env.dgn  
 MODELNAME: \N:\gms127\GENV\env\proj\127146\3D\drawing\deliverables\report\1037\_Air\_Impact\_Assessment\WP\FIGURE\_3.7.2bii\_C.dgn  
 PRINTED BY: HAO TRAO 11/17/2021 3:26:22 PM  
 FILENAME:

ONLY SUPERSTRUCTURE WORKS IN 2027

REV	DESCRIPTION	BY	DATE	APPROVED	REV	DESCRIPTION	BY	DATE	APPROVED
C	THIRD ISSUE				GL	121021	FC		
B	SECOND ISSUE				GL	250821	FC		
A	FIRST ISSUE				GL	110621	FC		

DRAWN: GL  
 DESIGNED: GL  
 CHECKED: EL  
 APPROVED: FC  
 DATE: 12/10/2021  
 ORIGINATOR: **ARUP** Ove Arup & Partners Hong Kong Limited  
 CADD REF.: FIGURE 3.7.2bii\_C.dgn

**TITLE**  
 MITIGATED CUMULATIVE 10th HIGHEST 24-HOUR RSP CONCENTRATIONS AT 1.5m ABOVE GROUND (YEAR 2027) (SHEET 3 OF 3)  
**SCALE**: AS SHOWN  
**DRAWING NO.**: FIGURE 3.7.2bii  
**REV.**: C

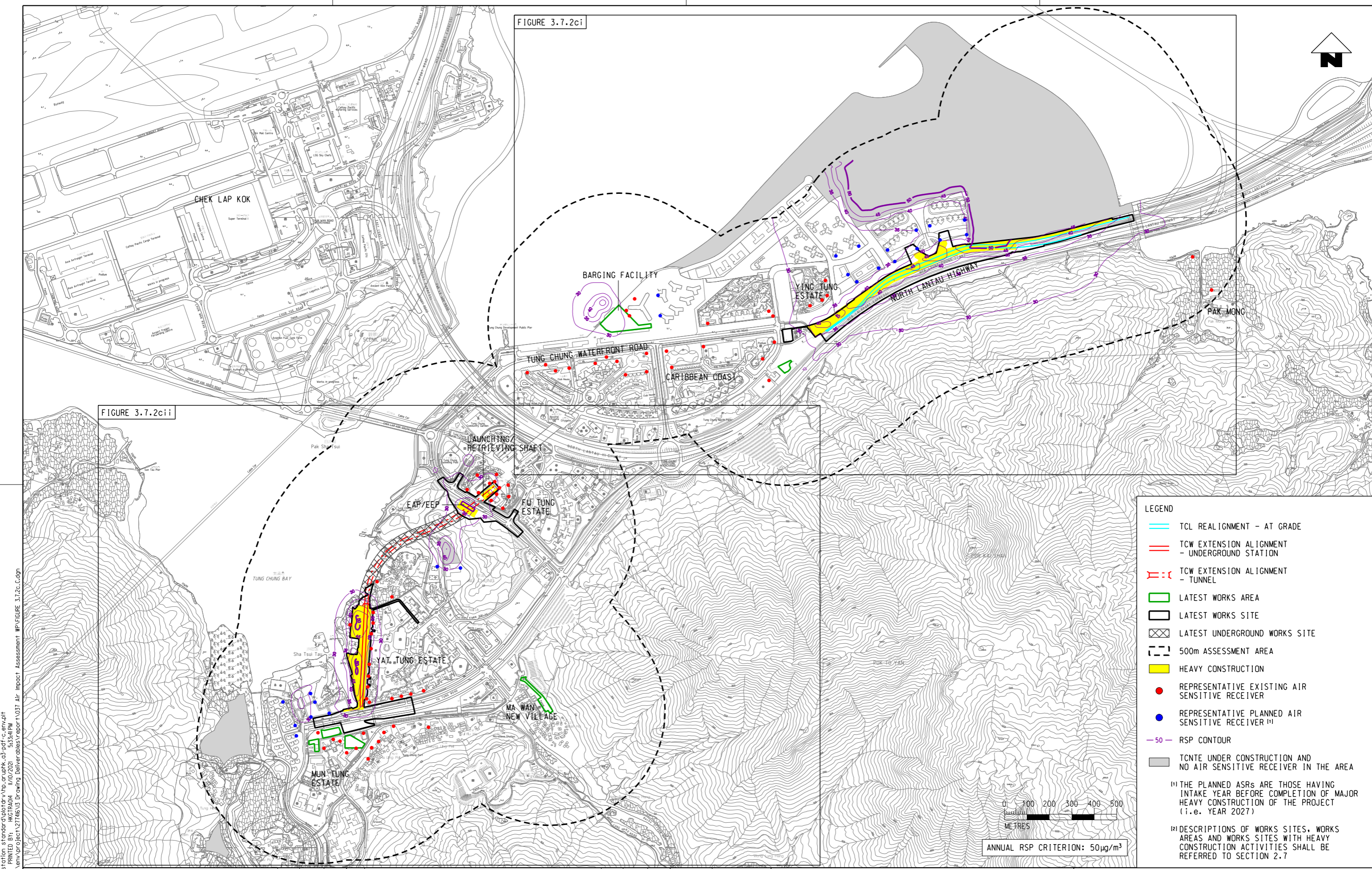

FIGURE 3.7.2ci

FIGURE 3.7.2cii

**LEGEND**

- TCL REALIGNMENT - AT GRADE
- = TCW EXTENSION ALIGNMENT - UNDERGROUND STATION
- - - TCW EXTENSION ALIGNMENT - TUNNEL
- LATEST WORKS AREA
- LATEST WORKS SITE
- LATEST UNDERGROUND WORKS SITE
- 500m ASSESSMENT AREA
- HEAVY CONSTRUCTION
- REPRESENTATIVE EXISTING AIR SENSITIVE RECEIVER
- REPRESENTATIVE PLANNED AIR SENSITIVE RECEIVER <sup>(1)</sup>
- - - 50 RSP CONTOUR
- TCNTE UNDER CONSTRUCTION AND NO AIR SENSITIVE RECEIVER IN THE AREA

<sup>(1)</sup> THE PLANNED ASRS ARE THOSE HAVING INTAKE YEAR BEFORE COMPLETION OF MAJOR HEAVY CONSTRUCTION OF THE PROJECT (i.e. YEAR 2027)

<sup>(2)</sup> DESCRIPTIONS OF WORKS SITES, WORKS AREAS AND WORKS SITES WITH HEAVY CONSTRUCTION ACTIVITIES SHALL BE REFERRED TO SECTION 2.7

ANNUAL RSP CRITERION: 50µg/m<sup>3</sup>

G:\common\mtr\c1202\env\project\127146\13\p\env\delivered\air\report\037\_Air\_Impact\_Assessment\WP\FIGURE\_3.7.2c\_C.dgn  
 PLOT DIR: G:\common\mtr\c1202\env\project\127146\13\p\env\delivered\air\report\037\_Air\_Impact\_Assessment\WP\FIGURE\_3.7.2c\_C.dgn  
 MODELNAME: G:\common\mtr\c1202\env\project\127146\13\p\env\delivered\air\report\037\_Air\_Impact\_Assessment\WP\FIGURE\_3.7.2c\_C.dgn  
 FILENAME: G:\common\mtr\c1202\env\project\127146\13\p\env\delivered\air\report\037\_Air\_Impact\_Assessment\WP\FIGURE\_3.7.2c\_C.dgn

REV	DESCRIPTION	BY	DATE	APPROVED	REV	DESCRIPTION	BY	DATE	APPROVED
C	THIRD ISSUE				GL	121021	FC		
B	SECOND ISSUE				GL	250821	FC		
A	FIRST ISSUE				GL	110621	FC		

DRAWN	GL
DESIGNED	GL
CHECKED	EL
APPROVED	FC
DATE	12/10/2021

DO NOT SCALE DRAWINGS. ALL DIMENSIONS SHALL BE VERIFIED ON SITE.  
 © MTR CORPORATION LIMITED 2008. COPYRIGHT IN RESPECT OF THIS DRAWING / DOCUMENT IS OWNED BY THE MTR CORPORATION LIMITED OF HONG KONG. NO REPRODUCTION OF THE DRAWING / DOCUMENT OR ANY PART BY WHATEVER MEANS IS PERMITTED WITHOUT THE PRIOR WRITTEN CONSENT OF THE MTR CORPORATION LIMITED.

**MTR**  
 C1202 - EIA for Tung Chung Line Extension

**ARUP** Ove Arup & Partners  
 Hong Kong Limited

ORIGINATOR  
 CADD REF. FIGURE 3.7.2c.C.dgn

TITLE  
**MITIGATED CUMULATIVE ANNUAL RSP CONCENTRATIONS AT 1.5m ABOVE GROUND (YEAR 2027)**  
 (SHEET 1 OF 3)

SCALE AS SHOWN  
 DRAWING NO. FIGURE 3.7.2c  
 REV. C

**LEGEND**

- TCL REALIGNMENT - AT GRADE
- TCW EXTENSION ALIGNMENT - UNDERGROUND STATION
- TCW EXTENSION ALIGNMENT - TUNNEL
- LATEST WORKS AREA
- LATEST WORKS SITE
- LATEST UNDERGROUND WORKS SITE
- 500m ASSESSMENT AREA
- HEAVY CONSTRUCTION
- REPRESENTATIVE EXISTING AIR SENSITIVE RECEIVER
- REPRESENTATIVE PLANNED AIR SENSITIVE RECEIVER (1)
- 50- RSP CONTOUR
- TCNTE UNDER CONSTRUCTION AND NO AIR SENSITIVE RECEIVER IN THE AREA

(1) THE PLANNED ASRs ARE THOSE HAVING INTAKE YEAR BEFORE COMPLETION OF MAJOR HEAVY CONSTRUCTION OF THE PROJECT (i.e. YEAR 2027)

(2) DESCRIPTIONS OF WORKS SITES, WORKS AREAS AND WORKS SITES WITH HEAVY CONSTRUCTION ACTIVITIES SHALL BE REFERRED TO SECTION 2.7

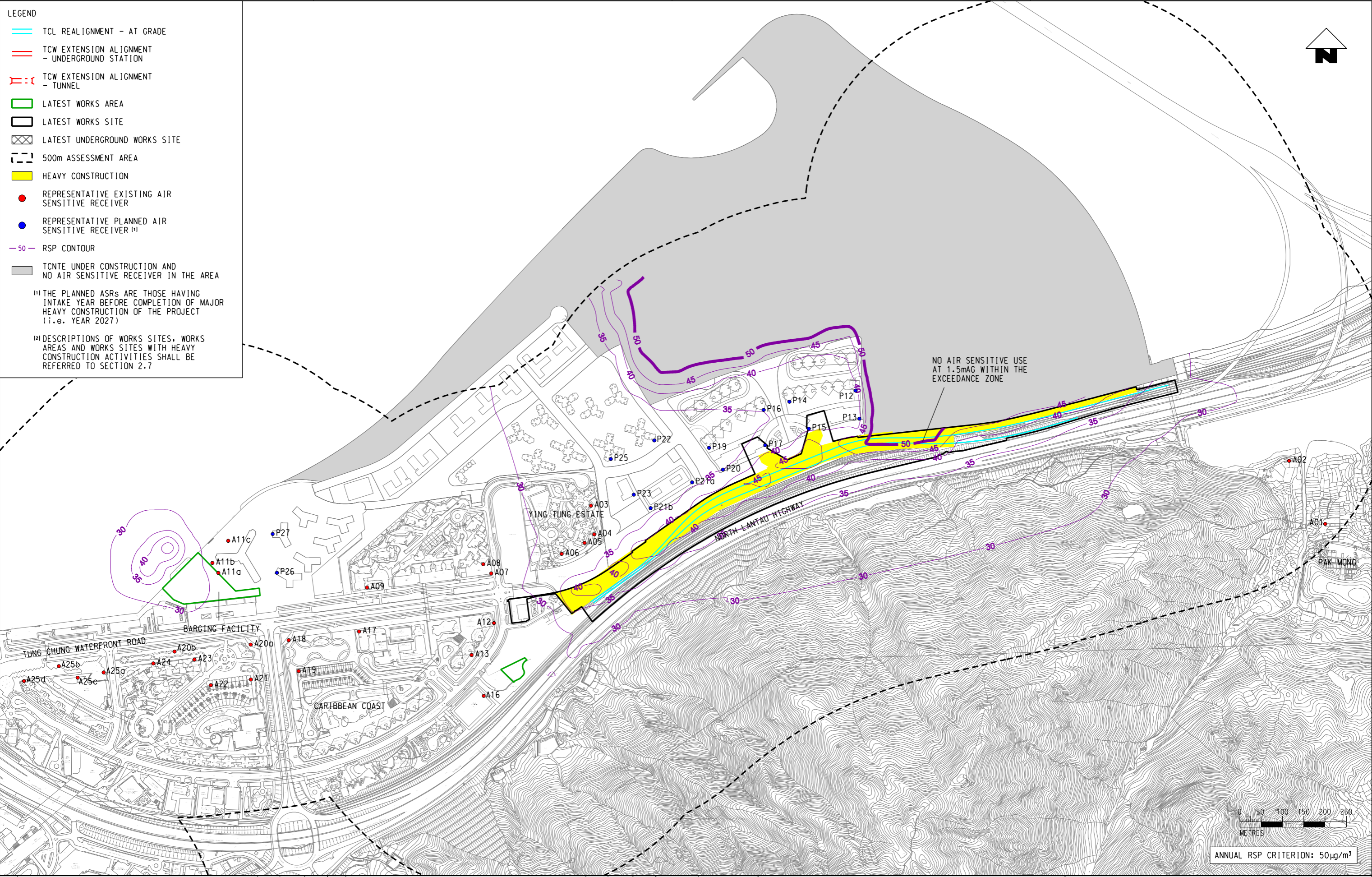

ANNUAL RSP CRITERION: 50µg/m<sup>3</sup>

G:\common\micr\station\_s\standard\plot\dr\h\p\_c\aruphk\_c3\pdf\_c.env.pdf  
 PLOT DRN: G:\common\micr\station\_s\standard\plot\dr\h\p\_c\aruphk\_c3\pdf\_c.env.pdf  
 MODELNAME: G:\common\micr\station\_s\standard\plot\dr\h\p\_c\aruphk\_c3\pdf\_c.env.pdf  
 FILENAME: G:\common\micr\station\_s\standard\plot\dr\h\p\_c\aruphk\_c3\pdf\_c.env.pdf

REV	DESCRIPTION	BY	DATE	APPROVED	REV	DESCRIPTION	BY	DATE	APPROVED
C	THIRD ISSUE	GL	121021	FC					
B	SECOND ISSUE	GL	250821	FC					
A	FIRST ISSUE	GL	110621	FC					

DRAWN	GL
DESIGNED	GL
CHECKED	EL
APPROVED	FC
DATE	12/10/2021

**MTR**

C1202 - EIA for Tung Chung Line Extension

ORIGINATOR

**ARUP** Ove Arup & Partners  
Hong Kong Limited

CADD REF. FIGURE 3.7.2ci\_C.dgn

TITLE		MITIGATED CUMULATIVE ANNUAL RSP CONCENTRATIONS AT 1.5m ABOVE GROUND (YEAR 2027) (SHEET 2 OF 3)	
SCALE	DRAWING NO.	REV.	
AS SHOWN	FIGURE 3.7.2ci	C	



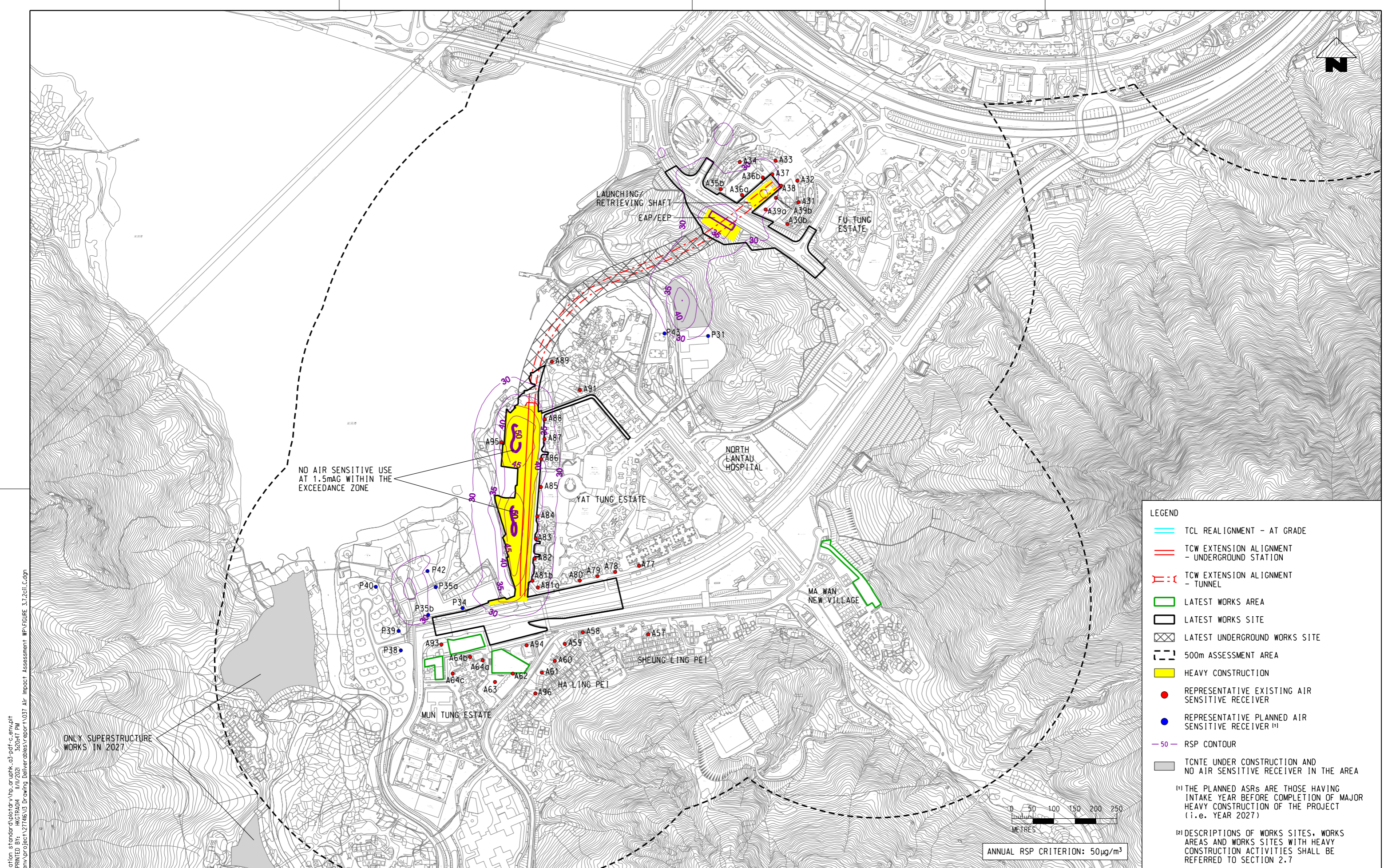

**LEGEND**

- TCL REALIGNMENT - AT GRADE
- TCW EXTENSION ALIGNMENT - UNDERGROUND STATION
- - - TCW EXTENSION ALIGNMENT - TUNNEL
- LATEST WORKS AREA
- LATEST WORKS SITE
- LATEST UNDERGROUND WORKS SITE
- 500m ASSESSMENT AREA
- HEAVY CONSTRUCTION
- REPRESENTATIVE EXISTING AIR SENSITIVE RECEIVER
- REPRESENTATIVE PLANNED AIR SENSITIVE RECEIVER <sup>(1)</sup>
- - - RSP CONTOUR
- TCNTE UNDER CONSTRUCTION AND NO AIR SENSITIVE RECEIVER IN THE AREA

<sup>(1)</sup> THE PLANNED ASRS ARE THOSE HAVING INTAKE YEAR BEFORE COMPLETION OF MAJOR HEAVY CONSTRUCTION OF THE PROJECT (i.e. YEAR 2027)

<sup>(2)</sup> DESCRIPTIONS OF WORKS SITES, WORKS AREAS AND WORKS SITES WITH HEAVY CONSTRUCTION ACTIVITIES SHALL BE REFERRED TO SECTION 2.7

PLOT DRW: g:\common\micr\ostation\_standar\plotdrw\hp\_aruphk\_c3.pdf-c.env.plt  
 MODELNAME: \\\ngm1527\CEN\env\proj\127146\3D\drawing\deliverables\report\037\_Air\_Impact\_Assessment\WP\FIGURE\_3.7.2cii\_C.dgn  
 FILENAME:

ONLY SUPERSTRUCTURE WORKS IN 2027

NO AIR SENSITIVE USE AT 1.5mAG WITHIN THE EXCEEDANCE ZONE

ANNUAL RSP CRITERION: 50µg/m<sup>3</sup>

REV	DESCRIPTION	BY	DATE	APPROVED	REV	DESCRIPTION	BY	DATE	APPROVED
C	THIRD ISSUE	GL	121021	FC					
B	SECOND ISSUE	GL	250821	FC					
A	FIRST ISSUE	GL	110621	FC					

DRAWN: GL  
 DESIGNED: GL  
 CHECKED: EL  
 APPROVED: FC  
 DATE: 12/10/2021  
**MTR**  
 C1202 - EIA for Tung Chung Line Extension  
 ORIGINATOR: **ARUP** Ove Arup & Partners Hong Kong Limited  
 CADD REF.: FIGURE 3.7.2cii\_C.dgn

TITLE: MITIGATED CUMULATIVE ANNUAL RSP CONCENTRATIONS AT 1.5m ABOVE GROUND (YEAR 2027) (SHEET 3 OF 3)  
 SCALE: AS SHOWN  
 DRAWING NO.: FIGURE 3.7.2cii  
 REV.: C

FIGURE 3.7.2di

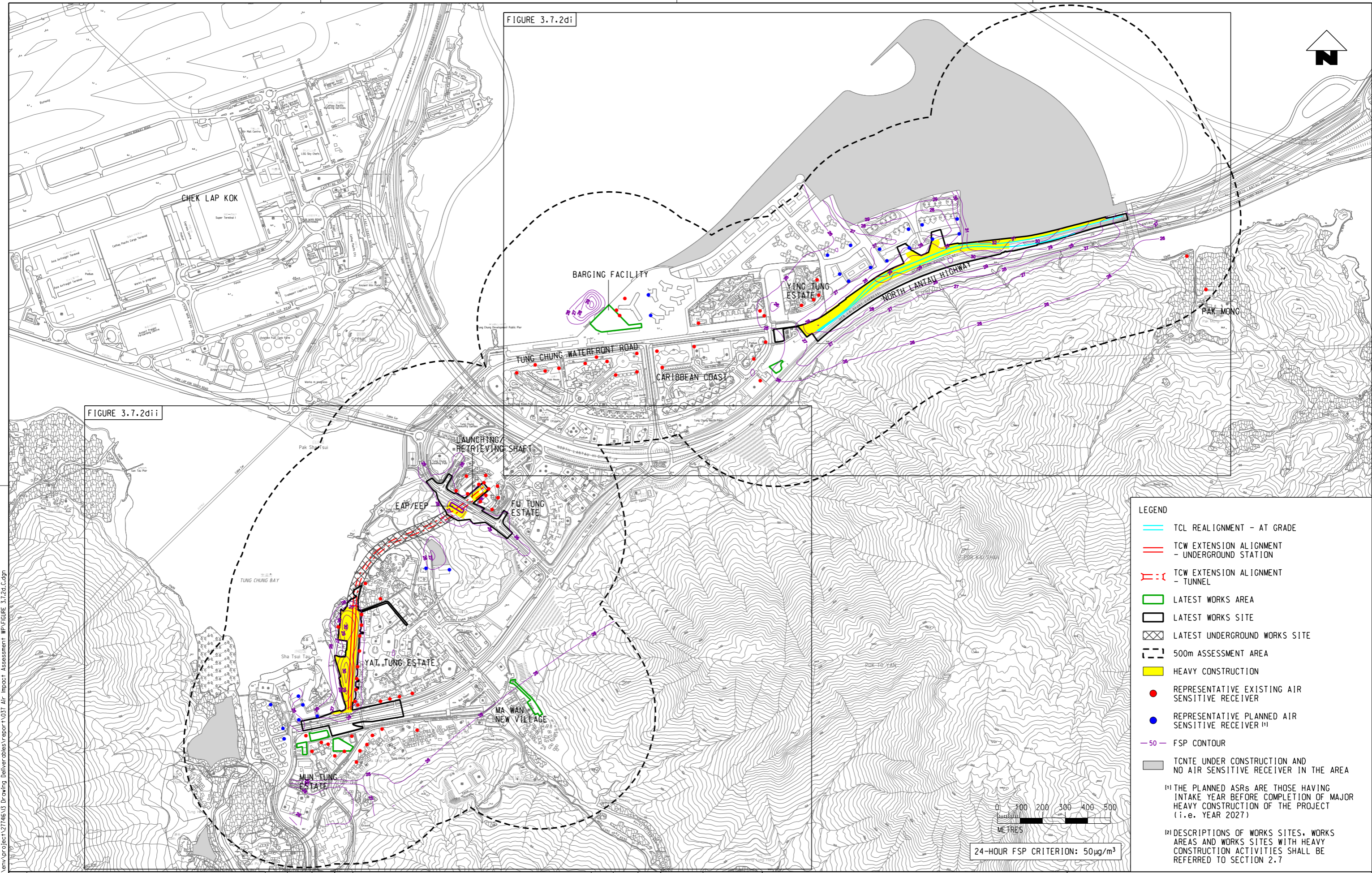

**LEGEND**

- TCL REALIGNMENT - AT GRADE
- TCW EXTENSION ALIGNMENT - UNDERGROUND STATION
- - - TCW EXTENSION ALIGNMENT - TUNNEL
- LATEST WORKS AREA
- LATEST WORKS SITE
- LATEST UNDERGROUND WORKS SITE
- 500m ASSESSMENT AREA
- HEAVY CONSTRUCTION
- REPRESENTATIVE EXISTING AIR SENSITIVE RECEIVER
- REPRESENTATIVE PLANNED AIR SENSITIVE RECEIVER <sup>(1)</sup>
- - - 50 FSP CONTOUR
- TCNTE UNDER CONSTRUCTION AND NO AIR SENSITIVE RECEIVER IN THE AREA

<sup>(1)</sup> THE PLANNED ASRS ARE THOSE HAVING INTAKE YEAR BEFORE COMPLETION OF MAJOR HEAVY CONSTRUCTION OF THE PROJECT (i.e. YEAR 2027)

<sup>(2)</sup> DESCRIPTIONS OF WORKS SITES, WORKS AREAS AND WORKS SITES WITH HEAVY CONSTRUCTION ACTIVITIES SHALL BE REFERRED TO SECTION 2.7

24-HOUR FSP CRITERION: 50µg/m<sup>3</sup>

FIGURE 3.7.2dii

G:\common\micr\station\_s\standard\plot\ar\h\p\ar\chk\_c3\pdf\_c.env.pdf  
 PLOT DATE: 11/10/2021 5:28:03 PM  
 MODELNAME: \N:\gms127\GENV\env\project\12714613\p\ar\chk\_c3\pdf\_c.env.pdf  
 FILENAME:

REV	DESCRIPTION	BY	DATE	APPROVED	REV	DESCRIPTION	BY	DATE	APPROVED
C	THIRD ISSUE				GL	131021	FC		
B	SECOND ISSUE				GL	250821	FC		
A	FIRST ISSUE				GL	110621	FC		

DRAWN	GL
DESIGNED	GL
CHECKED	EL
APPROVED	FC
DATE	13/10/2021

DO NOT SCALE DRAWINGS. ALL DIMENSIONS SHALL BE VERIFIED ON SITE.  
 © MTR CORPORATION LIMITED 2008. COPYRIGHT IN RESPECT OF THIS DRAWING / DOCUMENT IS OWNED BY THE MTR CORPORATION LIMITED OF HONG KONG. NO REPRODUCTION OF THE DRAWING / DOCUMENT OR ANY PART BY WHATEVER MEANS IS PERMITTED WITHOUT THE PRIOR WRITTEN CONSENT OF THE MTR CORPORATION LIMITED.

**MTR**  
 C1202 - EIA for Tung Chung Line Extension

**ARUP** Ove Arup & Partners  
 Hong Kong Limited

ORIGINATOR  
 CADD REF. FIGURE 3.7.2d.C.dgn

**TITLE**  
 MITIGATED CUMULATIVE 36th HIGHEST 24-HOUR FSP CONCENTRATIONS AT 1.5m ABOVE GROUND (YEAR 2027)  
 (SHEET 1 OF 3)

SCALE AS SHOWN      DRAWING NO. FIGURE 3.7.2d      REV. C

**LEGEND**

- TCL REALIGNMENT - AT GRADE
- TCW EXTENSION ALIGNMENT - UNDERGROUND STATION
- TCW EXTENSION ALIGNMENT - TUNNEL
- LATEST WORKS AREA
- LATEST WORKS SITE
- LATEST UNDERGROUND WORKS SITE
- 500m ASSESSMENT AREA
- HEAVY CONSTRUCTION
- REPRESENTATIVE EXISTING AIR SENSITIVE RECEIVER
- REPRESENTATIVE PLANNED AIR SENSITIVE RECEIVER <sup>(1)</sup>
- 50- FSP CONTOUR
- TCNTE UNDER CONSTRUCTION AND NO AIR SENSITIVE RECEIVER IN THE AREA

<sup>(1)</sup> THE PLANNED ASRS ARE THOSE HAVING INTAKE YEAR BEFORE COMPLETION OF MAJOR HEAVY CONSTRUCTION OF THE PROJECT (i.e. YEAR 2027)

<sup>(2)</sup> DESCRIPTIONS OF WORKS SITES, WORKS AREAS AND WORKS SITES WITH HEAVY CONSTRUCTION ACTIVITIES SHALL BE REFERRED TO SECTION 2.7

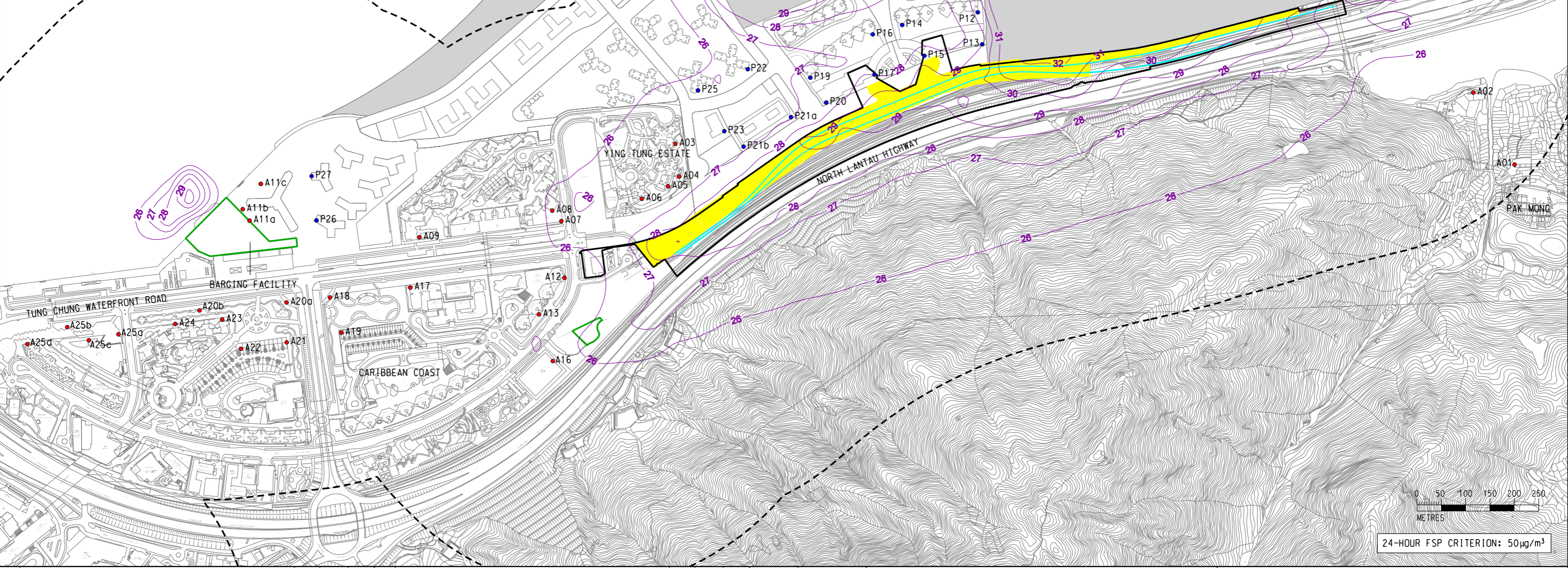

24-HOUR FSP CRITERION: 50µg/m<sup>3</sup>

PLOT DRW: g:\common\micr\station\_s\standard\plot\drw\hp\_cruphk\_c3.pdf-c.env.pdf  
 MODELNAME: Default  
 FILENAME: \N:\gms127\CEN\env\project\27146\33\Drawing\deliverables\report\037\_Air\_Impact\_Assessment\_WP\Figure\_3.7.2di\_C.dgn

REV	DESCRIPTION	BY	DATE	APPROVED	REV	DESCRIPTION	BY	DATE	APPROVED
C	THIRD ISSUE	GL	131021	FC					
B	SECOND ISSUE	GL	250821	FC					
A	FIRST ISSUE	GL	110621	FC					

DRAWN	GL
DESIGNED	GL
CHECKED	EL
APPROVED	FC
DATE	13/10/2021
<b>C1202 - EIA for Tung Chung Line Extension</b>	
Ove Arup & Partners Hong Kong Limited	
CADD REF.	FIGURE 3.7.2di_C.dgn

<b>TITLE</b> MITIGATED CUMULATIVE 36th HIGHEST 24-HOUR FSP CONCENTRATIONS AT 1.5m ABOVE GROUND (YEAR 2027) (SHEET 2 OF 3)	
SCALE	AS SHOWN
DRAWING NO.	FIGURE 3.7.2di
REV.	C

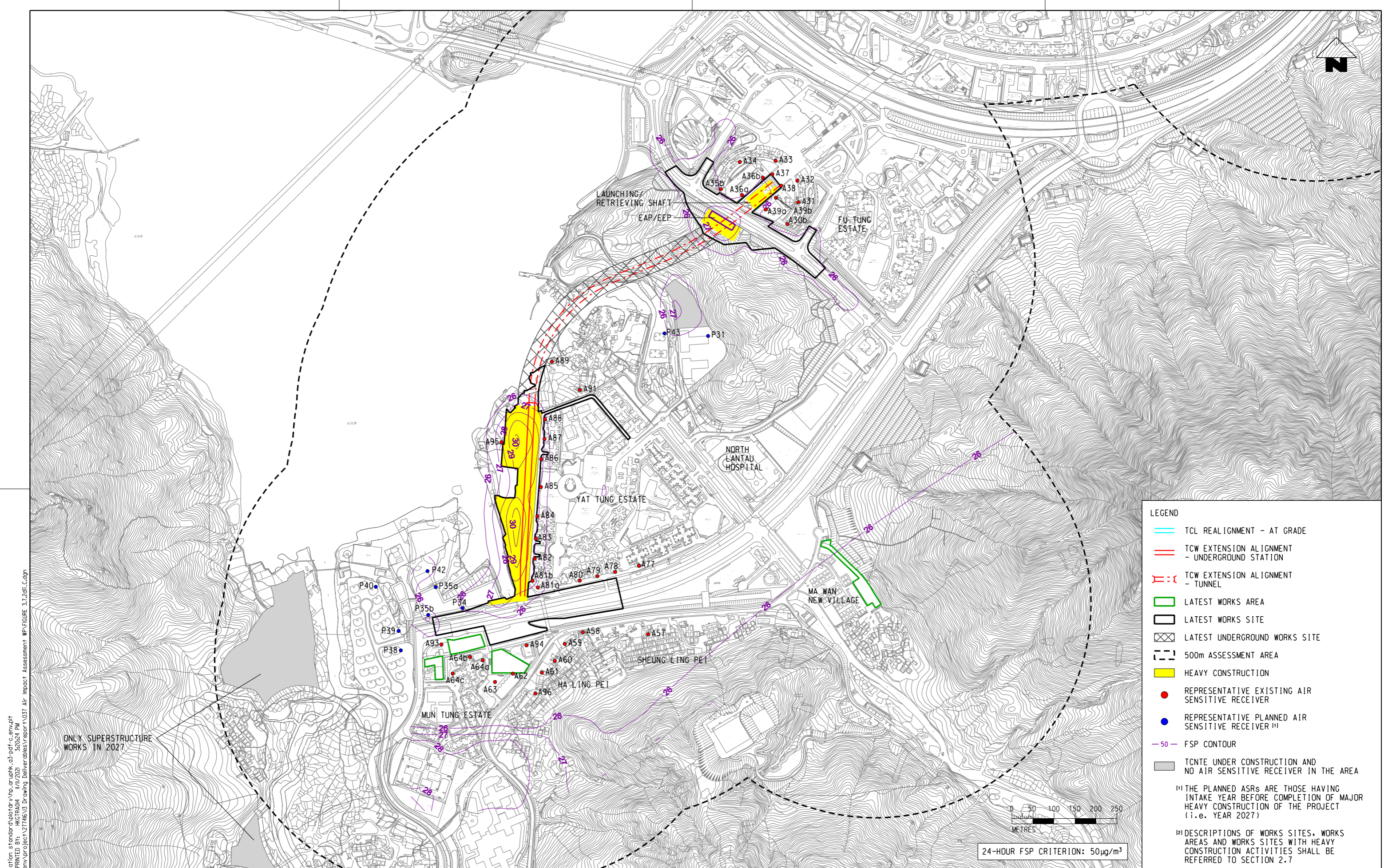

**LEGEND**

- TCL REALIGNMENT - AT GRADE
- TCW EXTENSION ALIGNMENT - UNDERGROUND STATION
- - - TCW EXTENSION ALIGNMENT - TUNNEL
- LATEST WORKS AREA
- LATEST WORKS SITE
- LATEST UNDERGROUND WORKS SITE
- 500m ASSESSMENT AREA
- HEAVY CONSTRUCTION
- REPRESENTATIVE EXISTING AIR SENSITIVE RECEIVER
- REPRESENTATIVE PLANNED AIR SENSITIVE RECEIVER <sup>(1)</sup>
- 50 FSP CONTOUR
- TCNTE UNDER CONSTRUCTION AND NO AIR SENSITIVE RECEIVER IN THE AREA

<sup>(1)</sup> THE PLANNED ASRS ARE THOSE HAVING INTAKE YEAR BEFORE COMPLETION OF MAJOR HEAVY CONSTRUCTION OF THE PROJECT (i.e. YEAR 2027)

<sup>(2)</sup> DESCRIPTIONS OF WORKS SITES, WORKS AREAS AND WORKS SITES WITH HEAVY CONSTRUCTION ACTIVITIES SHALL BE REFERRED TO SECTION 2.7

24-HOUR FSP CRITERION: 50µg/m<sup>3</sup>

PLOT DRW: g:\common\micr\ostation\_standar\plot\drw\hp\_arup\k\_c3\pdf\_c.env\p1  
 MODELNAME: \N:\gms127\GENV\env\proj\127146\3D\drawing\deliverables\report\1\_037\_Air\_Impact\_Assessment\WP\FIGURE\_3.7.2dii\_C.dgn  
 FILENAME:

ONLY SUPERSTRUCTURE WORKS IN 2027

REV	DESCRIPTION	BY	DATE	APPROVED	REV	DESCRIPTION	BY	DATE	APPROVED
C	THIRD ISSUE	GL	131021	FC					
B	SECOND ISSUE	GL	250821	FC					
A	FIRST ISSUE	GL	110621	FC					

DRAWN	GL
DESIGNED	GL
CHECKED	EL
APPROVED	FC
DATE	13/10/2021

**MTR**

C1202 - EIA for Tung Chung Line Extension

ORIGINATOR

**ARUP** Ove Arup & Partners  
Hong Kong Limited

CADD REF. FIGURE 3.7.2dii\_C.dgn

TITLE

MITIGATED CUMULATIVE 36th HIGHEST 24-HOUR FSP CONCENTRATIONS AT 1.5m ABOVE GROUND (YEAR 2027) (SHEET 3 OF 3)

SCALE AS SHOWN

DRAWING NO. FIGURE 3.7.2dii

REV. C

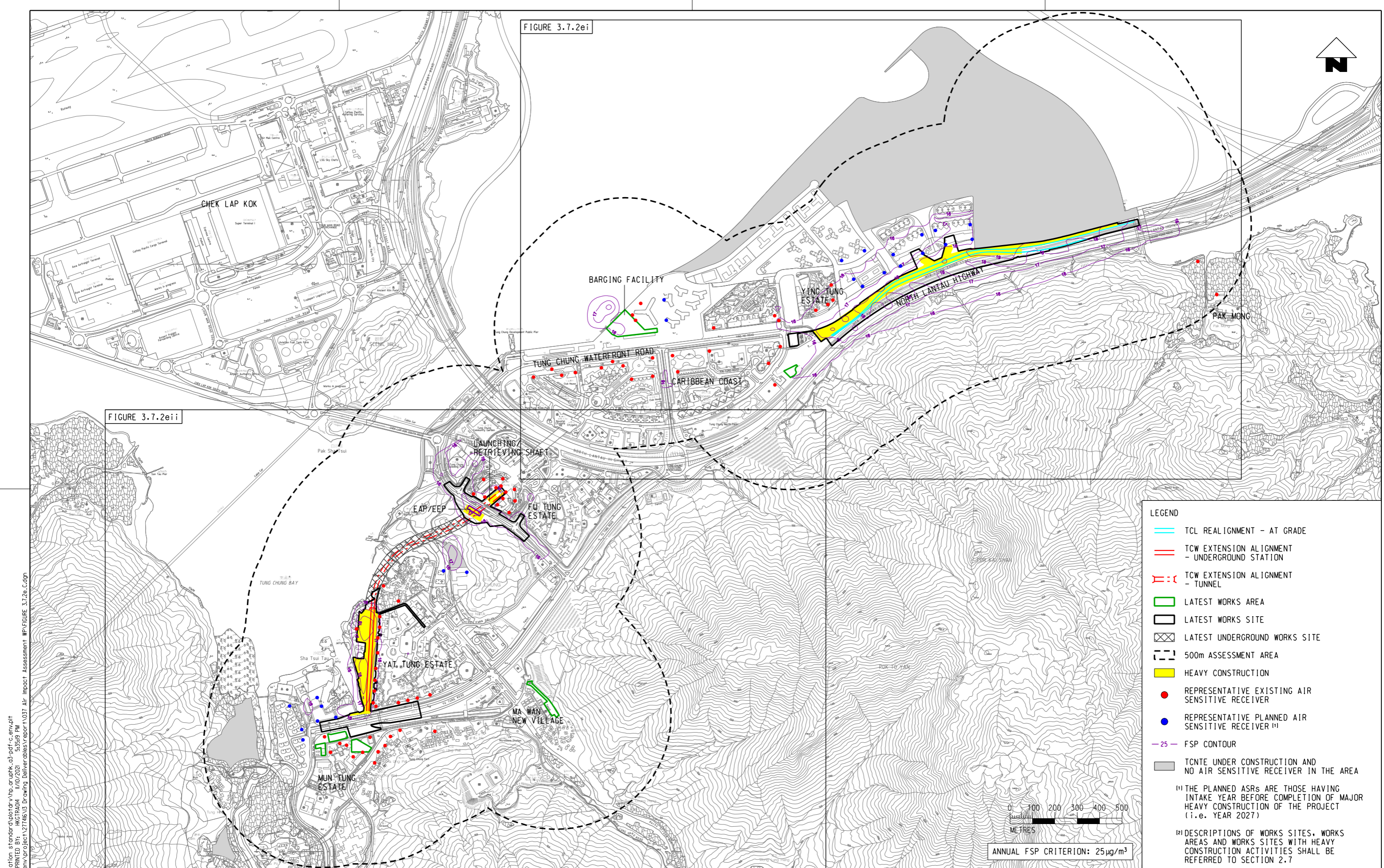

FIGURE 3.7.2ei

FIGURE 3.7.2eii

**LEGEND**

- TCL REALIGNMENT - AT GRADE
- TCW EXTENSION ALIGNMENT - UNDERGROUND STATION
- - - TCW EXTENSION ALIGNMENT - TUNNEL
- LATEST WORKS AREA
- LATEST WORKS SITE
- LATEST UNDERGROUND WORKS SITE
- 500m ASSESSMENT AREA
- HEAVY CONSTRUCTION
- REPRESENTATIVE EXISTING AIR SENSITIVE RECEIVER
- REPRESENTATIVE PLANNED AIR SENSITIVE RECEIVER <sup>(1)</sup>
- 25 FSP CONTOUR
- TCNTE UNDER CONSTRUCTION AND NO AIR SENSITIVE RECEIVER IN THE AREA

<sup>(1)</sup> THE PLANNED ASRS ARE THOSE HAVING INTAKE YEAR BEFORE COMPLETION OF MAJOR HEAVY CONSTRUCTION OF THE PROJECT (i.e. YEAR 2027)

<sup>(2)</sup> DESCRIPTIONS OF WORKS SITES, WORKS AREAS AND WORKS SITES WITH HEAVY CONSTRUCTION ACTIVITIES SHALL BE REFERRED TO SECTION 2.7

ANNUAL FSP CRITERION: 25 µg/m<sup>3</sup>

G:\common\mtr\c1202\env\project\1214613\drawing\deliverables\report\037 Air Impact Assessment\WP\FIGURE 3.7.2e.C.dgn  
 PLOT DATE: 11/10/2021 5:59:59 PM  
 MODELNAME: \MTR\gms1214613\env\project\1214613\drawing\deliverables\report\037 Air Impact Assessment\WP\FIGURE 3.7.2e.C.dgn

REV	DESCRIPTION	BY	DATE	APPROVED	REV	DESCRIPTION	BY	DATE	APPROVED
C	THIRD ISSUE				GL	131021	FC		
B	SECOND ISSUE				GL	250821	FC		
A	FIRST ISSUE				GL	110621	FC		

DRAWN: GL  
 DESIGNED: GL  
 CHECKED: EL  
 APPROVED: FC  
 DATE: 13/10/2021  
 ORIGINATOR: **MTR**  
**ARUP** Ove Arup & Partners  
 Hong Kong Limited  
 CADD REF.: FIGURE 3.7.2e.C.dgn

TITLE: MITIGATED CUMULATIVE ANNUAL FSP CONCENTRATIONS AT 1.5m ABOVE GROUND (YEAR 2027) (SHEET 1 OF 3)  
 SCALE: AS SHOWN  
 DRAWING NO.: FIGURE 3.7.2e  
 REV.: C

**LEGEND**

- TCL REALIGNMENT - AT GRADE
- TCW EXTENSION ALIGNMENT - UNDERGROUND STATION
- TCW EXTENSION ALIGNMENT - TUNNEL
- LATEST WORKS AREA
- LATEST WORKS SITE
- LATEST UNDERGROUND WORKS SITE
- 500m ASSESSMENT AREA
- HEAVY CONSTRUCTION
- REPRESENTATIVE EXISTING AIR SENSITIVE RECEIVER
- REPRESENTATIVE PLANNED AIR SENSITIVE RECEIVER <sup>(1)</sup>
- 25 FSP CONTOUR
- TCNTE UNDER CONSTRUCTION AND NO AIR SENSITIVE RECEIVER IN THE AREA

<sup>(1)</sup> THE PLANNED ASRS ARE THOSE HAVING INTAKE YEAR BEFORE COMPLETION OF MAJOR HEAVY CONSTRUCTION OF THE PROJECT (i.e. YEAR 2027)

<sup>(2)</sup> DESCRIPTIONS OF WORKS SITES, WORKS AREAS AND WORKS SITES WITH HEAVY CONSTRUCTION ACTIVITIES SHALL BE REFERRED TO SECTION 2.7

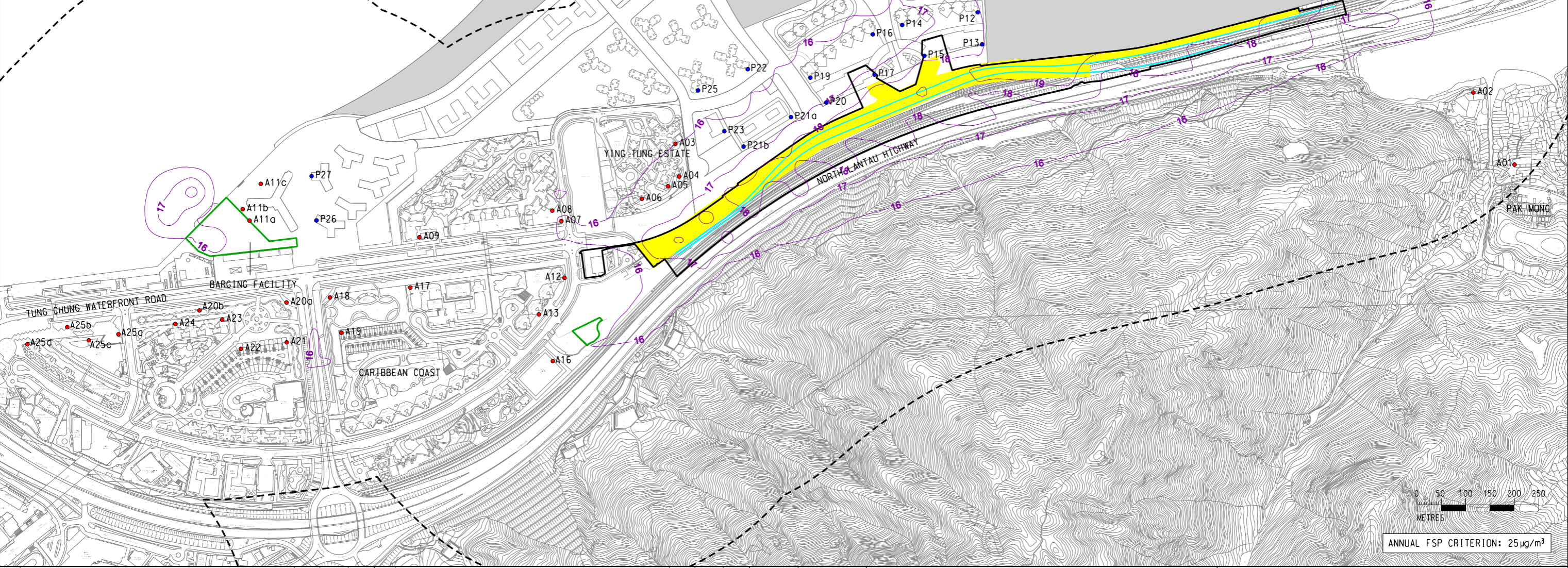

G:\common\micr\station\_s\standard\plot\drv\hp\_c\aruphk\_c3\pdf\_c.env.pdf  
 PLOT DRN: G:\common\micr\station\_s\standard\plot\drv\hp\_c\aruphk\_c3\pdf\_c.env.pdf  
 MODELNAME: G:\common\micr\station\_s\standard\plot\drv\hp\_c\aruphk\_c3\pdf\_c.env.pdf  
 FILENAME: G:\common\micr\station\_s\standard\plot\drv\hp\_c\aruphk\_c3\pdf\_c.env.pdf

REV	DESCRIPTION	BY	DATE	APPROVED	REV	DESCRIPTION	BY	DATE	APPROVED
C	THIRD ISSUE	GL	131021	FC					
B	SECOND ISSUE	GL	250821	FC					
A	FIRST ISSUE	GL	110621	FC					

DRAWN	GL
DESIGNED	GL
CHECKED	EL
APPROVED	FC
DATE	13/10/2021

**MTR**

C1202 - EIA for Tung Chung Line Extension

ORIGINATOR

**ARUP** Ove Arup & Partners  
Hong Kong Limited

CADD REF. FIGURE 3.7.2ei\_C.dgn

TITLE

MITIGATED CUMULATIVE ANNUAL FSP CONCENTRATIONS AT 1.5m ABOVE GROUND (YEAR 2027) (SHEET 2 OF 3)

SCALE AS SHOWN

DRAWING NO. FIGURE 3.7.2ei

REV. C

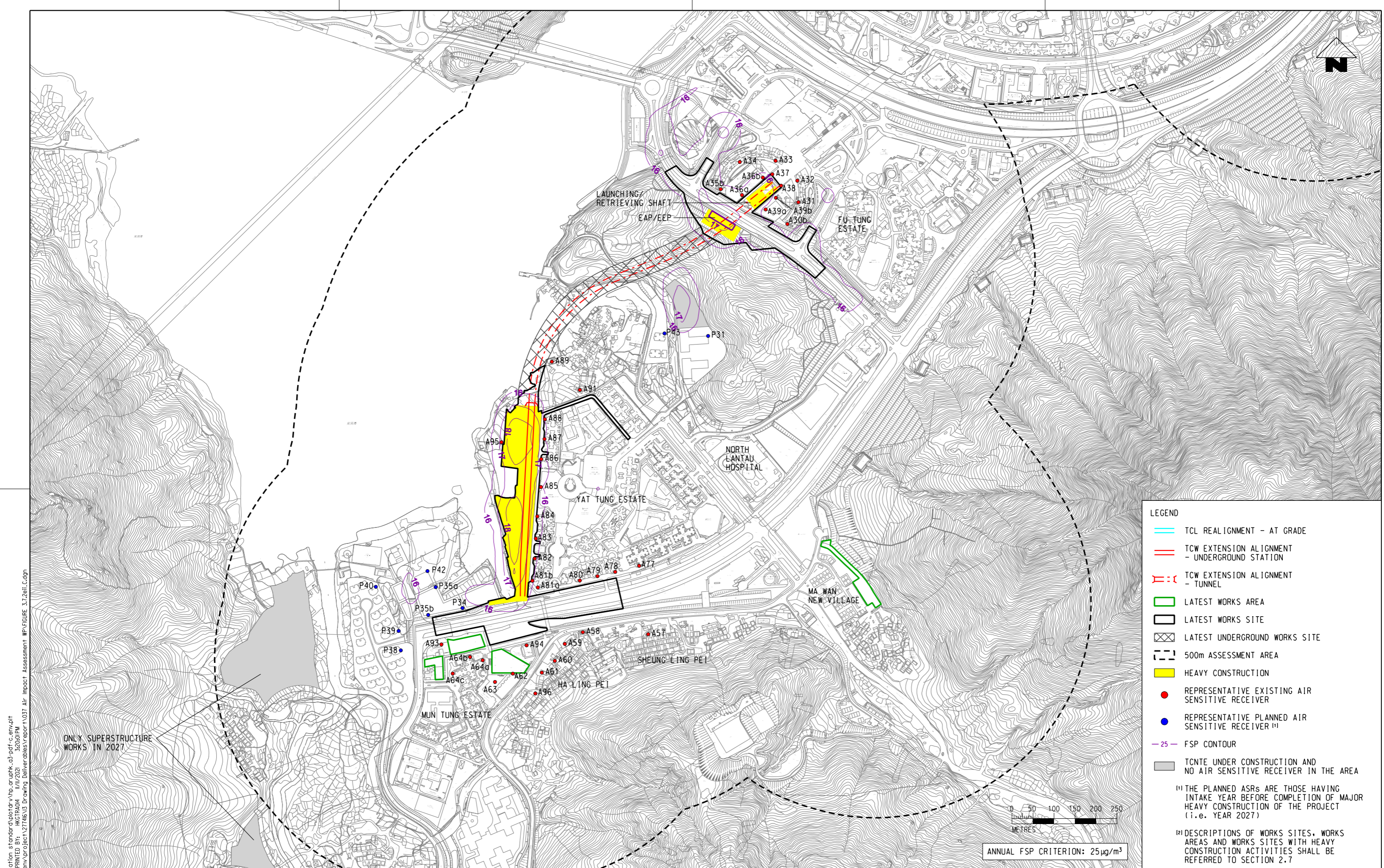

**LEGEND**

- TCL REALIGNMENT - AT GRADE
- = TCW EXTENSION ALIGNMENT - UNDERGROUND STATION
- - - TCW EXTENSION ALIGNMENT - TUNNEL
- LATEST WORKS AREA
- LATEST WORKS SITE
- LATEST UNDERGROUND WORKS SITE
- 500m ASSESSMENT AREA
- HEAVY CONSTRUCTION
- REPRESENTATIVE EXISTING AIR SENSITIVE RECEIVER
- REPRESENTATIVE PLANNED AIR SENSITIVE RECEIVER <sup>(1)</sup>
- 25 FSP CONTOUR
- TCNTE UNDER CONSTRUCTION AND NO AIR SENSITIVE RECEIVER IN THE AREA

<sup>(1)</sup> THE PLANNED ASRS ARE THOSE HAVING INTAKE YEAR BEFORE COMPLETION OF MAJOR HEAVY CONSTRUCTION OF THE PROJECT (i.e. YEAR 2027)

<sup>(2)</sup> DESCRIPTIONS OF WORKS SITES, WORKS AREAS AND WORKS SITES WITH HEAVY CONSTRUCTION ACTIVITIES SHALL BE REFERRED TO SECTION 2.7

PLOT DRW: g:\common\micr\ostation\_standar\plot\drw\hp\_arup\k\_c3\pdf\_c.env.dft  
 MODELNAME: \\\ngm1527\GENV\env\proj\127146\3\Drawing\deliverables\report\1\_037\_Air\_Impact\_Assessment\WP\FIGURE\_3.7.2eii\_C.dgn  
 FILENAME:

ONLY SUPERSTRUCTURE WORKS IN 2027

ANNUAL FSP CRITERION: 25 µg/m<sup>3</sup>

REV	DESCRIPTION	BY	DATE	APPROVED	REV	DESCRIPTION	BY	DATE	APPROVED
C	THIRD ISSUE				GL	131021	FC		
B	SECOND ISSUE				GL	250821	FC		
A	FIRST ISSUE				GL	110621	FC		

DRAWN: GL  
 DESIGNED: GL  
 CHECKED: EL  
 APPROVED: FC  
 DATE: 13/10/2021  
 ORIGINATOR: **ARUP** Ove Arup & Partners Hong Kong Limited  
 CADD REF.: FIGURE 3.7.2eii\_C.dgn

**MTR**  
 C1202 - EIA for Tung Chung Line Extension  
 TITLE: MITIGATED CUMULATIVE ANNUAL FSP CONCENTRATIONS AT 1.5m ABOVE GROUND (YEAR 2027) (SHEET 3 OF 3)  
 SCALE: AS SHOWN  
 DRAWING NO.: FIGURE 3.7.2eii  
 REV: C