

- LEGEND:**
- PROPOSED ALIGNMENT
  - - - 300m ASSESSMENT AREA
  - PROPOSED DEVELOPMENT BOUNDARY OF A16 PROPERTY DEVELOPMENT
  - NO NOISE SENSITIVE USES ON THIS DIRECTION OF FACADE
  - REPRESENTATIVE NOISE SENSITIVE RECEIVER - EXISTING
  - REPRESENTATIVE NOISE SENSITIVE RECEIVER - PLANNED
  - TENTATIVE STATION FOOTPRINT

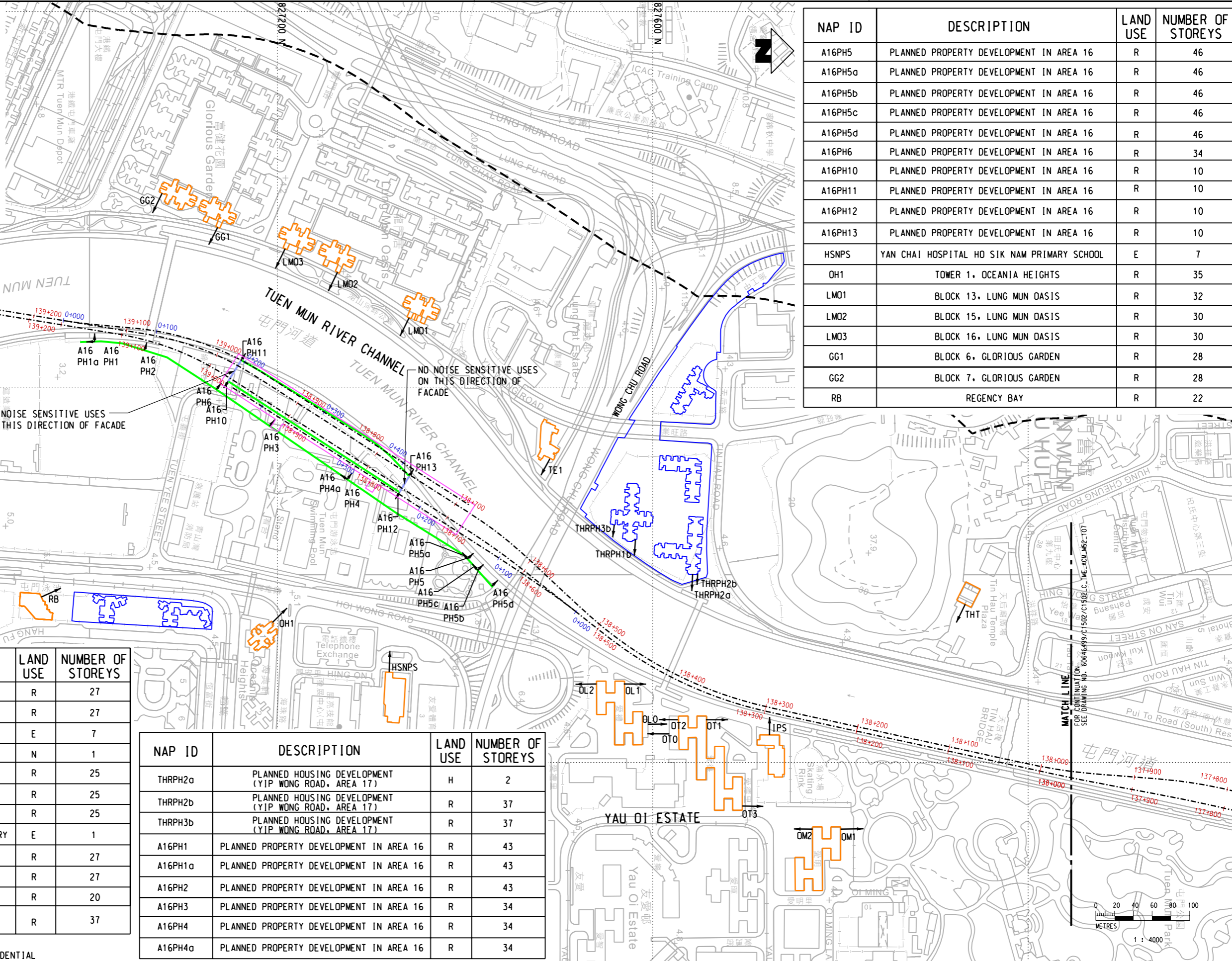

NAP ID	DESCRIPTION	LAND USE	NUMBER OF STOREYS
A16PH5	PLANNED PROPERTY DEVELOPMENT IN AREA 16	R	46
A16PH5a	PLANNED PROPERTY DEVELOPMENT IN AREA 16	R	46
A16PH5b	PLANNED PROPERTY DEVELOPMENT IN AREA 16	R	46
A16PH5c	PLANNED PROPERTY DEVELOPMENT IN AREA 16	R	46
A16PH5d	PLANNED PROPERTY DEVELOPMENT IN AREA 16	R	46
A16PH6	PLANNED PROPERTY DEVELOPMENT IN AREA 16	R	34
A16PH10	PLANNED PROPERTY DEVELOPMENT IN AREA 16	R	10
A16PH11	PLANNED PROPERTY DEVELOPMENT IN AREA 16	R	10
A16PH12	PLANNED PROPERTY DEVELOPMENT IN AREA 16	R	10
A16PH13	PLANNED PROPERTY DEVELOPMENT IN AREA 16	R	10
HSNPS	YAN CHAI HOSPITAL HO SIK NAM PRIMARY SCHOOL	E	7
OH1	TOWER 1, OCEANIA HEIGHTS	R	35
LMO1	BLOCK 13, LUNG MUN OASIS	R	32
LMO2	BLOCK 15, LUNG MUN OASIS	R	30
LMO3	BLOCK 16, LUNG MUN OASIS	R	30
GG1	BLOCK 6, GLORIOUS GARDEN	R	28
GG2	BLOCK 7, GLORIOUS GARDEN	R	28
RB	REGENCY BAY	R	22

NAP ID	DESCRIPTION	LAND USE	NUMBER OF STOREYS
OM1	OI MING HOUSE, YAU OI ESTATE	R	27
OM2	OI MING HOUSE, YAU OI ESTATE	R	27
IPS	ISLAMIC PRIMARY SCHOOL	E	7
OTO	THE NAAC YAU OI DAY CRECHE	N	1
OT1	OI TAK HOUSE, YAU OI ESTATE	R	25
OT2	OI TAK HOUSE, YAU OI ESTATE	R	25
OT3	OI TAK HOUSE, YAU OI ESTATE	R	25
OLO	YAU OI KINDERGARTEN - CUM - NURSERY	E	1
OL1	OI LAI HOUSE, YAU OI ESTATE	R	27
OL2	OI LAI HOUSE, YAU OI ESTATE	R	27
TE1	THE ESPLANADE	R	20
THRPH1b	PLANNED HOUSING DEVELOPMENT (YIP WONG ROAD, AREA 17)	R	37

NAP ID	DESCRIPTION	LAND USE	NUMBER OF STOREYS
THRPH2a	PLANNED HOUSING DEVELOPMENT (YIP WONG ROAD, AREA 17)	H	2
THRPH2b	PLANNED HOUSING DEVELOPMENT (YIP WONG ROAD, AREA 17)	R	37
THRPH3b	PLANNED HOUSING DEVELOPMENT (YIP WONG ROAD, AREA 17)	R	37
A16PH1	PLANNED PROPERTY DEVELOPMENT IN AREA 16	R	43
A16PH1a	PLANNED PROPERTY DEVELOPMENT IN AREA 16	R	43
A16PH2	PLANNED PROPERTY DEVELOPMENT IN AREA 16	R	43
A16PH3	PLANNED PROPERTY DEVELOPMENT IN AREA 16	R	34
A16PH4	PLANNED PROPERTY DEVELOPMENT IN AREA 16	R	34
A16PH4a	PLANNED PROPERTY DEVELOPMENT IN AREA 16	R	34

REMARK:  
E - EDUCATIONAL INSTITUTION; N - NURSERY; R - RESIDENTIAL

REV	DESCRIPTION	BY	DATE	APPROVED	REV	DESCRIPTION	BY	DATE	APPROVED

DRAWN: [ ]  
DESIGNED: [ ]  
CHECKED: [ ]  
APPROVED: [ ]  
DATE: [ ]

DO NOT SCALE DRAWINGS. ALL DIMENSIONS SHALL BE VERIFIED ON SITE.  
© MTR CORPORATION LIMITED 2008. COPYRIGHT IN RESPECT OF THIS DRAWING IS OWNED BY THE MTR CORPORATION LIMITED OF HONG KONG. NO REPRODUCTION OF THE DRAWING OR ANY PART THEREOF IN ANY FORM OR BY ANY MEANS IS PERMITTED WITHOUT THE PRIOR WRITTEN CONSENT OF THE MTR CORPORATION LIMITED.

**MTR**  
TUEN MUN SOUTH EXTENSION  
ORIGINATOR:  
**AECOM**

CADD REF. C1502\_C.TME.ACM.M52.108.dgn

TITLE  
**C1502**  
TUEN MUN SOUTH EXTENSION  
LOCATIONS OF REPRESENTATIVE NOISE ASSESSMENT POINTS  
(RAILWAY NOISE)  
(SHEET 2 OF 3)

SCALE 1 : 4000 (A3)  
FIGURE NO. C1502/C/TME/ACM/M52/108  
REV. A

Maps reproduced with permission of the Director of Lands, © Hong Kong Government  
 P:\PROJECTS\6064699\CAD\_ADMIN\PLT\_DRIVER\A3\_COLOUR.plt  
 PLOT DRW: P:\PROJECTS\6064699\CAD\_ADMIN\PLT\_DRIVER\A3\_COLOUR.plt  
 MODELNAME: P:\PROJECTS\6064699\CAD\_ADMIN\PLT\_DRIVER\A3\_COLOUR.plt  
 FILENAME: P:\PROJECTS\6064699\CAD\_ADMIN\PLT\_DRIVER\A3\_COLOUR.plt