

ISO A1 594mm x 841mm  
 Approved:  
 Checked: 834600 N  
 Designer:  
 Project Management Initials: 834000 N  
 833400 N  
 2022/11/22  
 PATH P:\PROJECTS\60631936\Drawings\REPORT\HSK\HSK\EA\_703.dgn

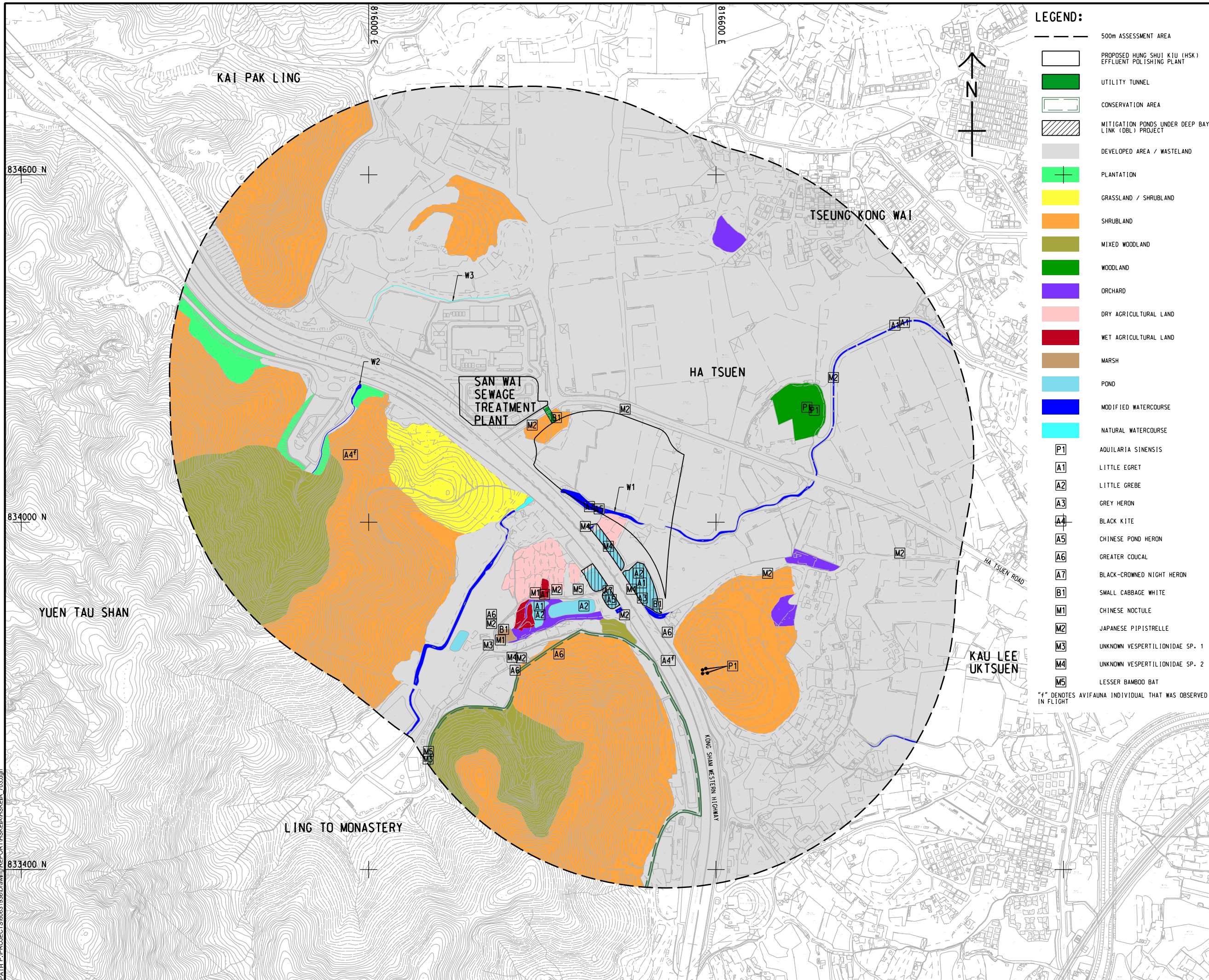

**LEGEND:**

- 500m ASSESSMENT AREA
- PROPOSED HUNG SHUI KIU (HSK) EFFLUENT POLISHING PLANT
- UTILITY TUNNEL
- CONSERVATION AREA
- MITIGATION PONDS UNDER DEEP BAY LINK (OBL) PROJECT
- DEVELOPED AREA / WASTELAND
- PLANTATION
- GRASSLAND / SHRUBLAND
- SHRUBLAND
- MIXED WOODLAND
- WOODLAND
- ORCHARD
- DRY AGRICULTURAL LAND
- WET AGRICULTURAL LAND
- MARSH
- POND
- MODIFIED WATERCOURSE
- NATURAL WATERCOURSE

<span style="border: 1px solid black; padding: 2px;">P1</span>	AUDILARIA SINENSIS
<span style="border: 1px solid black; padding: 2px;">A1</span>	LITTLE EGRET
<span style="border: 1px solid black; padding: 2px;">A2</span>	LITTLE GREBE
<span style="border: 1px solid black; padding: 2px;">A3</span>	GREY HERON
<span style="border: 1px solid black; padding: 2px;">A4</span>	BLACK KITE
<span style="border: 1px solid black; padding: 2px;">A5</span>	CHINESE POND HERON
<span style="border: 1px solid black; padding: 2px;">A6</span>	GREATER COUCAL
<span style="border: 1px solid black; padding: 2px;">A7</span>	BLACK-CROWNED NIGHT HERON
<span style="border: 1px solid black; padding: 2px;">B1</span>	SMALL CABBAGE WHITE
<span style="border: 1px solid black; padding: 2px;">M1</span>	CHINESE NOCTULE
<span style="border: 1px solid black; padding: 2px;">M2</span>	JAPANESE PIPISTRELLE
<span style="border: 1px solid black; padding: 2px;">M3</span>	UNKNOWN VESPERTILIONIDAE SP. 1
<span style="border: 1px solid black; padding: 2px;">M4</span>	UNKNOWN VESPERTILIONIDAE SP. 2
<span style="border: 1px solid black; padding: 2px;">M5</span>	LESSER BAMBOO BAT

"f" DENOTES AVIFAUNA INDIVIDUAL THAT WAS OBSERVED IN FLIGHT

**AECOM**

**PROJECT**  
 HUNG SHUI KIU EFFLUENT POLISHING PLANT AND YUEN LONG SOUTH EFFLUENT POLISHING PLANT - INVESTIGATION

**CLIENT**  
 渠務署  
 Drainage Services Department

**CONSULTANT**  
 AECOM Asia Company Ltd.  
 www.aecom.com

**SUB-CONSULTANTS**

**ISSUE/REVISION**

IR	DATE	DESCRIPTION	CHK.

**STATUS**

**SCALE** 1:3000      **DIMENSION UNIT** METRES

**KEY PLAN**

**PROJECT NO.** 60631936      **CONTRACT NO.** CE 6/2019 (DS)

**SHEET TITLE**  
 HABITAT MAP AND INDICATIVE LOCATION OF SPECIES OF CONSERVATION IMPORTANCE RECORDED IN THE ECOLOGICAL SURVEY

**SHEET NUMBER**  
 60631936/HSK/EA/FIGURE 8.3

This drawing has been prepared for the use of AECOM's client. It may not be used, modified, reproduced or relied upon by third parties, except as agreed by AECOM or as required by law. AECOM accepts no responsibility, and disclaims any liability whatsoever, for any loss or damage of any kind, that results or may result from the use of this drawing without AECOM's express written consent. All measurements must be obtained from the stated dimensions.