

## Appendix A Tentative Construction Programme

Activity		2027												2028												2029												2030												2031													
ID	Description	J	F	M	A	M	J	J	A	S	O	N	D	J	F	M	A	M	J	J	A	S	O	N	D	J	F	M	A	M	J	J	A	S	O	N	D	J	F	M	A	M	J	J	A	S	O	N	D	J	F	M	A	M	J	J	A	S	O	N	D		
1	A - Inlet Work + PST																																																														
2	Mobilisation & Excavation	█	█	█	█	█	█	█	█	█	█	█																																																			
3	Piling																																																														
4	Superstructure																																																														
5	Testing and Commissioning																																																														
6	B - Biological Treatment																																																														
7	Mobilisation & Excavation	█	█	█	█	█	█	█	█	█	█	█																																																			
8	Piling																																																														
9	Superstructure																																																														
10	Testing and Commissioning																																																														
11	C - Sludge Treatment 1																																																														
12	Mobilisation & Excavation																																																														
13	Piling																																																														
14	Superstructure																																																														
15	Testing and Commissioning																																																														
16	D - Biogas Pretreatment + CHP Building																																																														
17	Mobilisation & Excavation																																																														
18	Piling																																																														
19	Superstructure																																																														
20	Testing and Commissioning																																																														
21	E - Sludge Treatment 2 + Organic Waste Reception																																																														
22	Demolition (Crushers)	█	█	█	█	█	█	█	█	█	█	█																																																			
23	Demolition (Breakers)																																																														
24	Mobilisation & Excavation																																																														
25	Piling																																																														
26	Superstructure																																																														
27	Testing and Commissioning																																																														
28	F - Roadworks																																																														
29	Roadworks																																																														
30	G - Pipeworks																																																														
31	Pipeworks																																																														
32	H - Admin Building + Workshop																																																														
33	Superstructure																																																														
34	I - Utility Tunnel																																																														
35	Excavation and Lining																																																														
36	Testing and Commissioning																																																														
37	J - Overall Commissioning Test																																																														
38	K - Landscaping																																																														

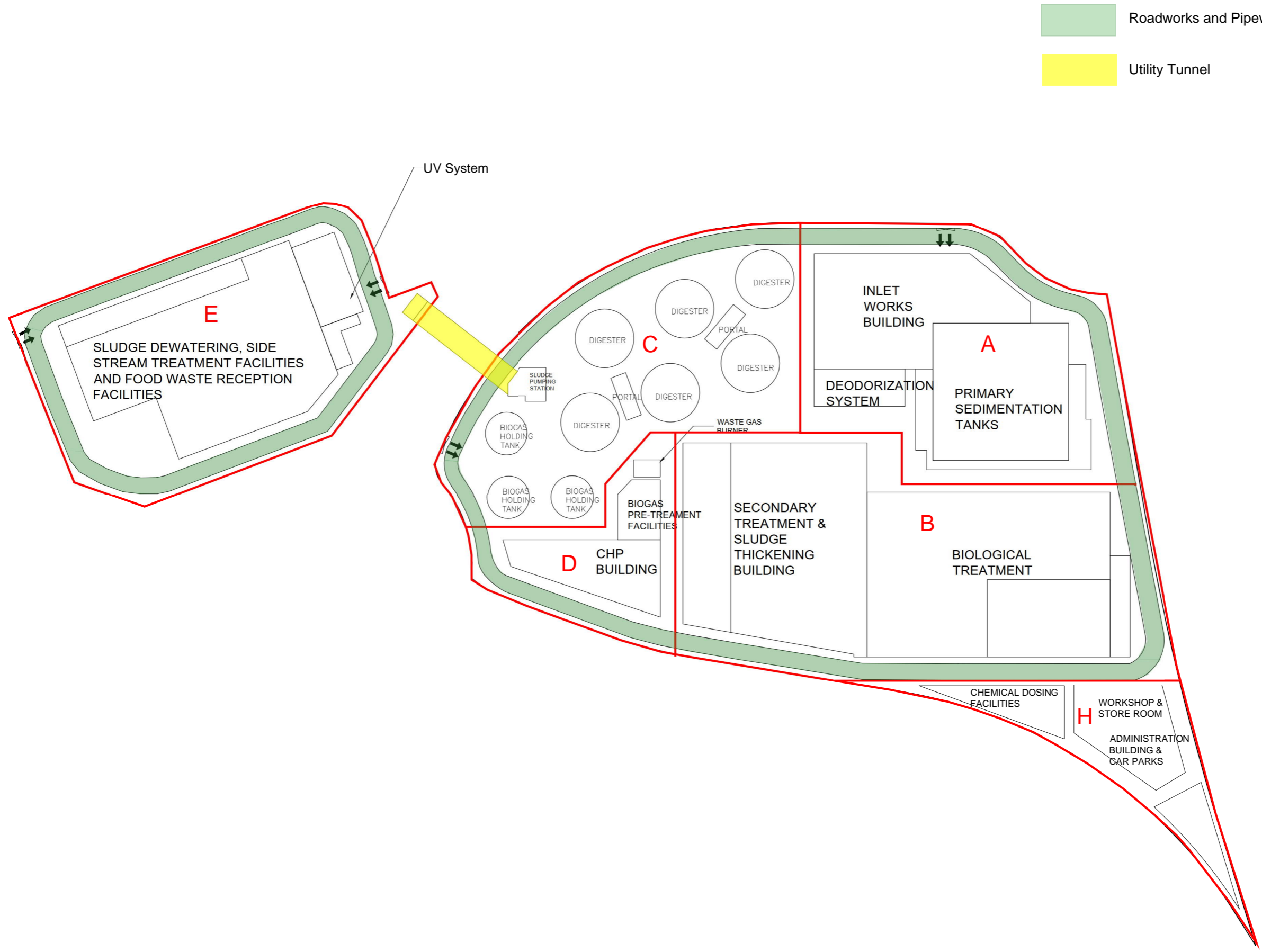

- Roadworks and Pipeworks
- Utility Tunnel

**ISSUE/REVISION**  
 修訂

I/R	DATE	DESCRIPTION	CHK.
修訂	日期	內容摘要	審核

**STATUS**  
 階段

**SCALE**  
 比例  
 A1 1 : 750

**DIMENSION UNIT**  
 尺寸單位  
 METRES

**KEY PLAN**  
 索引圖

**PROJECT NO.**  
 項目編號  
 60631936

**CONTRACT NO.**  
 合約編號  
 CE/2019/06

**SHEET TITLE**  
 圖紙名稱  
 HSKEPP OVERALL LAYOUT

**SHEET NUMBER**  
 圖紙編號  
 DSP/CE619/HSK6xxx

This drawing has been prepared for the use of AECOM's client. It may not be used, modified, reproduced or relied upon by third parties, except as agreed by AECOM or as required by law. AECOM accepts no responsibility, and denies any liability whatsoever, for any part that users or relies on this drawing without AECOM's express written consent. Do not scale this document. All measurements must be obtained from the stated dimensions.