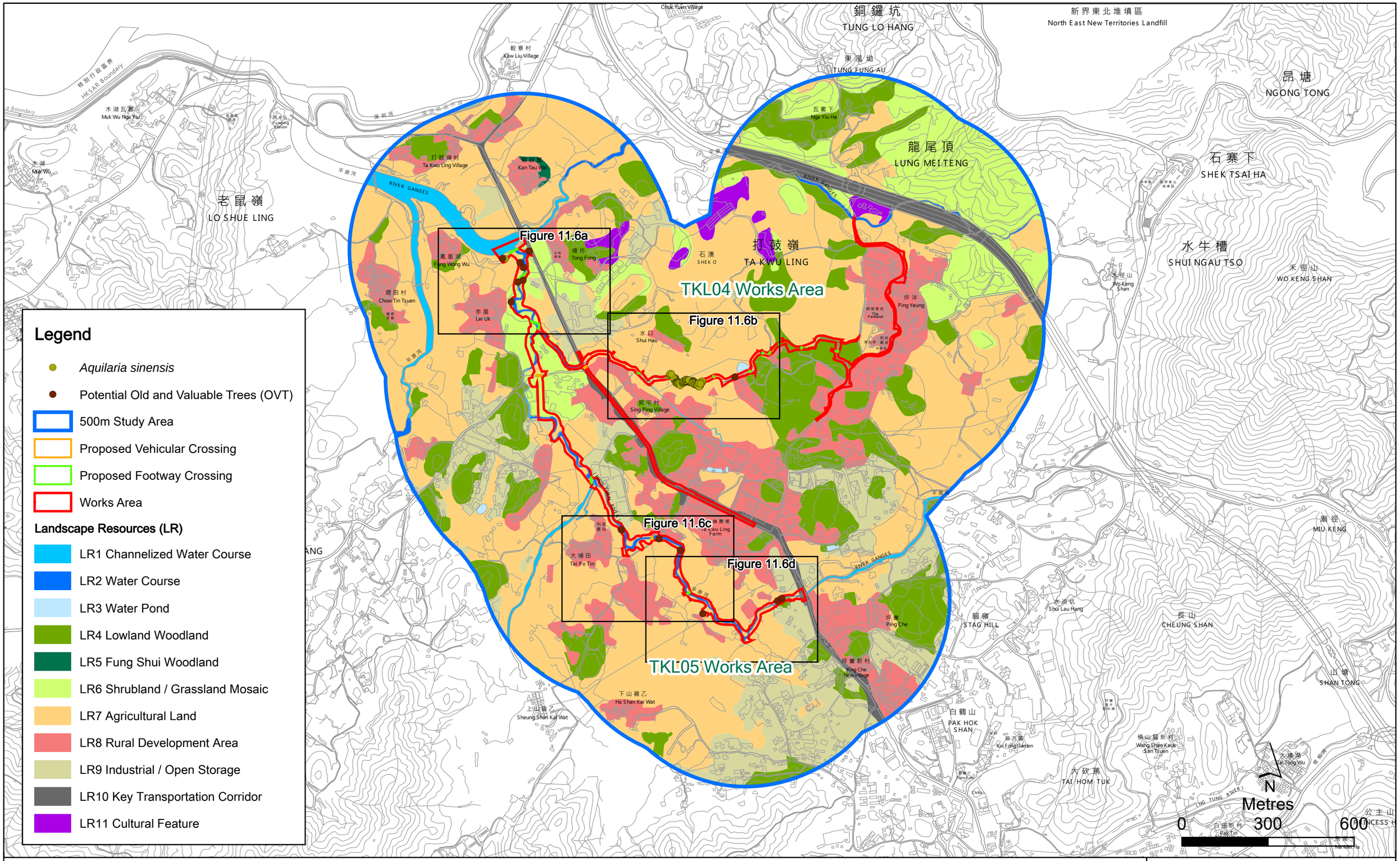

Figure 11.6

Landscape Resources and Trees with Particular Interest within the Study Area

File: T:\GIS\CONTRACT\0482209\mxd\0482209_LR_and_Trees_with_Particular_Interest(Key-Plan).mxd
Date: 21/3/2022

Environmental Resources Management

ERM

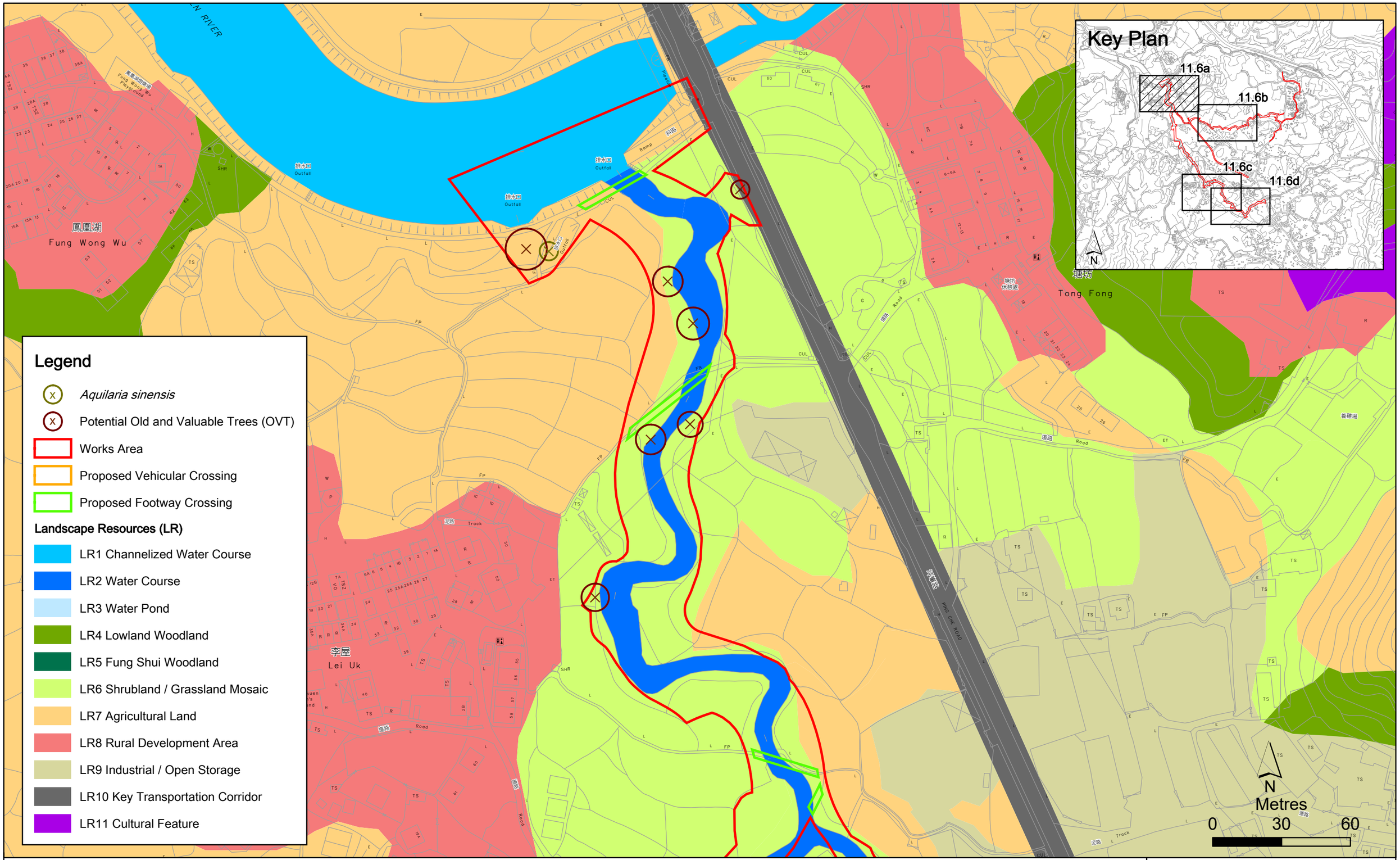

Figure 11.6a

Landscape Resources and Trees with Particular Interest within the Study Area
(Zoom-in 1 of 4)

File: T:\GIS\CONTRACT\0482209\mxd\0482209_LR_and_Trees_with_Particular_Interest_Zoom-in_1.mxd
Date: 21/3/2022

Environmental Resources Management

ERM

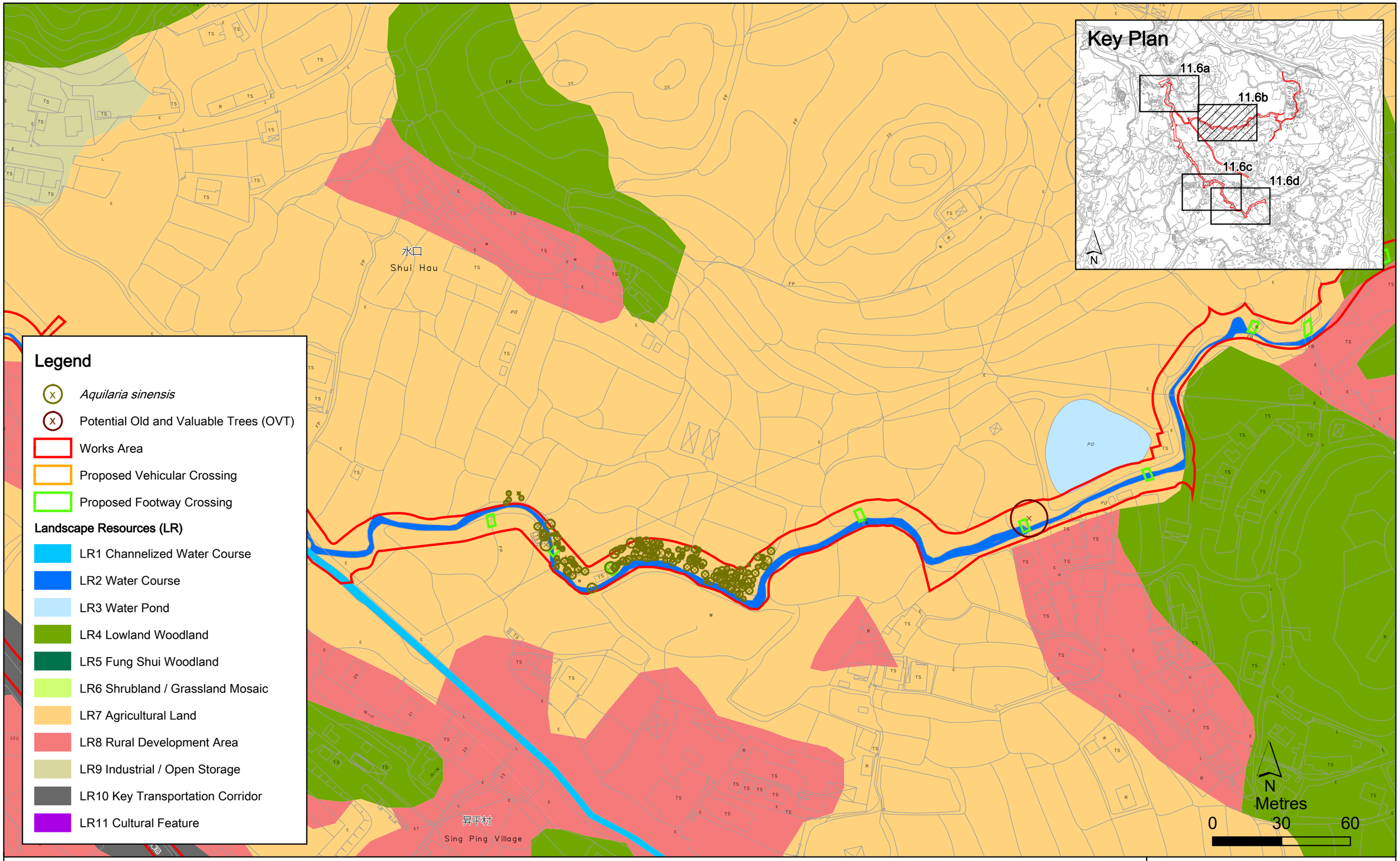

Figure 11.6b

Landscape Resources and Trees with Particular Interest within the Study Area
(Zoom-in 2 of 4)

File: T:\GIS\CONTRACT\0482209\mxd\0482209_LR_and_Trees_with_Particular_Interest_Zoom-in_2.mxd
Date: 21/3/2022

Environmental Resources Management

ERM

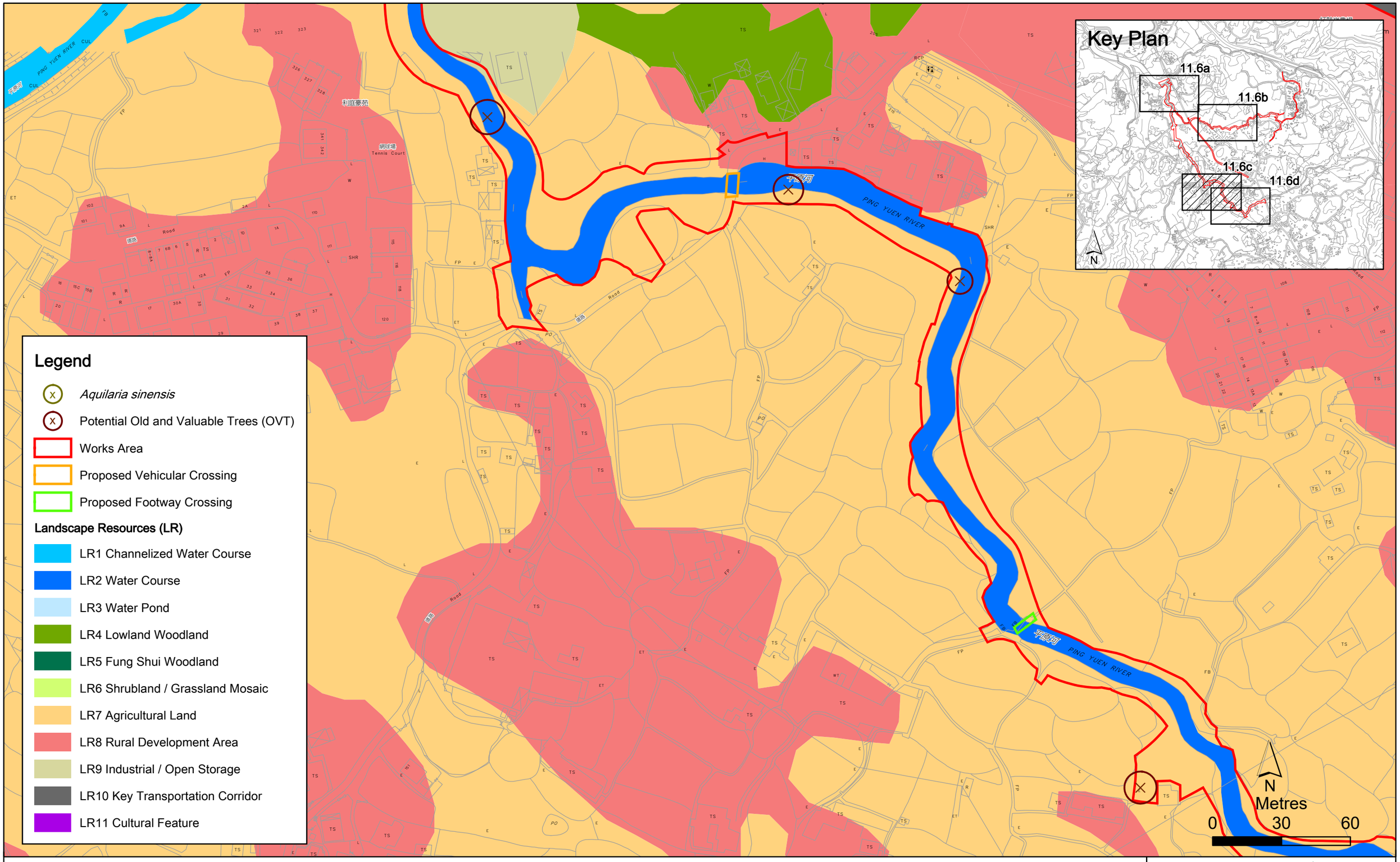

Figure 11.6c

Landscape Resources and Trees with Particular Interest within the Study Area
(Zoom-in 3 of 4)

File: T:\GIS\CONTRACT\0482209\mxd\0482209_LR_and_Trees_with_Particular_Interest_Zoom-in_3.mxd
Date: 21/3/2022

Environmental Resources Management

ERM

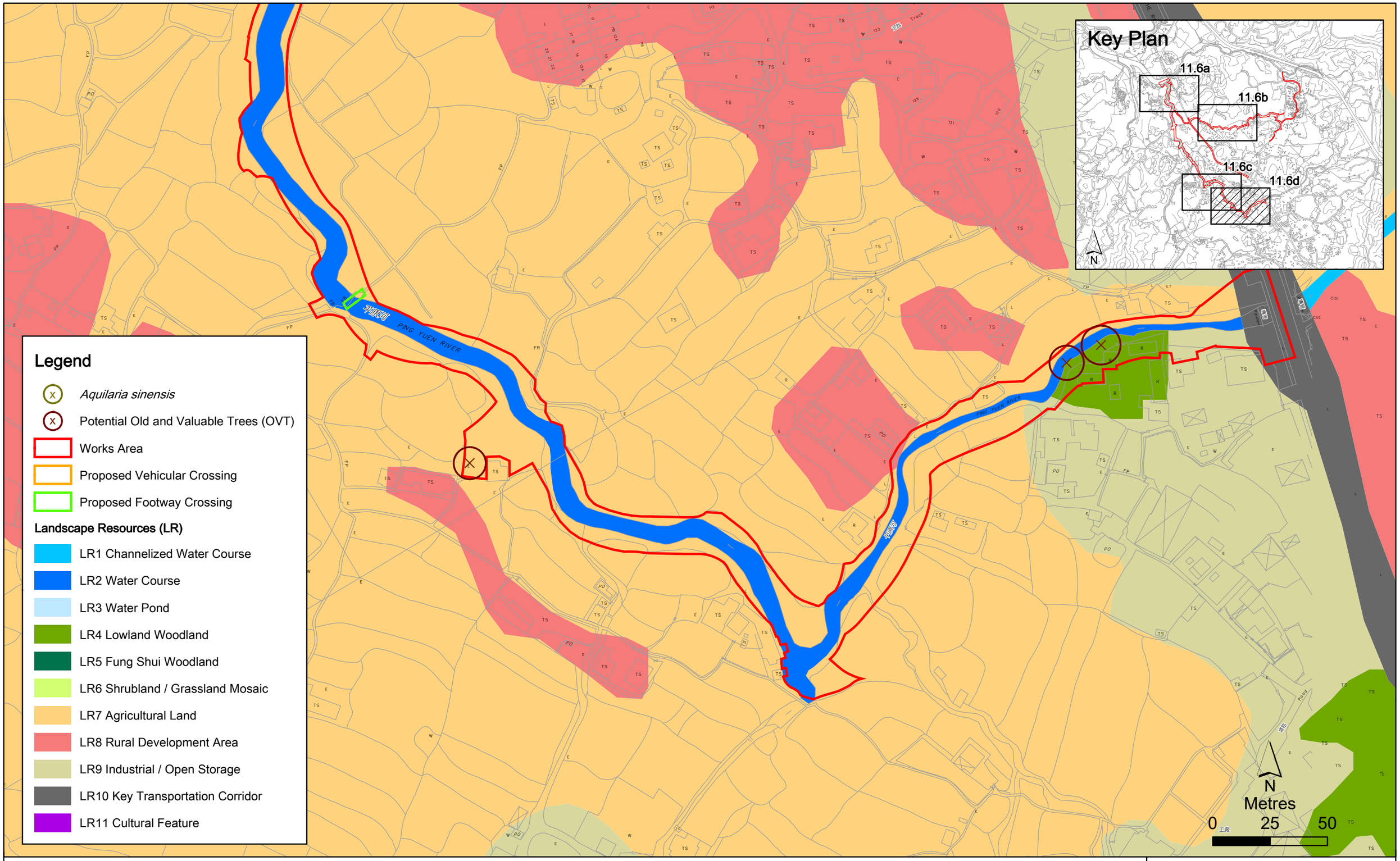

Figure 11.6d

Landscape Resources and Trees with Particular Interest within the Study Area
(Zoom-in 4 of 4)

File: T:\GIS\CONTRACT\0482209\mxd\0482209_LR_and_Trees_with_Particular_Interest_Zoom-in_4.mxd
Date: 21/3/2022

Environmental Resources Management

ERM