

**Legend**

- Project Boundary
  - OWPC Boundary
  - Works Area (This Project)
  - Works Area (OWPC)
  - 500m Study Area
  - Air Sensitive Receivers
  - FSP annual averaged Contours
  - FSP annual averaged Criteria
- (There are no ASRs falling within the exceedance zones.)

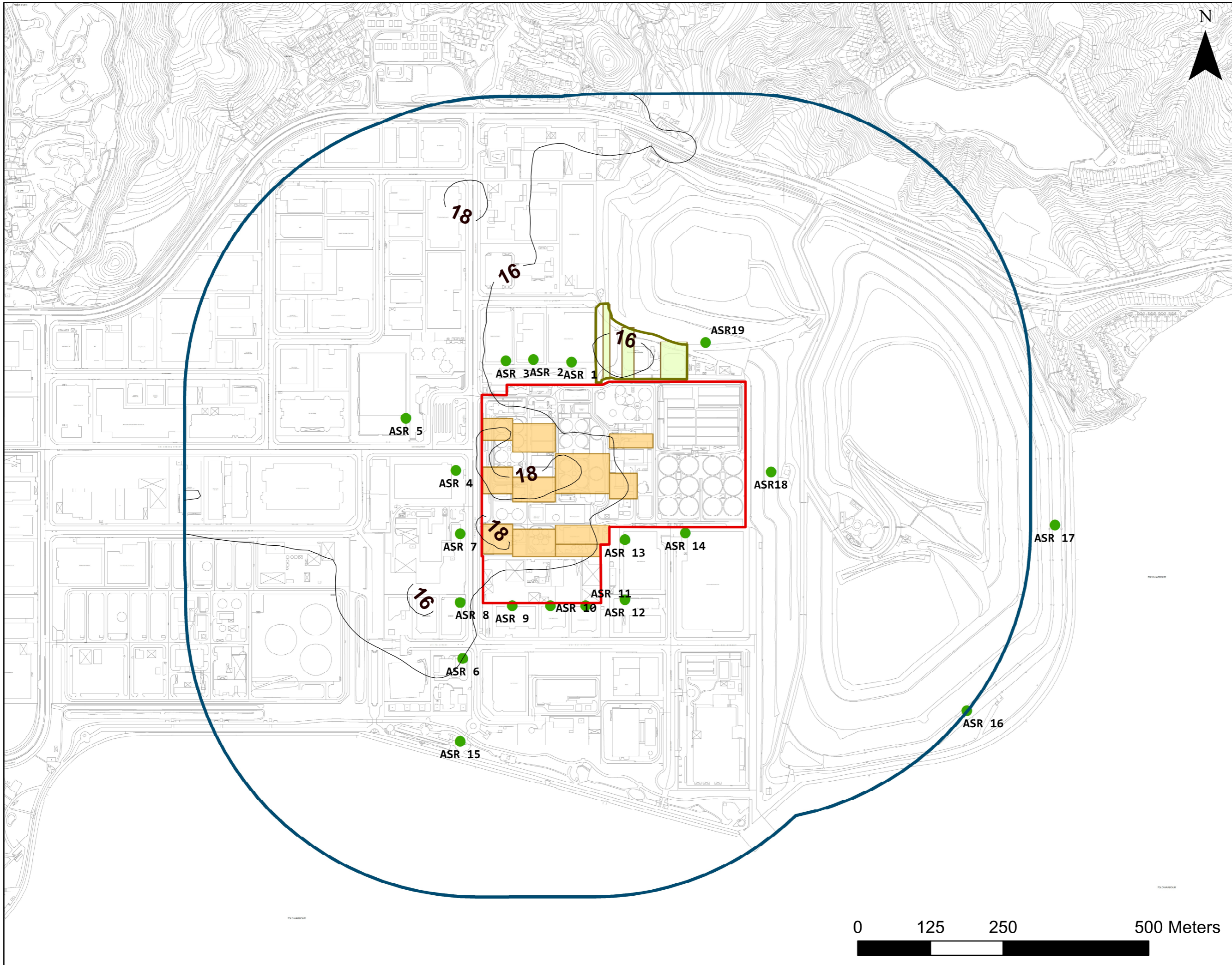

Revision	Description			
	Designed	Reviewed	Drawn	Checked
Initial	-	-	-	-
Date	11/18	11/18	11/18	11/18

Approved

Agreement No. **CE 50/2019 (DS)**

Project Title  
**Upgrading of Tai Po Sewage Treatment Works – Investigation**

Figure Title  
**Contours of Cumulative Annual averaged FSP Concentration (ug/m3) at 1.5 mAG during Construction phase (Scenario D3)**

Drawing No. **FIGURE 3.47**      Revision **-**

Scale  
**A3: 1:6,000**

Client  
**香港特別行政區政府渠務署  
THE GOVERNMENT OF THE HONG KONG  
SPECIAL ADMINISTRATIVE REGION  
DRAINAGE SERVICES DEPARTMENT**

Consultant  
**binnies  
BINNIES HONG KONG LIMITED  
賓尼斯工程顧問有限公司**