

a) Photo of seabed dominant with bedrock taken during the survey

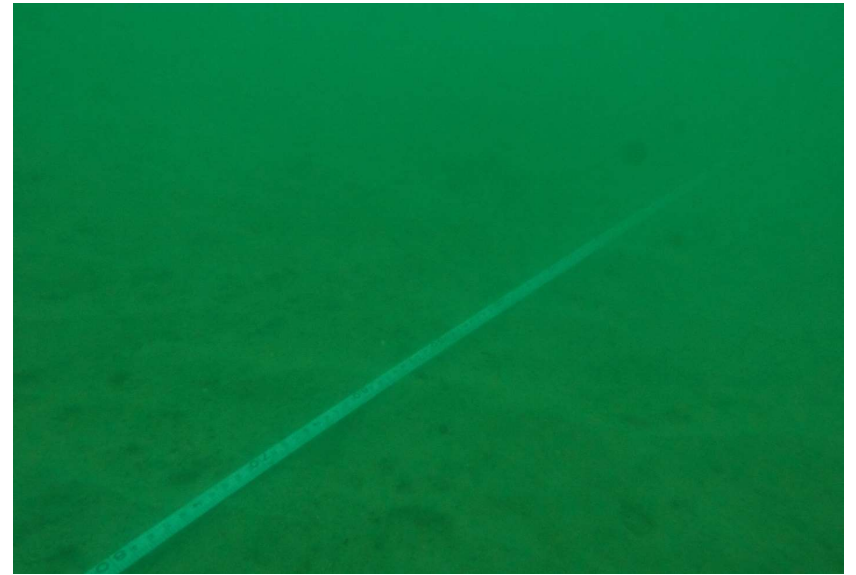

b) Photo of sandy seabed taken at Transect T4 at deeper waters (-5 to -6 mCD) during the survey



c) Photo of hard coral *Montipora peltiformis* taken during the survey

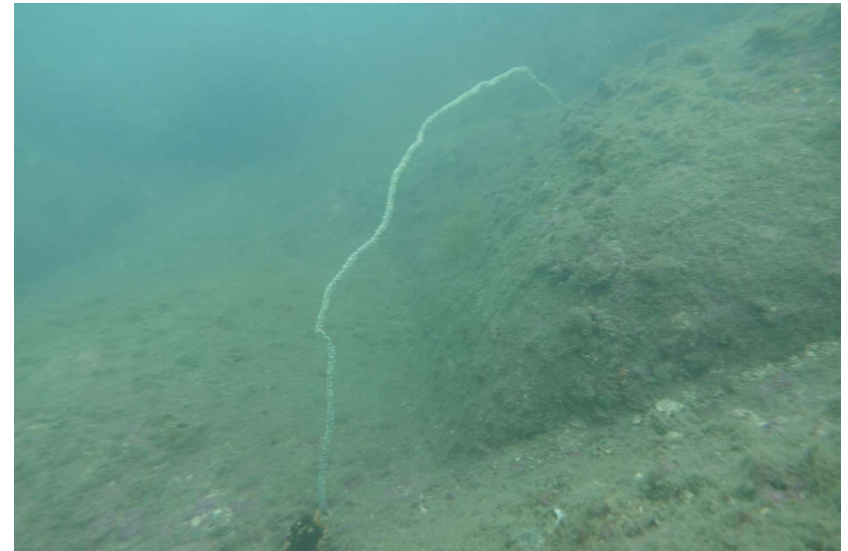

d) Photo of black coral *Cirripathes* sp. recorded at deep water (-5 to -7 mCD) of Transect T1.