

- LEGEND:**
- PROJECT BOUNDARY
 - ASSESSMENT AREA FOR ECOLOGY
 - "ECOLOGICAL AREA" UNDER THE LOOP
 - INDICATIVE EXTENT OF NON-BUILDING AREA (NBA)
 - INDICATIVE EXTENT OF AFCD FISHERIES RESEARCH CENTRE
 - INDICATIVE EXTENT OF "ECO-INTERFACE"
 - EXISTING WATERCOURSE CONNECTING TO STEMDC (TO BE LOST UNDER THE PROJECT)
 - EXISTING WILDLIFE CORRIDOR (TO BE LOST UNDER THE PROJECT)
 - EXISTING MAMMAL BARRIER (TO BE LOST UNDER THE PROJECT)
 - WILDLIFE CORRIDOR (ABOVEGROUND) (SUBJECT TO DETAILED DESIGN)
 - WILDLIFE CORRIDOR (UNDERPASS) (SUBJECT TO DETAILED DESIGN)
 - MAMMAL BARRIER (SUBJECT TO DETAILED DESIGN)
 - "AMENITY"
 - REVITALISATION OF SAN TIN EASTERN MAIN DRAINAGE CHANNEL (STEMDC)



SHENZHEN SHI

825500 E

842000 N



NOTE: EXISTING WILDLIFE CORRIDOR ACROSS LOK MA CHAU ROAD, WITH FENCING AS MAMMAL BARRIER



NOTE: EXISTING CULVERT CONNECTING TO STEMDC (LOCATED UNDER SAN SHAM ROAD), WITH FENCING AS MAMMAL BARRIER

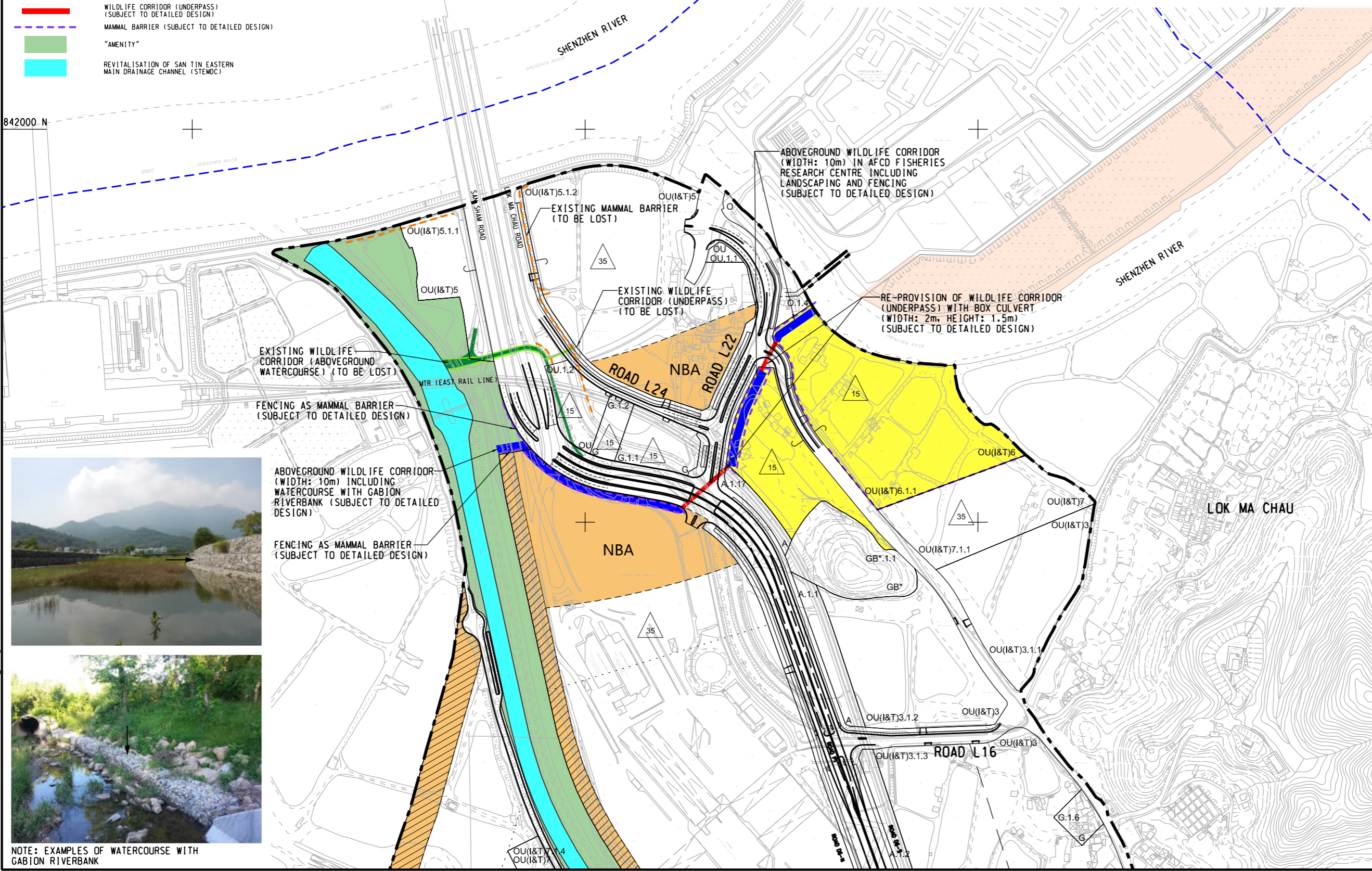

ABOVEGROUND WILDLIFE CORRIDOR (WIDTH: 10m) INCLUDING WATERCOURSE WITH CABION RIVERBANK (SUBJECT TO DETAILED DESIGN)



NOTE: EXAMPLES OF WATERCOURSE WITH CABION RIVERBANK

AECOM

PROJECT
項目
FIRST PHASE DEVELOPMENT OF THE NEW TERRITORIES NORTH – SAN TIN / LOK MA CHAU DEVELOPMENT NODE – INVESTIGATION

CLIENT
業主
 土木工程拓展署
Civil Engineering and Development Department
 規劃署
Planning Department

CONSULTANT
顧問公司
AECOM Asia Company Ltd.
www.aecom.com

SUB-CONSULTANTS
分判工程師/顧問公司

ISSUE/REVISION
修訂

IR	DATE	DESCRIPTION	CHK.

STATUS
階段

SCALE
比例
A3 1 : 5000

DIMENSION UNIT
尺寸單位
METRES

KEY PLAN A3 1 : 250000
索引圖

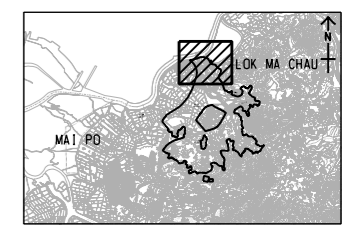

PROJECT NO.
項目編號
60670882

AGREEMENT NO.
協議編號
CE 20/2021

SHEET TITLE
圖紙名稱
EXISTING WILDLIFE CORRIDOR UNDERNEATH SAN SHAM ROAD AND PROPOSED WILDLIFE CORRIDOR

SHEET NUMBER
圖紙編號
60670882/A34/FIGURE 10.10A

This drawing has been prepared for the use of AECOM's client. It may not be used, modified, reproduced or relied upon by third parties, except as agreed by AECOM or as required by law. AECOM accepts no responsibility, and denies any liability whatsoever, for any part, that less or more on this drawing without AECOM's express written consent. Do not scale this document. All measurements must be obtained from the stated dimensions.