

ISO A1 594mm x 841mm
 Approved:
 Checked:
 Designer:
 Project Management Initials:
 2023/12/27
 PATH PROJECTS/06870882/DRAWING/REPORT/A34/A34_733.dgn

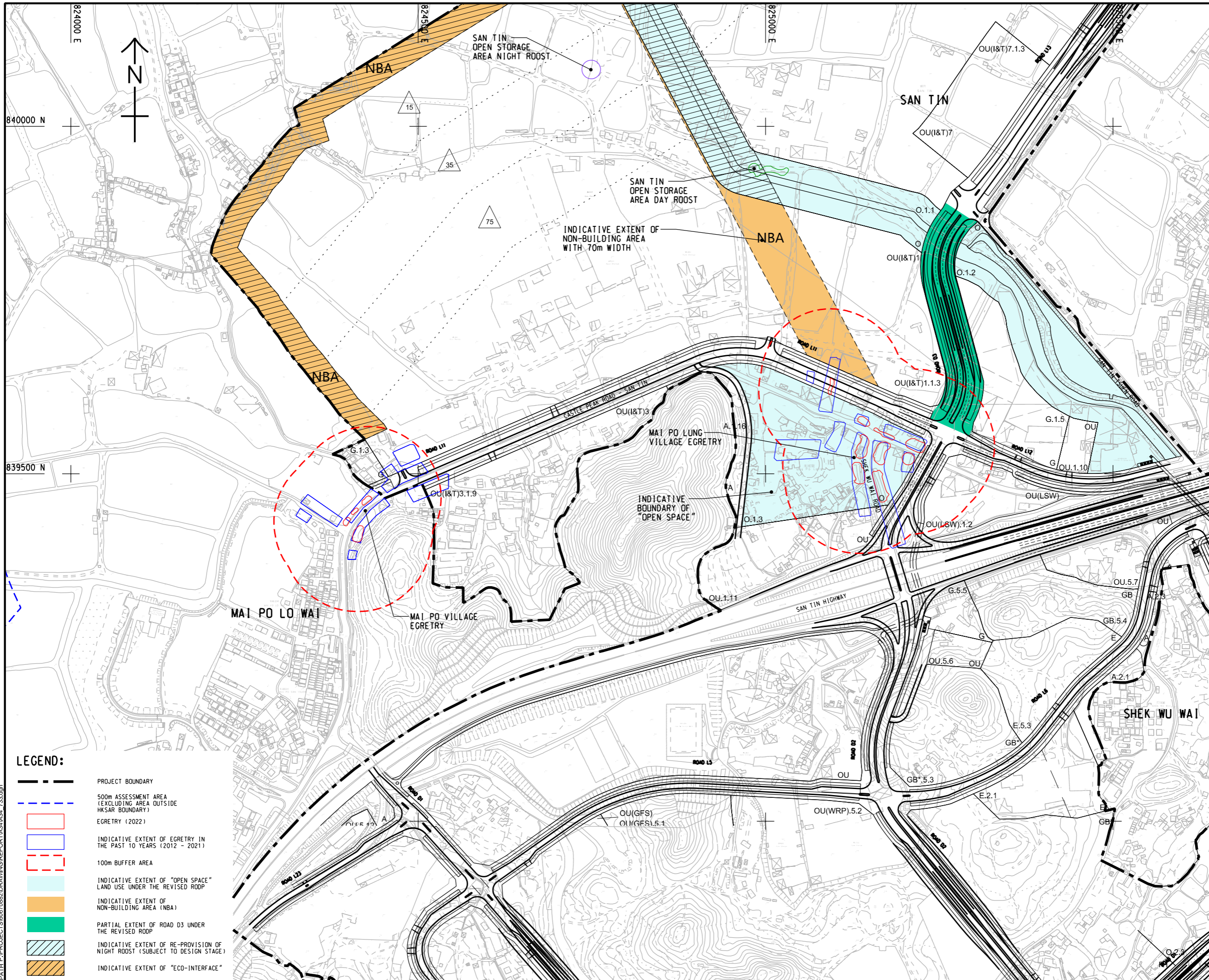

- LEGEND:**
- PROJECT BOUNDARY
 - 500m ASSESSMENT AREA (EXCLUDING AREA OUTSIDE HKSAR BOUNDARY)
 - EGRETRY (2022)
 - INDICATIVE EXTENT OF EGRETRY IN THE PAST 10 YEARS (2012 - 2021)
 - 100m BUFFER AREA
 - INDICATIVE EXTENT OF "OPEN SPACE" LAND USE UNDER THE REVISED ROOP
 - INDICATIVE EXTENT OF NON-BUILDING AREA (NBA)
 - PARTIAL EXTENT OF ROAD D3 UNDER THE REVISED ROOP
 - INDICATIVE EXTENT OF RE-PROVISION OF NIGHT ROOST (SUBJECT TO DESIGN STAGE)
 - INDICATIVE EXTENT OF "ECO-INTERFACE"



PROJECT
 項目
 FIRST PHASE DEVELOPMENT OF THE NEW TERRITORIES NORTH – SAN TIN / LOK MA CHAU DEVELOPMENT NODE – INVESTIGATION

CLIENT
 業主
 土木工程拓展署
 Civil Engineering and Development Department
 規劃署
 Planning Department

CONSULTANT
 顧問公司
 AECOM Asia Company Ltd.
 www.aecom.com

SUB-CONSULTANTS
 分判工程師/顧問公司

ISSUE/REVISION
 修訂

IR	DATE	DESCRIPTION	CHK.

STATUS
 階段

SCALE **DIMENSION UNIT**
 比例 尺寸單位
 A3 1 : 5000 METRES

KEY PLAN A3 1 : 250000
 索引圖

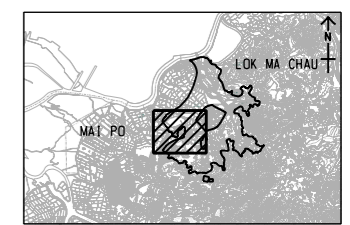

PROJECT NO. **AGREEMENT NO.**
 項目編號 協議編號
 60670882 CE 20/2021

SHEET TITLE
 圖紙名稱
 100M BUFFER AREA FOR EGRETRIES

SHEET NUMBER
 圖紙編號
 60670882/A34/FIGURE 10.11

This drawing has been prepared for the use of AECOM's client. It may not be used, modified, reproduced or relied upon by third parties, except as agreed by AECOM or as required by law. AECOM accepts no responsibility, and disclaims any liability whatsoever, for any part, that uses or relies on this drawing without AECOM's express written consent. All measurements must be obtained from the stated dimensions.