

ISO A1 594mm x 841mm
 Approved:
 Checked:
 Designer:
 Project Management Initials:
 Plot File by: YangJ8
 PATH: P:\PROJECTS\60670882\DRAWING\REPORT\A34\A34_568.dgn

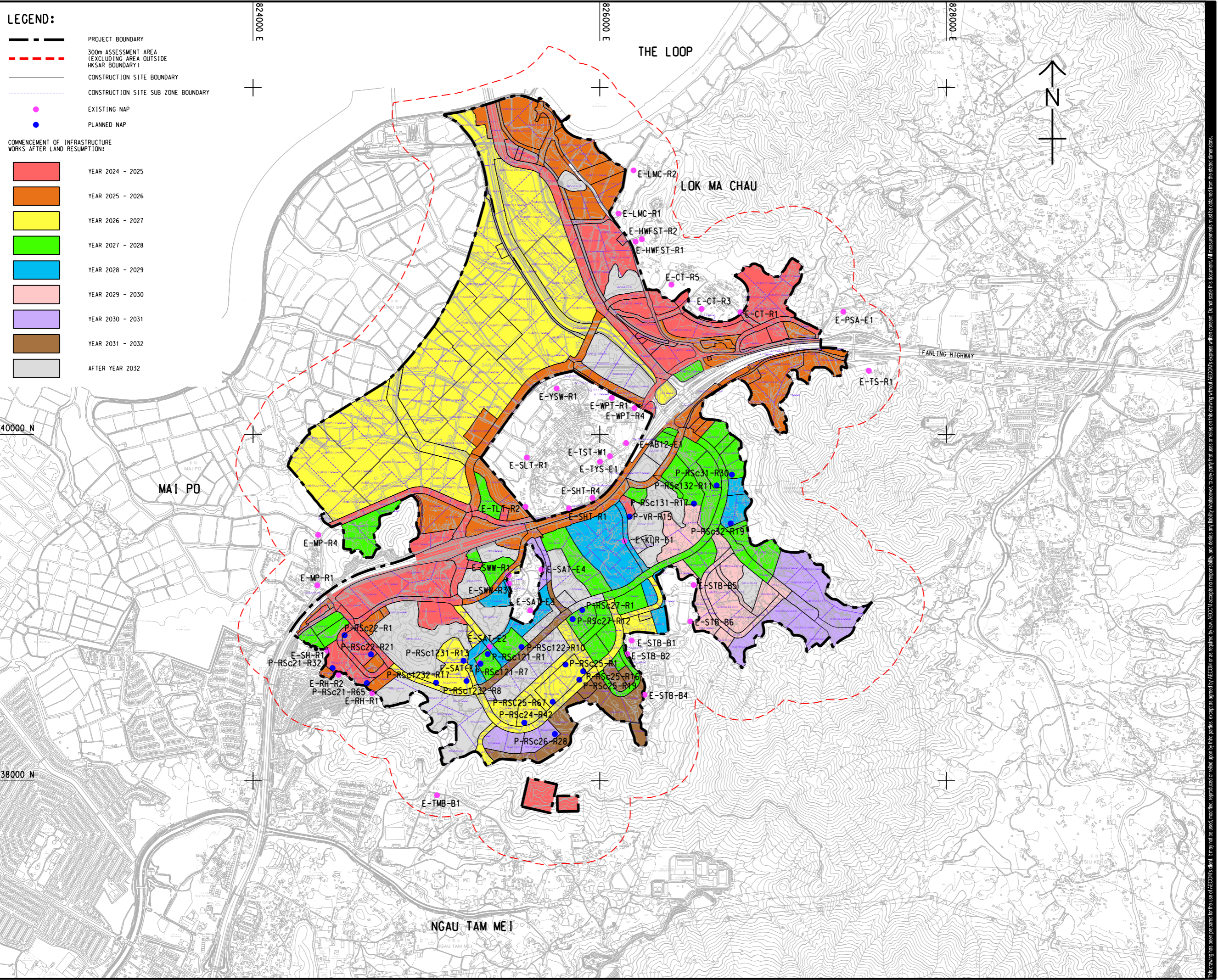

LEGEND:

- PROJECT BOUNDARY
- 300m ASSESSMENT AREA (EXCLUDING AREA OUTSIDE HKSAR BOUNDARY)
- CONSTRUCTION SITE BOUNDARY
- CONSTRUCTION SITE SUB ZONE BOUNDARY
- EXISTING NAP
- PLANNED NAP

COMMENCEMENT OF INFRASTRUCTURE WORKS AFTER LAND RESUMPTION:

- YEAR 2024 - 2025
- YEAR 2025 - 2026
- YEAR 2026 - 2027
- YEAR 2027 - 2028
- YEAR 2028 - 2029
- YEAR 2029 - 2030
- YEAR 2030 - 2031
- YEAR 2031 - 2032
- AFTER YEAR 2032



PROJECT
 項目
 FIRST PHASE DEVELOPMENT OF THE NEW TERRITORIES NORTH - SAN TIN / LOK MA CHAU DEVELOPMENT NODE - INVESTIGATION

CLIENT
 業主
 土木工程拓展署
 Civil Engineering and Development Department
 規劃署
 Planning Department

CONSULTANT
 顧問公司
 AECOM Asia Company Ltd.
 www.aecom.com

SUB-CONSULTANTS
 分判工程師/顧問公司

ISSUE/REVISION
 修訂

I/R	DATE	DESCRIPTION	CHK.

STATUS
 階段

SCALE
 比例
 A3 1 : 20000

DIMENSION UNIT
 尺寸單位
 METRES

KEY PLAN
 索引圖

PROJECT NO.
 項目編號
 60670882

AGREEMENT NO.
 協議編號
 CE 20/2021

SHEET TITLE
 圖紙名稱
 LOCATIONS OF THE NOISE SENSITIVE RECEIVERS AND NOISE ASSESSMENT POINTS FOR CONSTRUCTION NOISE IMPACT ASSESSMENT

SHEET NUMBER
 圖紙編號
 60670882/A34/FIGURE 4.3

This drawing has been prepared for the use of AECOM's client. It may not be used, modified, reproduced or relied upon by third parties, except as agreed by AECOM or as required by law. AECOM accepts no responsibility, and disclaims any liability, whatsoever, for any part, that is used or relied on in this drawing without AECOM's express written consent. All measurements must be obtained from the stated dimensions.