

ISO A1 594mm x 841mm  
Approved:  
Checked:  
Designer:  
Project Management Initials:  
SDATES  
SPLLES  
USERS

**LEGEND:**

- PROJECT BOUNDARY
- EXTENT OF PROJECT ROAD
- EXTENT OF EXISTING ROAD OR ROAD COMMITTED BY OTHER PROJECTS

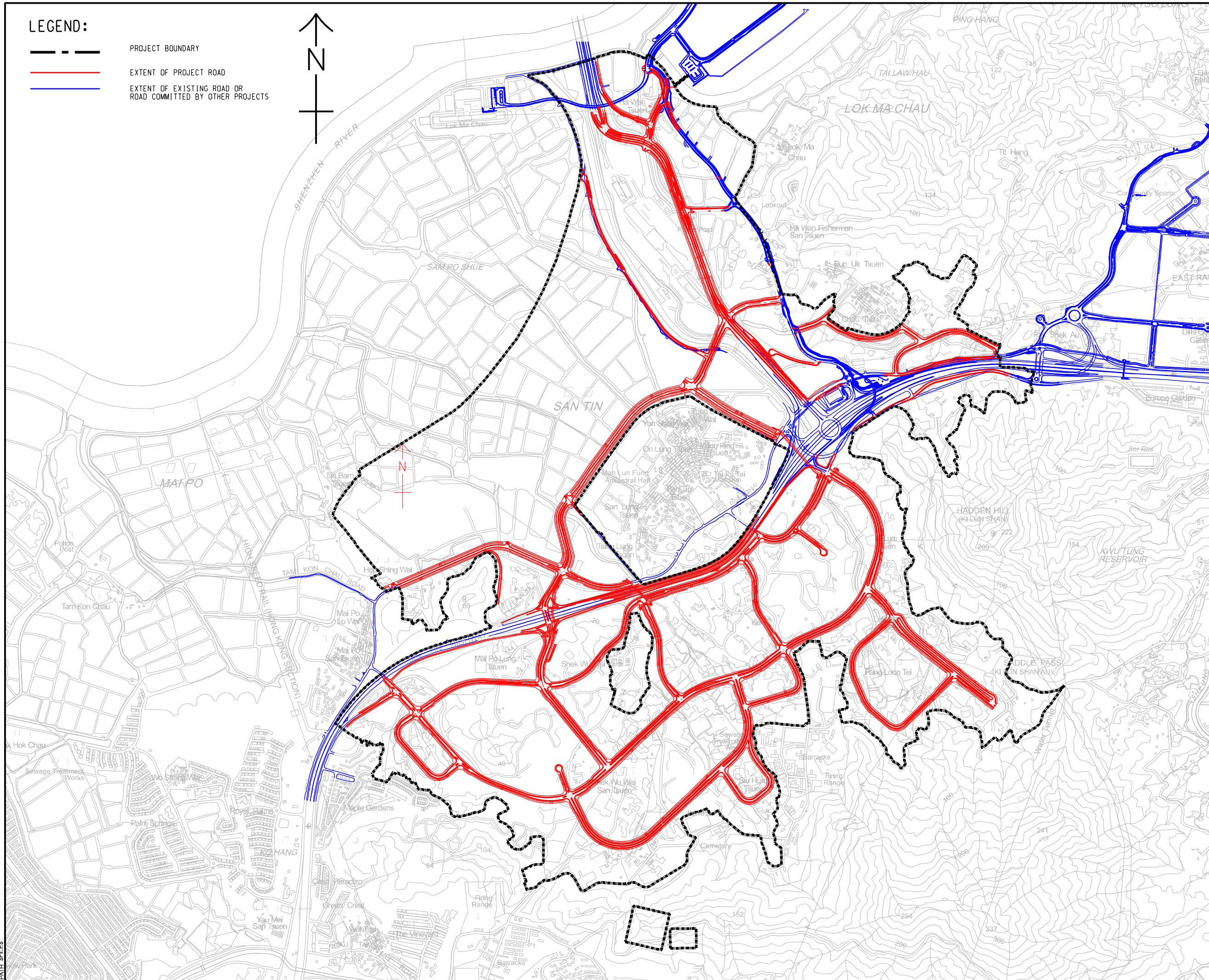
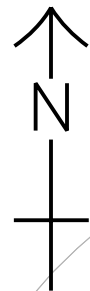

**AECOM**

**PROJECT**

FIRST PHASE DEVELOPMENT OF THE NEW TERRITORIES NORTH – SAN TIN / LOK MA CHAU DEVELOPMENT NODE – INVESTIGATION

**CLIENT**

**CEDD** 土木工程拓展署  
Civil Engineering and Development Department

**規劃署**  
Planning Department

**CONSULTANT**

AECOM Asia Company Ltd.  
www.aecom.com

**SUB-CONSULTANTS**

**ISSUE/REVISION**

IR	DATE	DESCRIPTION	CHK.

**STATUS**

**SCALE**                      **DIMENSION UNIT**

**KEY PLAN**

**PROJECT NO.**                      **AGREEMENT NO.**

60670882                              CE 20/2021

**SHEET TITLE**

EXTENT OF PROJECT ROAD

**SHEET NUMBER**

60670882/A34/FIGURE 4.9

This drawing has been prepared for the use of AECOM's client. It may not be used, modified, reproduced or relied upon by third parties, except as agreed by AECOM or as required by law. AECOM accepts no responsibility, and seeks no liability whatsoever, to any party, that uses or relies on this drawing without AECOM's express written consent. Do not scale this document. All measurements must be obtained from the paper dimensions.