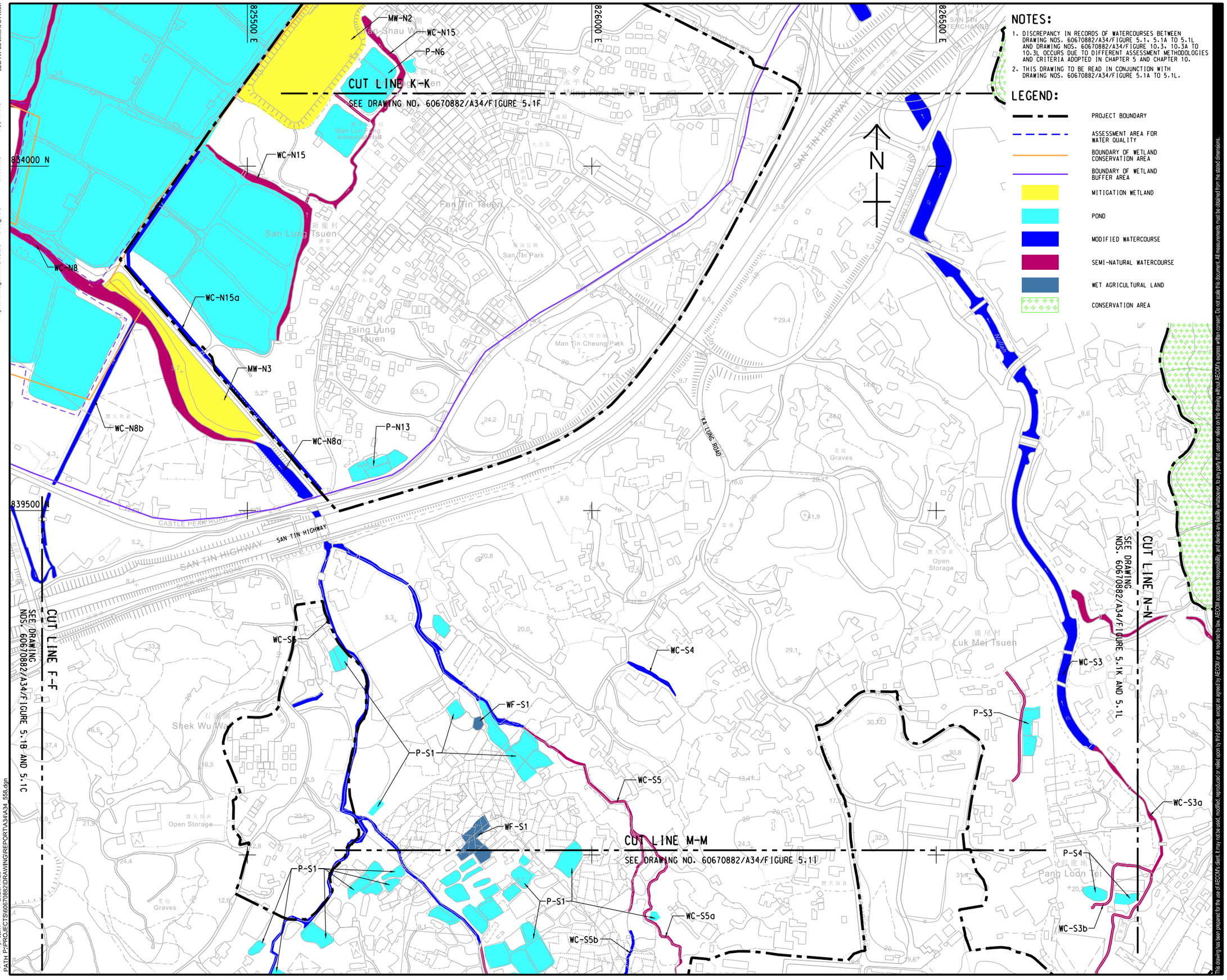

NOTES:

1. DISCREPANCY IN RECORDS OF WATERCOURSES BETWEEN DRAWING NOS. 60670882/A34/FIGURE 5.1. 5.1A TO 5.1L AND DRAWING NOS. 60670882/A34/FIGURE 10.3. 10.3A TO 10.3L OCCURS DUE TO DIFFERENT ASSESSMENT METHODOLOGIES AND CRITERIA ADOPTED IN CHAPTER 5 AND CHAPTER 10.
2. THIS DRAWING TO BE READ IN CONJUNCTION WITH DRAWING NOS. 60670882/A34/FIGURE 5.1A TO 5.1L.

LEGEND:

- PROJECT BOUNDARY
- ASSESSMENT AREA FOR WATER QUALITY
- BOUNDARY OF WETLAND CONSERVATION AREA
- BOUNDARY OF WETLAND BUFFER AREA
- MITIGATION WETLAND
- POND
- MODIFIED WATERCOURSE
- SEMI-NATURAL WATERCOURSE
- WET AGRICULTURAL LAND
- CONSERVATION AREA

AECOM

PROJECT 項目

FIRST PHASE DEVELOPMENT OF THE NEW TERRITORIES NORTH – SAN TIN / LOK MA CHAU DEVELOPMENT NODE – INVESTIGATION

CLIENT 業主

土木工程拓展署 Civil Engineering and Development Department

規劃署 Planning Department

CONSULTANT 工程顧問公司

AECOM Asia Company Ltd.
www.aecom.com

SUB-CONSULTANTS 分判工程顧問公司

ISSUE/REVISION 修訂

I/R 修訂	DATE 日期	DESCRIPTION 內容摘要	CHK. 複核

STATUS 階段

SCALE 比例: A3 1 : 5000

DIMENSION UNIT 尺寸單位: METRES

KEY PLAN 索引圖 A3 1 : 250000

PROJECT NO. 項目編號: 60670882

AGREEMENT NO. 協議編號: CE 20/2021

SHEET TITLE 圖紙名稱

LOCATIONS OF WATER SENSITIVE RECEIVERS

SHEEET 7 OF 12

SHEET NUMBER 圖紙編號

60670882/A34/FIGURE 5.1G

This drawing has been prepared for the use of AECOM's client. It may not be used, modified, reproduced or relied upon by third parties, except as agreed by AECOM or as required by law. AECOM accepts no responsibility, and denies any liability whatsoever, to any party that uses or relies on this drawing without AECOM's express written consent. Do not scale this document. All measurements must be obtained from the stated dimensions.

ISO A1 594mm x 841mm

Approved:

Checked:

Designer:

Project Management Initials:

Plot File by: JaW 2023/11/25
PATH: P:\PROJECTS\60670882\DRAWING\REPORT\A34\A34_558.dgn