

© Copyright by Hochtief & Yeeoh Sang Pong Limited and Government of HKSAR

- NOTES**
1. ALL DIMENSIONS ARE IN METRES UNLESS OTHERWISE STATED.
 2. ALL LEVELS ARE IN METRES ABOVE MEAN SEA LEVEL (MSL).
 3. ALL DIMENSIONS ARE TO CENTRE UNLESS OTHERWISE STATED.
 4. THE CHANNEL WIDTH SHALL BE AS SHOWN UNLESS OTHERWISE STATED. THE CHANNEL WIDTH SHALL BE THE AVERAGE ALONG THE CHANNEL.
 5. THE CHANNEL BED SHALL BE NATURAL MATERIAL.
 6. THE CHANNEL BED SHALL BE NATURAL MATERIAL.
 7. PROPOSED CHANNEL SECTION REFER TO DRAWING NO. 024-APP-001.
 8. THE CHANNEL WIDTH SHOWN IS THE AVERAGE ALONG THE CHANNEL.

- LEGEND**
- PROPOSED CHANNEL
 - DRAINAGE
 - I.L. PROPOSED INVERT LEVEL
 - EDGE OF FOOTPATH
 - WORKS BOUNDARY
 - LAT LATERNE
 - REF REFUSE COLLECTION POINT

Project	2011		2012		2013	
	Design	Approved	Design	Approved	Design	Approved
Initial	2/11	07	01/12	01/12	01/12	01/12
Site	07/00	07/00	07/00	07/00	07/00	07/00
Approved						

AGREEMENT NO. CE 32/06
STORMWATER DRAINAGE
MASTER PLAN STUDY
IN SAI KUNG, EAST KOWLOON
& SOUTHERN LANTAU

Drainage Title
DRAINAGE IMPROVEMENT
IN PAK KONG RIVER
(SHEET 1 OF 2)

Figure No. **FIGURE 2** Scale **1:12888 A1**

香港特別行政區政府
DRAINAGE SERVICES DEPARTMENT
DEPARTMENT OF THE
SPECIAL ADMINISTRATIVE REGION OFFICER

& Binnie
Hochtief & Yeeoh Sang Pong Limited
Hochtief 及 怡和 永昌 有限公司
Engineers and Architects

EIA Study Brief No. ESB-088/2001

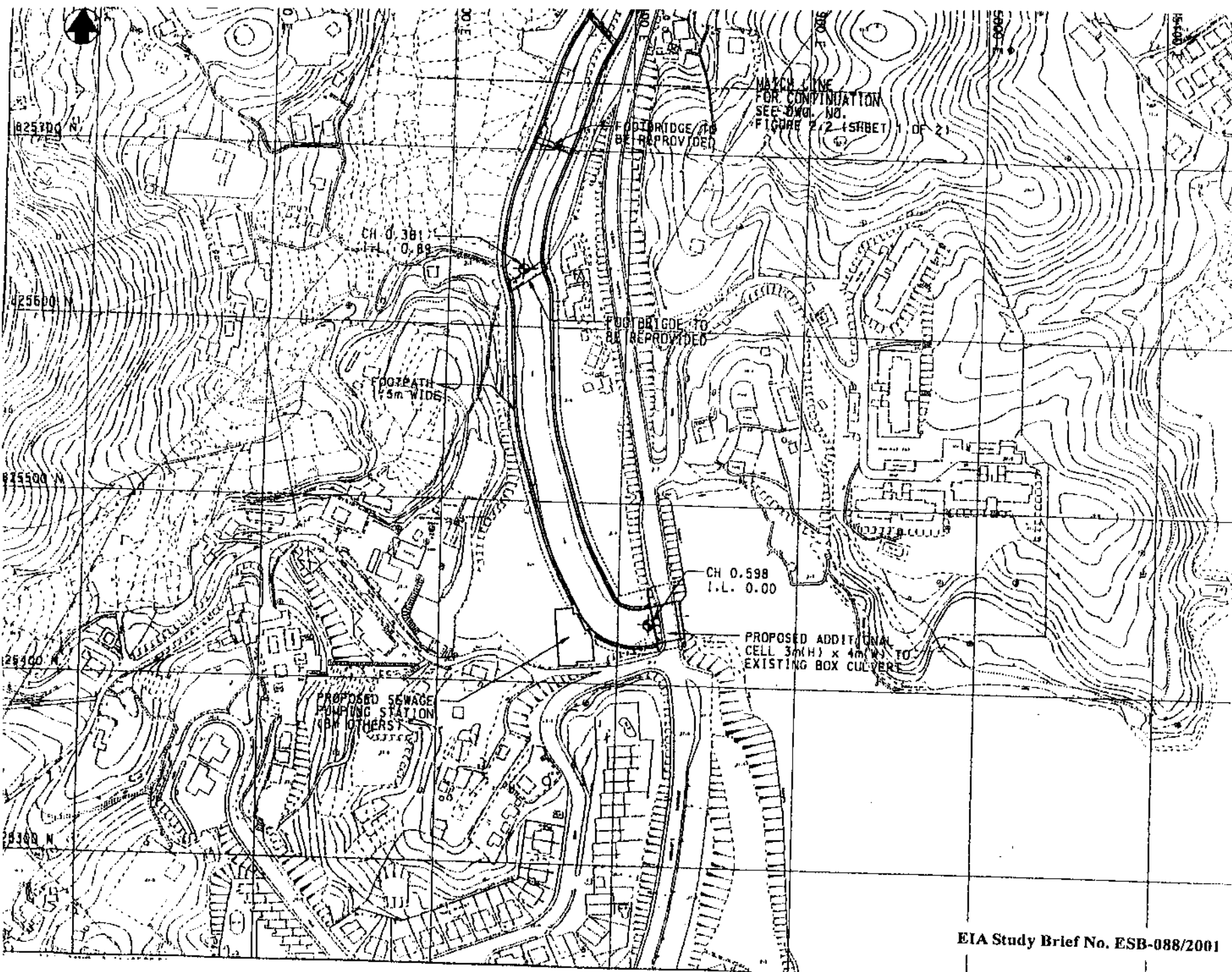

- NOTES**
1. ALL CHANNELS ARE IN METRIC UNITS UNLESS OTHERWISE SPECIFIED.
 2. ALL LEVELS ARE IN METERS ABOVE PRACTICAL DATUM 1985.
 3. ALL DIMENSIONS ARE IN MILLIMETERS UNLESS OTHERWISE STATED.
 4. TYPE & PAINTING WITH CORNER TRAP AND SINKING TRAP SHALL BE PROVIDED ON BOTH SIDES OF THE CHANNEL.
 5. THE CHANNEL BANKS SHALL BE LINED WITH ASPHALT & CONCRETE. IN CASE OF CHANNELS NOT LINED, VEGETATION SHALL BE MAINTAINED.
 6. THE CHANNEL BED SHALL BE NATURAL UNLESS OTHERWISE STATED.
 7. PROPOSED CHANNEL SECTIONS REFER TO DRAWING NO. 8241/PP/02/001.
 8. THE CHANNEL WIDTH SHOWN IS THE AVERAGE ALONG THE CHANNEL.

- LEGEND**
- PROPOSED CHANNEL
 - CHANNEL
 - PROPOSED INVERT LEVEL
 - PROPOSED BANK LEVEL
 - EDGE OF FOOTPATH
 - BOUNDARY

REVISED	DATE	DESCRIPTION			
		DESIGNED	APPROVED	DATE	BY
1/1	07/00	01	02	03	04

APPROVED

PROJECT
 AGREEMENT NO. CE 22/98
 STORMWATER DRAINAGE
 MASTER PLAN STUDY
 IN SAI KONG, EAST KOWLOON
 & SOUTHERN LANTAU

DRAWING TITLE
 DRAINAGE IMPROVEMENT
 IN SAI KONG RIVER
 (SHEET 2 OF 2)

DRAWING NO.
 FIGURE 2

SCALE
 1:1000 AS

D 香港特別行政區政府
 DRAINAGE SERVICES DEPARTMENT
 DEPARTMENT OF THE
 PUBLIC WORKS
 SPECIAL ADMINISTRATION REGION

S. Hing & Co.
 S. Hing & Co. (Hong Kong) Limited
 香港工程顧問有限公司
 Engineers and Architects

EIA Study Brief No. ESB-088/2001