二零零五年香港各避風塘的海水水質概況

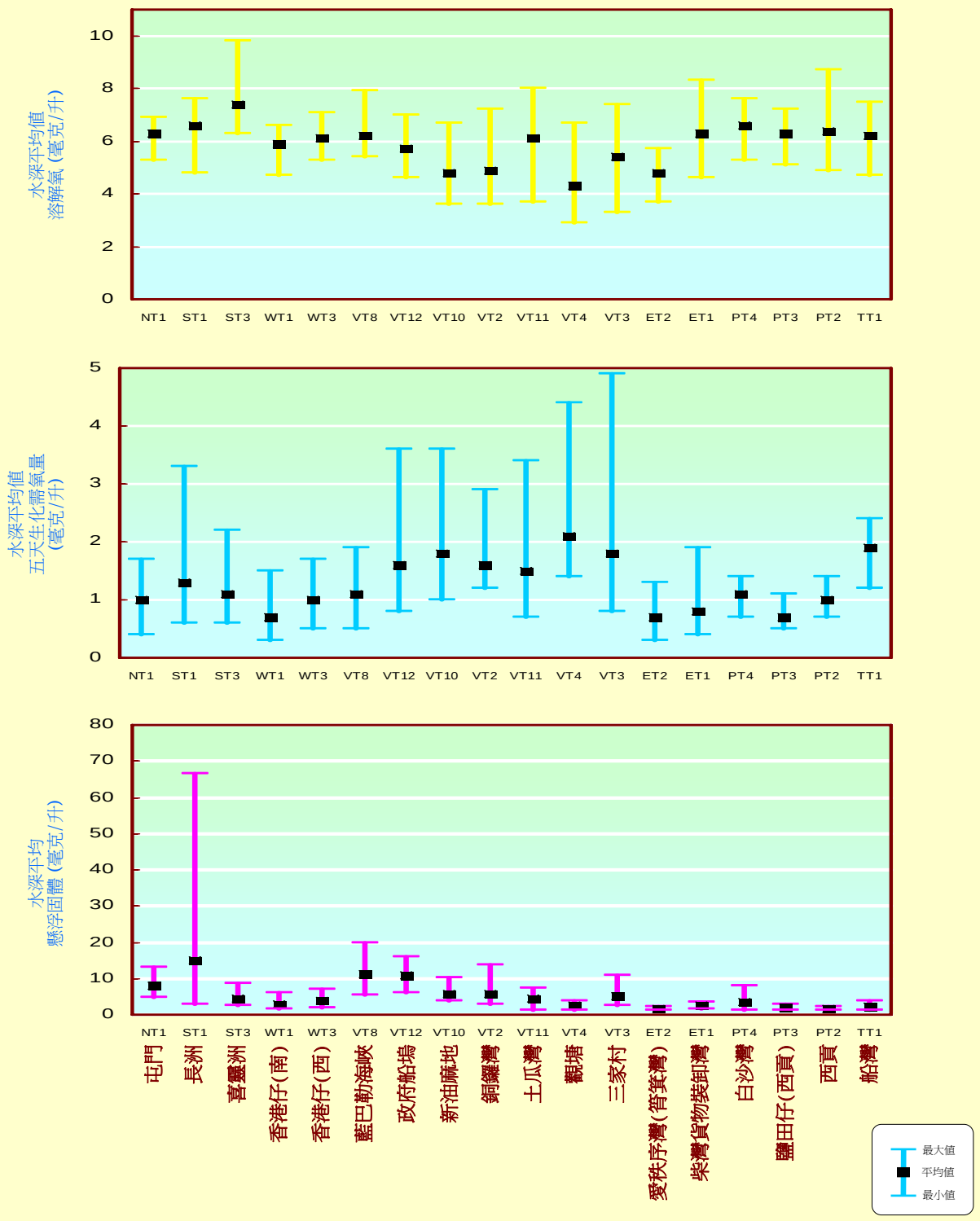
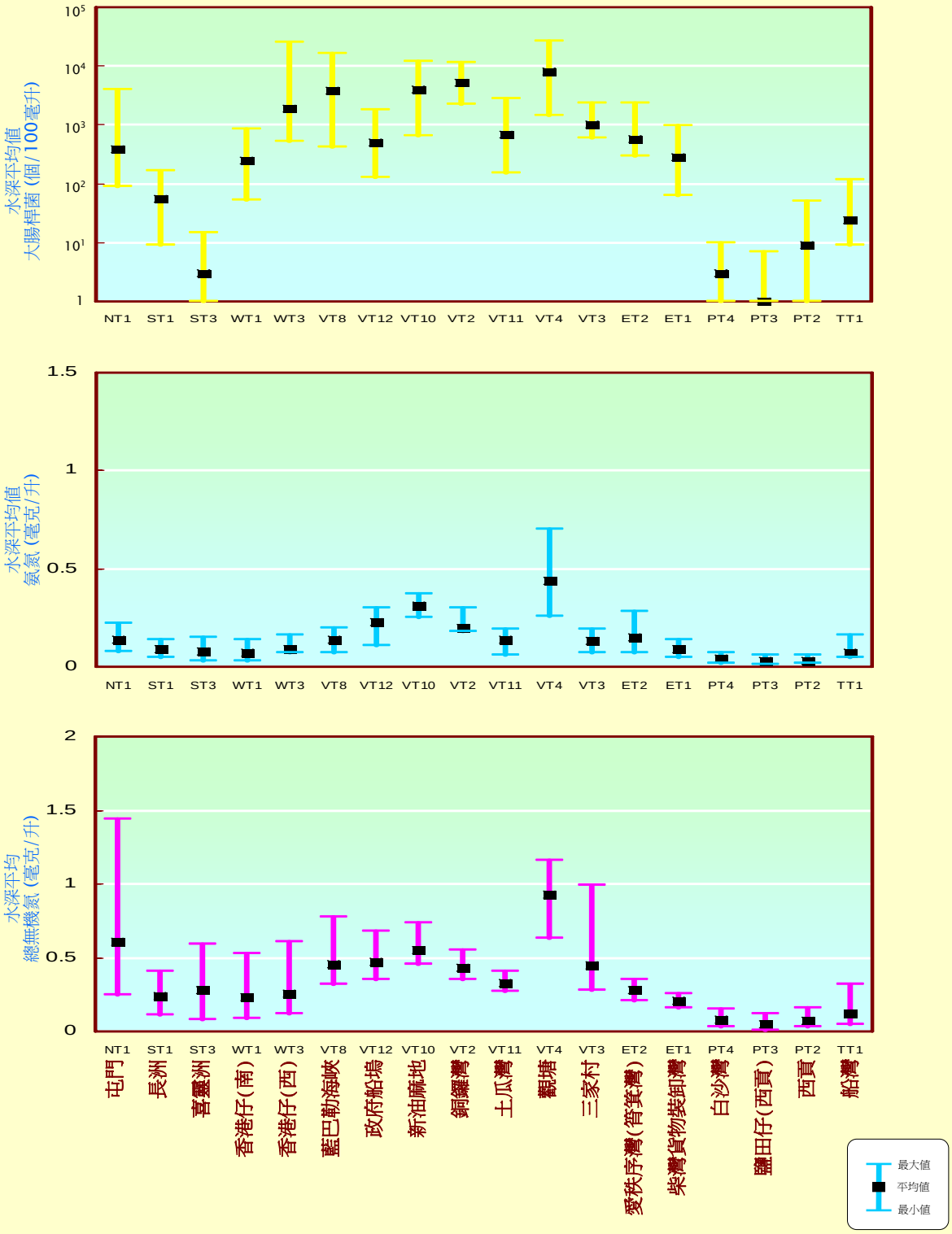
二零零五年香港各避風塘的海水水質概況